The Yanks Are There! Are You?

The Chicago Daily Tribune.

THE WORLD'S GREATEST NEWSPAPER

FINAL EDITION

VOLUME LXXVII.—NO. 179. C. [COPYRIGHT: 1918: BY THE TRIBUNE COMPANY.] SATURDAY, JULY 27, 1918.—20 PAGES. THIS PAPER CONSISTS OF TWO SECTIONS—SECTION ONE. ** PRICE TWO CENTS. IN CHICAGO AND SUBURBS. ELSEWHERE THREE CENTS.

TIGHTEN GRIP ABOUT FOE

LETTERS MIX SCHOOL JOBS AND POLITICS

Tribune Bares Hand of City Hall in Census Plums.

JOBS! JOBS! JOBS!

A large group of facsimiles printed on page 5 of this paper illuminates for the first time the methods of Chicago's school administration in distributing patronage and the people's money. Apparently any thought of a civil service method of selection was overlooked in the zeal for placing the faithful in census jobs. Other information on the subject will be printed later.

BY RALPH ELLIS.

Mayor Thompson's board of education, under the dominion of the "solid six," has ordered a belated and useless school census of Chicago to be taken and has appropriated $60,000 for the work.

Besides the clear cut state law which provides that annual census reports must be completed and in the hands of the county superintendent of schools before July 15, making it impossible legally to report any census returns which may be gathered now, there is the allegation that the whole purpose of taking a census is to furnish jobs to Thompson politicians and an opportunity for city hall workers to canvass every home in the city just before the primary election.

In substantiation of the assertion that the proposed census taking is in fact to be a political campaign for Mayor Thompson, candidate for the United States senate, and his slate of county primary candidates, citizens point to the methods employed two years ago, when the school census was taken by a Thompson controlled board.

How It Was Done in 1916.

THE TRIBUNE has the facts concerning the census taking methods of 1916. Documentary evidence shows:

That virtually the entire force of the census organization was selected by the Thompson-Lundin political organization.

That Superintendent of Schools John D. Shoop, under whose supervision the census is presumed to be taken, yielded up all authority to city hall politicians.

That W. L. Bodine, superintendent of compulsory education, and Superintendent Shoop's lieutenant, who was titular head of the census work, was a figurehead in the organization of the enumerating force and took his orders from Leslie P. ("Ike") Volz, political secretary to "Boss" Lundin.

That census enumerators, tabulators, and inspectors were selected almost invariably only after they had Thompson political indorsements which would pass the scrutiny of Mr. Volz.

That enumerators did perform political work for various city hall candidates in addition to their census taking duties and that the political activities of some of them were so notorious that they drew complaints of citizens.

That men who at the time of the census taking were city hall aldermanic candidates, made repeated requests to place persons in the census organization and that these requests were granted after approval by Volz.

Foresee Same Methods Now.

Observers of the methods of the city hall administration insist that the practices of the 1916 census taking foretell the modus operandi of the 1918 school enumeration.

There is a parallel in the city hall political situation in 1916 as compared to 1918. In the former year the mayor was making a desperate fight for control of the city council. Every available worker of the Thompson-Lundin organization was in the field. At the height of the campaign the order came for the taking of the school census. More than 500 persons were put on the school board pay roll. That year it was in March; this year it is planned to be in August, just before the primaries.

In the present primary campaign the Thompson forces have far more at stake politically than they had at the spring election two years ago. Besides the mayor's own candidacy they

(Continued on page 4, column 4.)

ONE MAN SHOOTS SIX IN AFFAIR OF ITALIAN QUARTER

Seventh Killed in Another Row; Both Gunmen Escape.

Six Italians, all believed by the police to be concerned in a romantic reconnoisance about the premises of Steve Maggio of 1144 Washington boulevard, were shot and wounded last night when, as they sat on a bench drinking pop, Steve appeared among them with a magazine gun.

Maggio is said to have a police record and to have been connected with the killing of Policeman Bruno Fredericks in a dance hall brawl in West Grand avenue some months ago.

Shooting Causes Panic.

The shooting caused a panic in the vicinity of the grocery and soft drink emporium of Michael Bennetto of 1120 West Grand avenue.

On a bench in front of Bennetto's place were seated Joseph Laveri of 1237 West Ohio street, Joseph Ardito of 1619 West Grand avenue, August Lonero of 1653 Washington boulevard, Frank De Palma of 1144 Washington boulevard, Frank Costonza of 1147 West Erie street, and Tony La Roca of 1114 Grand avenue. They were all being served with soft drinks by Andrea Bennetto, son of Michael.

Along came Steve Maggio, owner of a rooming house at 1144 Washington boulevard. Suddenly the air was full of bullets and the casualties were as follows:

Laveri, shot in each foot; Ardito, in the right foot; Lonero, shot five times and may die; De Palma, shot in the thigh; Costonza, shot in the thigh, and La Roca, shot in the left leg. All were taken to the county hospital.

Woman in Case.

From fragmentary testimony the police learned that a woman called Mary, said to be the wife of Maggio, was the cause of the shooting. It was said by some of the victims the shooting was done by Maggio and a companion called Frank, though they denied it was Frank De Palma.

The police believe De Palma was entertaining Lonero, who, from the number of his wounds, was the object of Maggio's attack, and the others pending the approach of Maggio. Two magazine pistols were found on the sidewalk after the smoke of battle cleared away. Maggio escaped.

Another Man Killed.

Peter Filo, a laborer of 1252 McAllister place, was shot and killed in front of 936 Townsend street last night by two men. A dozen residents of the district called "Little Italy" saw the murder, but could offer no evidence.

Through a telephone number in Filo's pocket, the police found his cousin, Sam De Blaise, at the McAlister place address. He said that on Feb. 2 his brother-in-law, John Ferro of 1420 West Ohio street, was killed, and he and Filo were accused, but later dismissed. He thought friends of Ferro might have sought revenge.

On July 9 De Blaise was fired upon by six men near Polk and May streets. Mrs. Santa Puccio of 932 Milton avenue, said to be a relative of Ferro's, witnessed the shooting. She denied knowing the assailants.

German Papers Reveal Deaths of Many Officers

GENEVA, July 26.—The German newspapers have begun to publish long lists of officers killed and the names cover several columns. Among them is that of Gen. Unverszagt, attached to the staff of Gen. von Boehn, on the Marne front.

THE WEATHER.

SATURDAY, JULY 27, 1918.

Sunrise, 5:38 a. m.; sunset, 8:14 p. m. Moon rises at 10:11 p. m.

Chicago and vicinity—Fair and cooler Saturday; Sunday probably showers; gentle to moderate winds; mostly easterly.

Illinois—Generally fair Saturday; cooler near Lake Michigan; Sunday partly cloudy; probably showers in north portion.

TRIBUNE BAROMETER.

TEMPERATURE IN CHICAGO.
[Last 24 hours.]

MAXIMUM, 3:30 P. M. 92
MINIMUM, 4 A. M. 73

3 a. m....74	11 a. m....86	7 p. m....74
4 a. m....73	Noon....81	8 p. m....75
5 a. m....73	1 p. m....82	9 p. m....75
6 a. m....74	2 p. m....87	10 p. m....74
7 a. m....74	3 p. m....90	11 p. m....74
8 a. m....76	4 p. m....91	Midnight...74
9 a. m....79	5 p. m....77	1 a. m....74
10 a. m....83	6 p. m....76	2 a. m....73

Mean temperature for 24 hours to 7 p. m., 85; normal for the day, 73; excess since Jan. 1, 104 degrees.

Precipitation for 24 hours to 7 p. m., .39. Excess since Jan. 1, 1.09 inches.

Highest wind velocity, 15 miles an hour from S. E., at 12:35 p. m.

Relative humidity, 8 a. m., 79; 8 p. m., 80.

For complete weather report see page 15.

IMPERIAL COUNCILS OF WAR AT POTSDAM

[Copyright: 1918: By John T. McCutcheon.]

WHAT THEY PROBABLY SAID FOUR YEARS AGO.

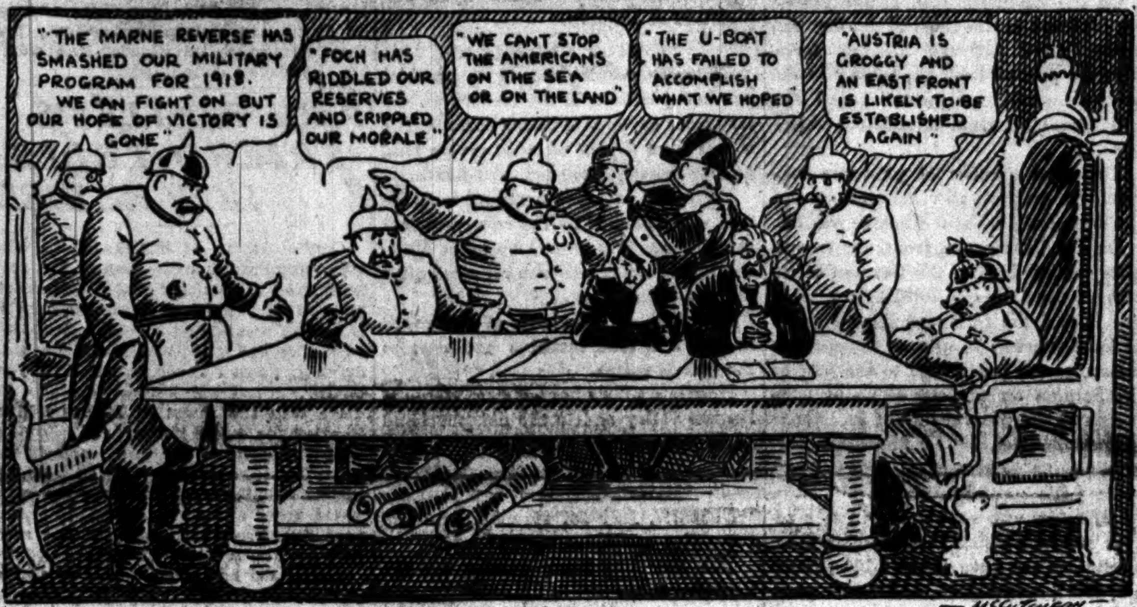

WHAT THEY COULD SAY TODAY.

U-BOAT SINKS BRITISH CRUISER; 10 OF CREW GONE

LONDON, July 26.—The British armored cruiser Marmora was torpedoed and sunk by a German submarine on Tuesday, according to an announcement made by the British admiralty tonight.

Ten members of the crew are missing, and it is presumed they were killed.

The admiralty also announces that a British torpedo boat destroyer ran ashore Wednesday and later sank. Thirteen of the crew are missing, and it is presumed they were drowned.

Naval records contain no cruiser named Marmora, and it is possible the vessel sunk was the Peninsular and Oriental Steam Navigation company steamer Marmora of 10,509 tons gross. It was built at Belfast in 1903, was 530 feet long, and had a beam of 60 feet.

GERMAN PAPER SEES AUSTRIA BREAKING AWAY

AMSTERDAM, July 26.—The Weser Zeitung of Bremen, discussing the situation in Austria, says the last year has been one of progressive internal dissolution.

"For nearly forty years," says the newspaper, "our Austrian racial brethren have been prisoners of the Slavs, and their serfs. The first day of a federal state of autonomous peoples in Austria would likewise be the last day of an alliance with Germany, perhaps even the beginning of the end. It may be painful but it is so. Austria no longer is in our camp, but only its German peoples."

Former Czarina in Appeal to Enter Swedish Convent

LONDON, July 26.—A dispatch to the Exchange Telegraph from Amsterdam says the Berlin newspapers publish a telegram from Moscow saying that the former Russian empress has asked the Lenine government to grant her permission to enter a convent in Sweden and take with her her daughters. The dispatches say permission has been withheld for the time being.

Germany Holds Up Coal in Dispute with Holland

LONDON, July 26.—A dispatch to the Exchange Telegraph from Amsterdam says that fresh difficulties have arisen between Germany and Holland over economic questions. The shipment of potatoes to Germany has been stopped owing to their urgent need in Holland, and coal shipments from Germany to Holland have ceased.

BOMB ROCKS BIG FLAT BUILDING

Sixth Attack Made on Cobbler Who Defied "Union."

Tenants of sixty flats in the Buena Plaza apartments, Montrose and Kenmore avenues, were shaken up early this morning by the explosion of a bomb in the street in front of their building.

That some of them escaped injury was probably due to the courage and presence of mind of Isadore Schulman, a cobbler at 1025 Montrose avenue, in front of whose place of business the bomb was placed.

Schulman, whose windows have been smashed four times and who has been attacked with a knife once because of disobedience to the edicts of an association of cobblers and bootblacks, had been warned of further trouble. In anticipation of it he slept last night in the front of his store, his wife and seven months old baby remaining in the rear.

Finds Bomb on Doorstep.

At 12:15 a. m. he was awakened by the barking of his dog, Teddy, and, rushing to his door, found a parcel done up in newspaper on the threshold. At the same time he saw a man running towards an automobile standing near by.

Schulman picked up the parcel and hurled it after the retreating man. It fell in the street between the store and the automobile. An explosion which was heard for blocks around followed. Schulman was knocked down by its force, but the automobile and the man running toward it apparently were not hurt, and disappeared.

The front windows in Schulman's shop were smashed and so were those in the fruit store of George Arnbolonis at 1027 Montrose avenue.

Thrown Out of Bed.

The force of the explosion also threw Schulman's wife and baby from their bed.

For three months Schulman has been the victim of mysterious attacks. He told the police that a business rival in the neighborhood was responsible for them. Once he had this man arrested for attacking him with a knife, and he also suspected him of smashing the windows in his store four times. He told the Town Hall police that the cobblers and bootblacks had a "union" which ruled there should be only a certain number of places of business in the same neighborhood, and that he had been ordered to move.

KAISER'S LATEST SOLILOQUY IS NOT OF VICTORY

THE HAGUE, July 26.—"The hardest part of the job is still before us. The enemy knows the war is about to reach the point of decision, and is summoning all his strength for a final defense and counter offensive."

This was the observation of the German emperor, recorded by Karl Rosner in the Berlin Lokal Anzeiger, and apparently made on the eve of Gen. Foch's offensive. On the same occasion Field Marshal von Hindenburg gave Rosner the following statement:

"It is to be hoped the people at home are full of confidence. But they are not learned in patience. I hope nothing is so promptly punished, as overhaste is not good.

"Preparation is half the battle, and the people must remember we are not working with machines that can be smashed as soon as the job is completed. We are working with the most sacred thing we possess—namely: the blood and life of the German people. Our last reserves must be strong men who will return from the trenches to take up peace tasks. We must not be left at the end like smashed machines, but must be strong and unweakened."

GERMANS CHAIN WOMEN TO GUNS? FORCED TO FIGHT

WITH THE AMERICAN ARMY ON THE AISNE-MARNE FRONT, July 26.—Reports continue to pour into the American lines to the effect that Germans are chaining women to machine guns in an effort to stem the allied tide of advance.

An American colonel who returned today from the battle in the Soissons-Reims sector told of having himself witnessed scenes which, when they were reported earlier by individuals from various parts of the front had not been believed because of their inconceivable brutality.

According to this officer, he was a witness of women having been manacled to guns which they had been taught to use and commanded to serve. Prisoners likewise verify the story that the Germans are utilizing women. It is asserted that force has been necessary to make the women serve.

The colonel also told of large numbers of minors of 16 and 15 and even 14 years of age being among the prisoners. Some of them, he says, told him they had been instructed by their parents to surrender to the Americans at the first opportunity.

REVEALS FATAL SHIFT IN HUN BATTLE PLANS

Staff Officer Tells of Sudden Halting of Retreat.

BY WALTER DURANTY.
Chicago Tribune-New York Times Cable.
[Copyright: 1918.]

WITH THE FRENCH ARMIES, July 26.—The story of the dramatic change in the German plans which gives a clew to the recent fluctuations in the battle situation is told me by an officer on the staff of the French army holding the Marne sector. He said:

"During the night of Friday, the 19th, and the morning of Saturday the Boches recrossed the Marne river covered by a strong rear guard and heavy shell fire and by Saturday evening the whole south bank was in allied hands. On Sunday morning we remarked the activity of the enemy artillery was notably decreased and for the next twenty-four hours we received only a few light shells.

Signs of Retreat.

"Our detachments which had crossed the Marne on the heels of the enemy announced that the north bank was defended almost entirely by machine guns and an occasional battery of 77s, with no signs of heavier pieces. At the same time the air observers reported an intense traffic in guns, supplies, and troops moving northwards along the roads behind the German front, and prisoners spoke freely of a retirement to the line of the Vesle.

"The Boche was burning untransportable stores all Sunday night and we concluded he intended to evacuate the salient, when suddenly at dawn on Monday his artillery recommenced no less violently than before. The aviators then reported the traffic on the roads moving south again, as if the current had been abruptly dammed and turned in the opposite direction.

Ordered to Resist.

"By noon Monday even the rank and file of the prisoners seemed to know the idea of retreat was abandoned and the order to resist at all costs was given instead. What had evidently happened was that some one, probably Army Commander von Boehn or even the crown prince himself had decided on Saturday to retreat and had already begun to execute the operation but had been overruled the next day by a higher authority, doubtless through fear of the disastrous moral effect on the German people.

"The difficulties of resistance in the congested salient are obvious and the enemy will pay a heavy price for letting a purely military problem be influenced by other considerations.

Boche Suffers Terribly.

"Already the Boche is suffering terribly as a result of the efforts required to bar the allied progress and from the difficulties of transportation and the effects of our concentrated fire.

"As an instance of the expedients to which he is reduced, several of the divisions that crossed the Marne and which we know are there have lost at least 40 per cent of their effectives. Instead of being relieved, they have been put in the line opposite the Franco-Americans, between the Ourcq and the Marne.

"They are some of the best troops in the German army, the first division of the Prussian guard and the Sixth Bavarians—facing the Americans—the Twenty-third Saxons, who have a very good fighting record, and the Thirty-sixth division—shock troops.

Morale Has Fallen.

"Farther north their companies are now down to forty bayonets and no army can stand punishment like that. The morale has fallen enormously in consequence. For the first time even officers of these picked units admit they cannot hope to beat the allies and the soldiers declare frankly they are utterly 'fed up.' One hears the same stories from the prisoners of the Two Hundredth division—crack mountain troops—whose spirit hitherto has been extraordinary, and there is no question of their sincerity. Another proof of the enemy's straits is that the Ninth Bavarian division has been wholly eliminated owing to the impossibility to fill the gaps.

"All the prisoners, but the Bavarians especially, speak of the unsatisfactory state of affairs at home they noticed when on leave.

"The Bavarians declare their people absolutely disgusted, and riots are frequent and general. In fact, if we can give the Boche another good knock it looks as if he would be nearly ready to quit. That is the extent of the change wrought by this fortnight of

(Continued on page 2, column 3.)

WAVES OF PEACE FLOW IN WAKE OF STORMS OF WAR

French Seek Homes Quickly as Hun Is Driven Out.

WITH THE AMERICAN ARMY ON THE AISNE-MARNE FRONT, July 26.—[By the Associated Press.]—French peasants again are choking the roadways below the Marne, east of Chateau Thierry. But this time they are going home instead of leaving, as was the case in June when the alarms were sounded that the Germans were coming.

Every road leading northward contains streams of peasants and vehicles of every description, with effects of all kinds piled high on them. But on the faces of the people is a different expression than that which they bore when they were going the other way. The expression at this time is of anticipation, but also of anxiety, as they know not what awaits them at home.

Many peasants travel in great two wheeled hayracks or carts with one, two, and sometimes five horses in single file. The carts are loaded with household effects, with bicycles, bird cages, and similar belongings swinging over the sides.

Feather Mattresses Seats.

Grandfathers, grandmothers and babies ride with feather mattresses as seats. Fathers drive the carts and mothers and walking children and cows, goats and dogs trail behind. On one occasion a boy was seen hauling a small wagon containing the family cat. The father was eagerly urging his horses ahead, desiring to reach his former home as soon as possible.

Various surprises await different groups of the French people. Some of them will find their thick-walled stone or frame houses hammered to pieces by the German heavy guns nothing more than a pile of crushed rock or shattered woodwork. Their fields have been pitted every few feet, as if by a rain of iron.

Vegetable gardens are bare, the vegetables having gone to feed the Germans. Some of the people will find their houses standing in great holes, the red-tiled roofs and windows shattered and what was left behind when the exodus began in heaps, everything of value or of use to the Germans having been taken.

Some Saved by Surprise.

Some will find their kitchen stoves standing, mirrors intact and beds in place, the latter with indications of having recently been occupied. These will be the farms where the Germans made themselves comfortable and when the allied offensive began they were so taken by surprise that they did not have time to destroy or pack the utensils of which they had been making use.

If the peasants left behind any live stock, that they will be gone is sure. Some fields of wheat now are awaiting harvesting, and in places it is surprising the little damage that has been done despite the shells.

Ready to Start at Once.

From a distance the hillsides along the Marne over and upon which the battle raged appear like a great checkerboard, the different ripened grains representing the little squares.

As the battleline wavered under the impetus of the allied thrust one peasant had his tent on a cart, ready to leave for home. He had heard that his house was down and his orchard gone; that the farming implements he had left behind were filled with bullet holes or were rusty and useless. But he hurried on, like hundreds of other peasants, to what had been his home—until the Germans came—and what would be home again.

Thirty Persons Involved in One Stabbing Affray

East St. Louis, Ill., July 27, 3 a. m.—Nine men were injured, one seriously, in a riot here early this morning. More than thirty persons were engaged in the stabbing affray that resulted from a war argument.

The Chicago Tribune-New York Times Cable Service

BY EDWIN L. JAMES—Describing how American, French, and British troops are pressing ahead in face of stronger German resistance. Page 1.

BY PHILIP GIBBS—Scots repulse attack on highway and cause heavy losses among low grade German troops holding Hun line. Page 3.

BY WALTER DURANTY—"Inside story" of Germans' sudden change in plans told. Page 1.

By a Special Correspondent—How storm of hate against Germany swept Austrian house in connection with fall of former Premier von Seydler. Page 2.

ALLIES DEFEAT MARNE BLOWS; PUSH ONWARD

Crown Prince Loses All Gains East of Reims.

(By Cable to The Chicago Tribune.)

PARIS, July 26.—Although the infantry fighting has diminished south of the Ourcq river, tonight's war office statement shows there have been heavy engagements north of the Marne and to the southwest of Reims. Here the French have taken the village of Reuil and other nearby points.

East of Reims the French have reconquered, by recent local attacks, all of the front line positions left to the Germans when the defenders withdrew to lines of resistance where they inflicted such heavy losses on the enemy in his July 15 offensive. In the counter advance the allies took 1,100 prisoners, 200 machine guns, and seven cannon.

The number of captives taken in the occupation of Villemontoire and Oulchy le Chateau was 700.

Pound at Salient.

BY EDWIN L. JAMES.
Chicago Tribune-New York Times Cable.
[Copyright: 1918.]

WITH THE AMERICAN ARMY IN FRANCE, July 26.—Between the Ourcq and the Marne American and French troops are continuing methodically their progress northward. Yesterday's advance was three kilometers, about the same as the day before.

Against stubborn resistance of the Germans the French, English, and Italians are keeping up the pressure on the sides of the salient below Reims and Soissons, while the Americans and French are pushing up the tip of the salient, biting off their bit day by day.

Near City of Fere.

The advance of the Americans yesterday took them within six kilometers (three and one-half miles) of Fere-en-Tardenois, which lies twenty-two kilometers north of Chateau Thierry.

The Germans in Fere-en-Tardenois are under constant bombardment of our guns, which are sending tons of high explosives into the Boche defenses. We are not using gas, because we do not wish our troops to be pestered with it when they get into the town.

Franco-American troops took Hill 141 away from the Boche yesterday, and, getting on the other side of Nanteuil stream, greatly bettered their position.

U. S. Takes Coincy.

Our troops also took Coincy, which changed hands several times in the last two days, and this morning held a firmly intrenched position in front of the village.

Most of Tournelle wood is in our hands. Beuvardes, where the Germans made a stubborn stand with machine guns, was taken by us in a flanking movement. From Beuvardes the American line runs through the northern part of the Forest de Fere to Le Cha-

and through the Forest de Riz to in front of Dormans.

French Cavalry Aids.

In all this region, assisted by scout work by French cavalry, we made good progress yesterday. The bitterest fighting for the Americans yesterday was in the region of Le Charmel, which has changed hands twice. This village lies on the Jaulgonne road, and has wooded hills on both sides.

The Germans had strong machine gun posts in the village and other machine guns on the hills on both sides.

With the greatest daring the Americans pushed into the village, but, raked by machine guns from the hills and by artillery, they had to get out.

Finally Get Le Charmel.

In a subsequent effort, assisted by their comrades in the Forest de Riz on one side and the Forest de Fere on the other, we retook Le Sharmel just as we took Epieds the day before.

The German withdrawal is slow and stubborn. Our greatest efforts must be directed against the large number of machine guns the Germans use. They withdraw, leaving concealed machine guns, which open up at comparatively close range, making it sometimes a very difficult problem.

As the Americans are learning to draw the line between proper bravery and improper recklessness, every day sees us able to take these nests with less loss. Once located, they are doomed.

With Fere-en-Tardenois practically out of the Huns' control, and under constant range, and with the allied soldiers every day cutting a bit off the salient, it appears the Germans cannot make the expected big stand where they first hoped to—that is, on the line approximately through Fere-en-Tardenois.

20 Shock Divisions.

It is known that the German high command has between twenty and thirty divisions of shock troops not recently used and it is also believed that if the allies keep on progressing Ludendorff will use those troops to try to check further withdrawal to a marked extent.

On the other hand, he is holding most stubbornly to the part of the salient north of Dormans, which might indicate his intention to form a stronger line this side of the Ardre river. However, the capture by the allies of Fere-en-Tardenois would make it difficult for the kaiser to maintain his troops in the Dormans vicinity.

Perhaps his stubborn resistance the last three days is intended to enable him to get war material out of the salient, which is slow and hard work with no railroads and the main highways and byways under the range of French and American guns. That efforts are being made to stem the Franco-American advance is shown by the fact that prisoners being taken in the Dormans region are the best German troops, including the Bavarian and Prussian guards.

Swim Among Shells.

The Boche is shelling and bombing our back areas, but the "strafing" is taken good-naturedly by our soldiers. I was on the north bank of the Marne today, where the Boches are industriously but futilely shelling our engineers making a bridge.

Near by half a hundred "doughboys" were in swimming, while the shells were falling in the river. Others were playing about in the boats which the Germans used when they crossed the Marne the morning of the 15th. On the bank in the ruins of a house others had gathered around a piano unharmed and were busily hammering out "Over There" and other popular American airs.

GOOD DAY FOR ALLIES.

Chicago Tribune-New York Times Cable. [Copyright: 1918.]

PARIS, July 26.—This afternoon's communique shows that yesterday was one of the best days for the allies since the beginning of the fifth German offensive nearly a fortnight ago. The loss of Oulchy-le-Chateau is a serious blow to the Germans on the Ourcq, to whom its possession is a necessity.

The allied victory here may be gauged by the fact that the enemy's troops had received orders to hold the town at any cost. The capture of Oulchy by the allies means the Germans have now lost all possibility of being able to maintain themselves more than a short time at Fere-en-Tardenois, which is their most important center between the Marne and the Vesle.

Fere Must Fall.

Nor is the allied success on the Ourcq confined to the capture of Oulchy. The capture of Armentieres, Coincy, and Bois Tournelle by the Americans already has made the allied advance on Fere-en-Tardenois from the south of the river, which they now are steadily approaching, only a matter of time. With Oulchy in the hands of Gen. Mangin, the advance on Fere from north of the Ourcq will be comparatively an easy accomplishment.

Further north, between Oulchy and the heights south of Soissons, the battle yesterday continued exceptionally severe. Villemontoire, which has now apparently finally fallen into our possession, changed hands several times during the last two or three days.

Vital Rail Line Freed.

The greatest strategic advantage for the allies that would follow further gains of ground would be the free use of the main railroad that runs between Chateau Thierry and Epernay and connects our fronts in Champagne and Lorraine with those of Picardy and Artois and even Flanders.

The loss of this railroad, which was one of the principal strategic successes of the enemy offensive from the Aisne to the Marne, might easily under the circumstances prove a serious handicap to the allies. Happily this line is now again almost entirely beyond the reach of the enemy guns and already the continuity materially helps our offensive in this region.

Congestion Along Roads.

The reports of allied airmen show tremendous congestion along the lines of German communication. The Germans may be merely holding on as long as possible in order to effect an orderly withdrawal and to remove the vast accumulations of stores and munitions which had been gathered in this district ready for a great advance southward.

Undoubtedly a big effort will be made to straighten out the confusion which now exists along all the arteries of the salient. All these arteries are now constantly under the allies' shell fire, and work along them must be very difficult.

ENEMY STRIKES HARD AT YANKS TO GAIN TIME

Offensive Slowed Down but Not Checked on the American Front.

WITH THE AMERICAN ARMY ON THE AISNE-MARNE FRONT, July 26, 8 p. m.—[By the Associated Press.]—The allied offensive has slowed down, but has not been checked. Franco-American troops today forced back the Germans a bit further north.

The greater part of the fighting is taking place in the big forests north of the Marne and along the western flank of the salient.

Fight for Time.

The Germans with artillery and machine guns and strong infantry detachments left the northern edges of the Fere, Tournelle, and Riz forests, and battled cleverly and stubbornly to hold the advancing allies until more progress could be made in the transportation of their supplies, guns, and general stores. But despite the opposition some ground was gained.

The woods tonight have almost been freed of Germans. The Fere-en-Tardenois road, extending from the front, already is under such a fire from the artillery as to make it useless as a supply artery. With a further slight push forward by the allied troops Fere-en-Tardenois will become untenable. Villemontoire has been restored to the allied line, and from it the allied artillery can easily reach the Germans near Fere-en-Tardenois.

Weather Balks Flyers.

For the second time since the big battle began the weather today interfered with operations, especially in the air. The afternoon was cloudy, with local showers frequently drenching the fields and forcing the airplanes to descend.

Before the work of aerial observation and bombing was ended, however, one American aviator, Lieut. Avery, succeeded in forcing down alive within the American lines a German captain who had a record of sixteen victories over allied aviators.

Another American near Villeneuve also brought down a German plane.

CLING TO HILLS.

WITH THE AMERICAN ARMY ON THE AISNE-MARNE FRONT, July 26, 2 p. m.—[By the Associated Press.]—Franco-American troops on the front northeast of Chateau Thierry moved their lines farther forward today. The allies along the front to the east likewise made progress at places, the Americans at one point attaining an objective a kilometer distant.

The American troops advancing along the Marne have discovered hundreds of dead Germans. The victims fell before the heavy machine gun fire of the Americans during the retreat. In one horseshoe area the ground was covered with dead. The Americans buried as many bodies as was possible. It is estimated that 2,000 Germans fell there.

Farmers along the Marne report having seen the bodies of German dead floating down the stream. The military authorities are planning some system by which they can clear the river of bodies.

Find Lone Deserter.

Three days after the Germans evacuated Chateau Thierry the Americans found a lone German in Mont St. Pere, hiding in a cellar. The prisoner said he was tired of the war and was determined to secrete himself, notwithstanding the fact that he had no food, and later take a chance by surrendering to the allies.

He asserted that the German soldiers were dissatisfied with the way affairs were going and that the general opinion among them was that the crown prince was unable to bring sufficient reinforcements or food supplies to aid the forces being attacked from the south.

The American soldiers watched with pleasure the prisoner appease his appetite after his three days' fast. The German requested the Americans not to report his desertion, saying if they did and he ever got back to Germany he would be shot.

FIGHTING IN AIR DURING THE WEEK FAVORS ALLIES

Chicago Tribune-New York Times Cable. [Copyright: 1918.]

LONDON, July 26.—The intensity of the air fighting during the week is shown by the fact that seventy-six enemy machines were brought down by the British alone, and fifteen driven down out of control, fifty-one British machines being reported missing in the same period. Over 154 tons of bombs have been dropped on points within the German lines.

Another feature of the week has been the remarkably large number of bombing raids made by the R. A. F., an independent force, into German territory. Twenty-five separate raids have been made. Among the military objectives attacked were the railway station and sidings at Thionville, four times; the famous poison gas factory at Mannheim, twice; the Benz works, Lanz Chemical works and Gebruder Guilin munition factory at Mannheim, and the blast furnaces at Burbach, twice; railways and factories at Offenburg, twice; railway station at Heidelburg, powder factories at Rottweil and Oberndorf, furnaces at Wadgassen and Hagondange, aerodromes at Boulay, Dieuze and Morhange.

British airmen brought down twenty-five German airplanes and forced down six others out of control in air fighting yesterday. Fifteen of the British machines failed to return.

French Wing Seven Machines.

PARIS, July 26.—The war office issued the following statement tonight on aerial operations:

"On the 25th our aviators brought down or forced to land seven enemy machines. We dropped more than thirty-eight tons of bombs during the day and night on stations, railway communications, sheds, munitions depots, and military parks in the rear of the zone of battle. Fires and explosions were observed."

CLOSING IN ON FERE-EN-TARDENOIS

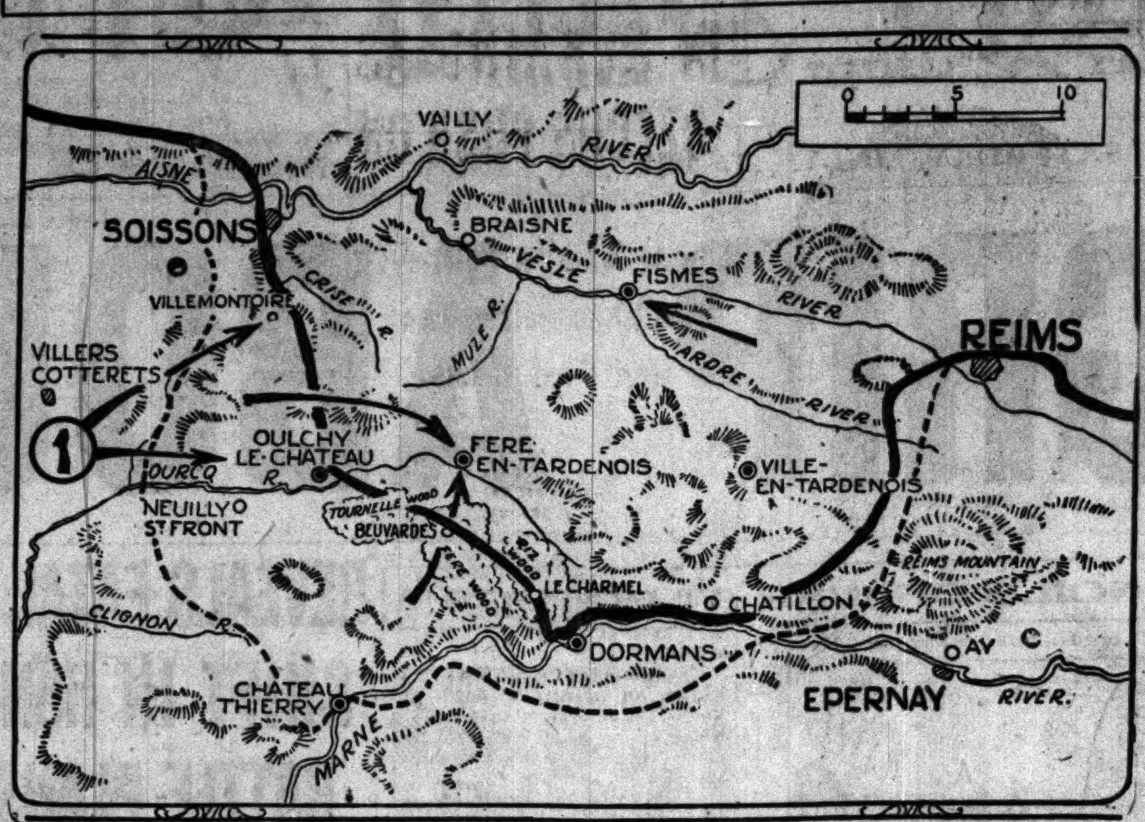

The forces of Gen. Foch are closing in relentlessly on Fere-en-Tardenois. The French and Americans are hardly more than three miles away on the south, in the Tournelles and Fere woods. Oulchy-le-Chateau and Villemontoire (1), the two strongest points defending Fere-en-Tardenois, have been lost by the Germans, and the allies are now advancing across the high ground to the west of Fere-en-Tardenois.

American forces are now engaged in heavy actions in Fere and Riz woods. Machine gun nests, with some light artillery, are encountered at every vantage point, and it is these the Franco-Americans are clearing out. The fighting is of the skirmishing sort, at which Americans have proved themselves adept.

REVEALS FATAL SHIFT BY FOE IN MARNE PLANS

Staff Officer Tells of Sudden Halting of Retreat.

(Continued from first page.)

battle which France has awaited with such anxiety."

Counter Blow Likely.

I asked this officer whether he anticipated a German attack elsewhere with the intent to effect a diversion and regain the initiative. He replied with a guarded affirmative, based on the following points:

First, Prince Rupprecht's reserve is still intact; he only sent some divisions to the aid of the crown prince, and it is understood these men have been replaced.

Second, the murderous keeping in line of divisions that crossed the Marne instead of replacing them from the reserves shows the intention of using these reserves for another purpose.

That purpose cannot but be an offensive, as the sole chance of retrieving the situation and saving Germany from the disastrous effects of the abandonment of the salient and the loss of the control of the Paris-Nancy railroad.

With Utmost Fury.

Possibly the drive might come to relieve the pressure on the salient. He expected that if made at all the attack would come very soon and with the utmost fury, and said that the enemy does not mean to give up the salient if it can be avoided.

I heard further proof on a visit to the bridge across the Marne at Mezy two hours later. Already two heavy shells from a long range naval gun had signaled enemy activities and the new made shell holes along the road northward gave additional evidence.

As I walked down the road the sky echoed with the hum of a dozen airplanes overhead, and just on entering a village the sudden patter of the machine gun bullets a few yards to the left bore witness that they were not at all friendly. I ran to cover under the wall of a ruined house, where I found a score of American soldiers sheltering.

"They do that all the time," said one of them. "It's no use to take chances. We'll be able to go in in a minute as soon as our planes up there attack and keep Fritz busy. It's worse at night, as he comes down low and sweeps the road. That's what happened to me three times in the last two nights, and I don't like it."

Drop a Balloon.

A moment later the pop-pop of machine guns overhead showed the speaker had judged aright, and we proceeded unhindered, watching the planes maneuvering in wide circles high above us.

As I crossed a railroad bridge a hundred yards further on an American sergeant suddenly caught my arm.

"Look, look," he cried, pointing westwards. "The sausage—he's got him."

I followed the direction toward the French balloons that soared two miles away over the heights across the river. Suddenly an open parachute appeared as by magic a hundred feet below the balloon and, floating gently down, disappeared in the trees. Simultaneously a tiny red patch like the flame of a match glowed on the forward top of the balloon. A second later it was as big as a man's hand, then, as the gas bag buckled in the center, it shot up crimson bright and smokeless against the blue sky.

Pillar of Flame.

A second more and the balloon had vanished in a pillar of flame, falling earthwards. Five hundred feet from the ground the blaze ceased abruptly as a blown out candle, leaving no trace behind. All the time there was no glimpse of the German assailant and no sound of his machine gun. The whole effect was absurdly unreal and theatrical.

Two hundred yards from the river a Y. M. C. A. canteen was doing a brisk trade. That the job is no sinecure is clear from the incessant explosions, as the Germans maintained a desultory and mostly small caliber fire on the bridge. As we were coming down the road two Boche bomb planes had proved they, at least, had enough nerve for daylight work by dropping a score of projectiles. But they were kept at a great height by the active French archies. The Germans' aim was poor and no damage was done.

Do Better at Night.

"They do better at night," one of the Americans said. "But their shooting is nothing to sing about. Last night thirty of 'em had a try just after my outfit crossed. It was some fireworks display, but they did not hit a thing."

As I proceeded to the bridge, with wide solid planking over pontoons, capable of bearing camions, there came the vicious whang of a shell fragment past my ear. The long file of Americans paid no attention.

"They've learnt the game," said the French officer accompanying me. "They don't run useless risks, but they're past the 'gun shy' stage. It may not seem so important, but it just makes all the difference between raw troops and veterans."

BATTLE STATEMENTS

FRENCH REPORT.

PARIS, July 26.—The war office statement tonight says:

South of the Ourcq there has been reciprocal artillery activity without infantry actions.

On the northern bank of the Marne we captured at the close of the day yesterday Reuil and the Savarges farm. We also pushed back the enemy to the southern outskirts of the villages of Binson Orquigny and Villers-Sous-Chatillon.

The total number of prisoners captured on the 25th at Villemontiore and the region of Oulchy-le-Chateau was 700.

On the Champagne front our troops, after having broken the German offensive on the 15th and 16th, have carried out during the following days a series of local attacks. In spite of the enemy's resistance we have made to the east of the Suippes an advance of about 1,500 meters to the general line of St. Hilaire Grande, Souain, and Le Mesnil-les-Hurlus.

We have reconquered entirely Main de Massiges and reoccupied in this region our former first line. During these operations we have taken 1,100 prisoners, 200 machine guns, and seven guns.

EARLY REPORT.

Yesterday afternoon French troops captured Villemontoire after deliberate fighting and captured 200 prisoners, as well as twenty machine guns.

Further south Oulchy-Le-Chateau fell into the hands of the French. The French made progress east of the town and captured four cannon.

During combats yesterday in the region south of the Ourcq the French took many hundreds of prisoners.

AMERICAN REPORT.

Washington, D. C., July 26.—Gen. Pershing's communique of yesterday, received today, says:

HEADQUARTERS AMERICAN EXPEDITIONARY FORCE, July 25.—Section A—Between the Ourcq and the Marne our troops continued to press the enemy. In their advance eastward they have taken the southern half of Foret de Fere.

Section B—There is nothing to report in this section.

BRITISH REPORT.

LONDON, July 26.—The British official communication issued this evening says:

This morning a hostile attack upon posts held by us in the Aveluy wood, north of Albert, was repulsed. A raid attempted by the enemy during the night in the neighborhood of Vieux-Berquin also was driven off with losses.

A few prisoners were captured by us early this morning in the course of the enemy's unsuccessful attack upon our positions at Meteren.

EARLY REPORT.

Yesterday evening the enemy attacked our new positions in the Hebuterne sector under cover of a heavy barrage. His troops were driven off with severe loss, leaving thirty prisoners in our hands.

Early this morning a strong local attack was launched by the enemy against the line recently gained by us at Meteren. This attack was also repulsed after sharp fighting.

During the night a party of our troops rushed a hostile machine gun nest in the Merris sector.

Hostile artillery has been active in the Somme valley and in the neighborhood of Boyelles.

GERMAN REPORT

BERLIN, July 26, via London.—The war office statement tonight says:

The day has been quieter on the battlefront.

EARLIER REPORT.

South of Albert we drove back a British partial attack and captured prisoners in a counter thrust. There have been successful advances by our reconnoitering detachments on many parts of the front.

Between the Aisne and the Marne violent partial attacks launched by the enemy were repulsed partly before the allies were in our fighting zone.

On both sides of the Ourcq the fighting continued until evening. In this region we threw the enemy out of his front line positions north of Oulchy-le-Chateau and east of the Oerts, and south of the Ourcq we beat off the enemy's attacks by counter attacks.

West of Vincelles-sur-Marne the enemy, after violent fighting, also was driven from our lines in the Forest de Riz.

Southwest of Reims we cleared the wooded district west of Vrigny, driving back a violent counter attack by white and colored French troops.

In Champagne the enemy attacked early in the morning between the valley of the Suippes and Souain. He was repulsed by counter attacks.

In aerial combats yesterday the enemy lost twenty-eight airplanes and one captive balloon.

VIENNA RADICALS ASK AGREEMENT WITH GERMANY

AMSTERDAM, July 26.—Austrian Social Democrats have introduced an interpellation in the Austrian lower house asking that the government negotiate immediately with Germany with a view to jointly fixing war aims and peace terms and repeating Austrian readiness for peace without annexations and indemnities, according to a Vienna dispatch to the Nieuwe Rotterdamsche Courant. The Social Democrats assert that the Austro-Hungarian government does not act sharply enough against the military party of Germany, which momentarily has the upper hand.

YANKS TOO BUSY ATTACKING TO COUNT HUN DEAD

Washington, D. C., July 26.—Satisfactory progress is being made by the American troops assisting the French and British in pushing in the German lines on the Soissons-Reims salient, members of the house military committee were told today by Secretary Baker and Gen. March, chief of staff.

While without information as to casualties in the present battle, Secretary Baker said the percentage of men killed in previous fighting had been remarkably low. Figures furnished the committee members showed that the death rate in battle has been eight per thousand, while there was exactly the same proportion of deaths from disease among the expeditionary forces.

The officials said this undoubtedly was the lowest death rate among troops at war in the history of the world.

Secretary Baker has cabled Gen. Pershing to make some arrangement for reporting more promptly the casualties among American troops in France.

Gifts to Soldiers Boost Sales of Cigarets

Deputy City Collector Lohman declared yesterday the sales of cigarets since the war have increased. Friends and relatives of sailors and soldiers are buying large quantities to send to them.

F. D. ROOSEVELT ASSERTS U-BOAT DANGER IS PAST

U. S. Navy Official Sees Submarine as Nuisance Rather than Peril.

LONDON, July 26.—Franklin D. Roosevelt, assistant secretary of the American navy, and Sir Eric Geddes, first lord of the British admiralty, returned here today from an inspection of the naval establishments in the south of Ireland under command of Admiral Sir Lewis Bayly. Mr. Roosevelt also visited one of the outlying units of the United States fleet.

In a statement to the press, Mr. Roosevelt said he had found there the same frictionless and efficient unity which characterized conditions in Ireland and in the grand fleet. The absence of any national or professional jealousy, and the simplicity with which the principle of a single command had established itself, was one of the soundest guarantees for eventual victory.

Praises Unified Command.

Mr. Roosevelt said it was only by the unifying of command that it was possible to carry out the gigantic operation of transporting American troops in their weekly increasing numbers.

Anti-submarine measures had now been developed into a science, Mr. Roosevelt continued, and by virtue of the fact that the naval forces employed upon them were wielded as a single weapon, there was no longer any possibility that the German submarine could become a decisive factor in the situation.

U-Boat Peril Mastered.

It was already true to say the submarine was mastered. It could never again constitute a menace to the food supply of the allies in Europe nor interrupt the arrival of American troops.

"We are bound to lose ships as long as there are submarines afloat, but they cannot make us lose the war," Mr. Roosevelt concluded.

PAUL BENTLEY'S FRIEND TELLS HOW HE DIED

Carson Ricks of Eureka, Cal., who was with Paul Bentley, son of Mr. and Mrs. Fred W. Bentley of Chicago, when he died in France in September, 1917, from the wounds of a poison gas shell which struck the ambulance he was driving, passed through the city yesterday.

He was the guest of Mr. and Mrs. Bentley for a few hours.

"I was assigned to Paul Bentley's car Sept. 11, 1917," Ricks related. "During a gas attack on the 13th we were at the front and were ordered to transport five French soldiers to the rear who had been badly gassed.

"After we had gone a half or three-quarters of a mile the enemy laid down a tier barrage in the road 200 yards ahead of us. Paul was driving. He stopped and tried to back, when they laid down another tier barrage behind us. Then big shells commenced to fall in between. I put on my gas mask and put on Paul's while he was running the car. We had passed through the fire and gas in safety when a shell struck the rear of the ambulance. The five wounded French soldiers were killed instantly.

"I helped Paul to a shell hole and then made my way to a poste de secours, but I don't remember how. A stretcher bearer went out after Paul.

Ricks wears the Croix de Guerre, also the grande blesse ribbon.

Antwerp Fined 1,000,000 Francs; Mayor Is Deposed

AMSTERDAM, July 26.—Antwerp has been fined 1,000,000 francs and Jan Devos, the burgomaster, has been deposed by the Germans because of recent happenings in the city, the Belgique Dagblad says. Activists celebrating the 11th of July were beaten and a number of Activist prisoners of war from Goettingen were half killed by inhabitants for carrying on anti-Belgian propaganda in the city. Doctors refused to attend the men, whom they called "traitors," and were consequently deported to Germany.

Multimillionaire Oliver's Son Joins Active Army

Washington, D. C., July 26.—[Special.]—Joseph D. Oliver, son of the South Bend, Ind., multi-millionaire, has resigned his position in the war trade board to join the army. He will be sent to the national army cantonment at Camp Meade. Mr. Oliver was within the draft age and his retention as an employé of the war trade board had aroused considerable comment.

Prefers Year in Bridewell to the Army, and Gets It

Joseph Ochap, 1626 Augusta street, an Austrian, declares he has two brothers and his father fighting in the German army. Yesterday he was arraigned before Municipal Judge Mahoney in the Court of Domestic Relations on a nonsupport charge. He refused to join the army and was given one year in the bridewell.

Street Dance Tonight to Celebrate Victories

A street dance in celebration of the American victory in France will be held this evening at 8 o'clock under the auspices of the Triangle Business Men's association in Wrightwood avenue between North Halsted street and Lincoln avenue.

Kaiser Prepared to Lose 500,000 Men in Drive

ROME, July 26.—Gen. Ludendorff told the kaiser before the recent German drive that he was prepared to sacrifice half a million men, according to a dispatch from Berne today. The kaiser approved.

ALICE MEYNELL PENS TRIBUTE TO UNITED STATES

[BY CABLE TO THE CHICAGO TRIBUNE.]

LONDON, July 26.—The London Times prints the following sonnet by Alice Meynell:

IN HONOR OF AMERICA.

[In Antithesis to Rossetti's "On the Refusal of Aid Between Nations."]

By Alice Meynell.

Not that the earth is changing, O my God!
Not that her brave democracies take heart
To share, to rule her treasure, to impart
The wine to those who long the wine-press trod;
Not therefore trust we that beneath Thy nod,
Thy silent benediction, even now
In gratitude so many nations bow,
So many poor; not therefore, my God!

But because living men for dying man
Go to a million deaths, to deal one blow;
And justice speaks one great compassionate tongue;
And nation unto nation calls, "One clan
We succorers are, one tribe!" By this we know
Our earth holds confident, steadfast, being young.

BERLIN EXPERTS ADMIT REVERSE; BLAME YANKS

Foch, Able Leader, Is Aided in Victory by Americans.

AMSTERDAM, July 26.—German military commentators have begun complimenting the allied commander, Gen. Foch, now that they are no longer able to conceal his success from the German public. The Vossische Zeitung of Berlin, for instance, refers to him repeatedly as an "able leader."

In Vorwaerts Col. Richard Gaedke pays a handsome tribute to Gen. Foch for profiting by past experience and gaining his end by launching a flank attack. "He succeeded," Col. Gaedke says, and he adds what for a German is an astounding admission, "mainly because the armed assistance of the Americans proved effective.

Solve Sea Problems.

"Tonnage and measures of safety at sea seem to have been provided in sufficient measure for the bringing of hundreds of thousands of Americans across the ocean," continues this writer. "They have rapidly assimilated the art of war, for war is a quick and thorough trainer."

It is incorrect to regard Foch's undertaking only as a measure for relieving his front under the German pressure, Col. Gaedke adds. It was rather, he declares, a well prepared bid for regaining his freedom of action.

"Lashes the Croakers."

The impression that the Franco-American counter offensive has made on the Germans at home is perhaps best illustrated by an article written by Deputy Traub of the Prussian lower house in the pan-German newspaper, the Tagliche Rundchau. Traub fiercely lashes the croakers "who dare doubt the official headquarters reports of Victoria." He makes a desperate appeal for "more nerve" and "more faith," and blusters thus:

"If 'Der Alte Fritz' [Frederick the Great] walked the streets today and saw the people's long faces he would say: 'Remember the seven years' war, when fortune was often dead against us. Why grumble because affairs on the Marne are not going as well as expected? Devil take you! You ought to be ashamed of yourselves!'"

TWO COLONELS AND A MAJOR ARE SLAIN IN BATTLE

Several Captains Killed While Leading Their Men in Charges.

WITH THE AMERICAN ARMY ON THE AISNE-MARNE FRONT, Wednesday, July 24.—[By the Associated Press.]—Col. Hamilton Smith of the United States army died on July 21 within a few hours after receiving a machine gun wound below the heart. Col. Smith was wounded while making observations after a morning attack in anticipation of improving the American positions south of Soissons, near Missy-au-Bois.

Lieut. Col. Clark Elliott was killed by machine gun fire in the same sector while inspecting the American front lines.

Maj. J. M. McCloud was wounded while leading his men when the Americans crossed the Soissons-Arras road during the offensive. He was wounded in the left arm and in the left side by machine gun bullets, but after receiving first aid he continued fighting. The major was killed soon afterwards by a high explosive shell.

Captains Die, Leading Men.

Soon after Maj. McCloud died Lieut. James C. Lodar was killed by machine gun fire near where McCloud fell.

On different days the following captains were killed by machine guns and shells, all of them leading their men when they fell:

James A. Edgerton, J. N. C. Richard, Julius A. Mood, James H. Holmes, Alfred R. Hamel.

Buried Close to Battle Front.

Lieut. Lodar, Capt. Holmes, and Maj. McCloud were buried at a crossroads in a wheat field two kilometers southeast of Missy-au-Bois. Col. Smith was buried at Orry-la-Ville, near Luzarches, and the other officers were interred on the spots where they died.

Col. Smith was looking over the edge of a hill endeavoring to locate the Germans when he was struck. The Americans already held their objective, but Col. Smith desired to improve the position. He was in an outpost, accompanied by Private Charles Aug of Sacramento, Cal., who rendered first aid and called for assistance.

"Look Out for Yourself."

Becoming impatient, Aug suggested dragging Col. Smith back, but the colonel said: "That would be too much of a chance for you, Aug. There is no use of you exposing yourself. The wound is not serious. I can wait."

Aug insisted and started with Col. Smith through a wheat field. There was no complaint from Smith during the trip. Aug frequently stopped to rest and inquire how the wounded man felt, and the colonel replied: "I'm all right; look out for yourself. Those machine gunners can see you move, but not me."

Carried 200 Yards.

They finally reached a farmhouse where American soldiers were sheltered. The farmhouse was more than 200 yards from the spot where Col. Smith was wounded. The injury was dressed at the farm house, but Col. Smith died on the way to a field hospital.

The cemetery at Orry-la-Ville where Col. Smith was buried is on a high ground overlooking forests and grain fields, and on clear nights the lights of Paris are visible.

FAILS TO REGISTER; HELD.

Charles Berry, alias Mahr, 888 West Adams street, charged with failing to register, was held to the grand jury yesterday by Commissioner Mason and his bond fixed at $2,000.

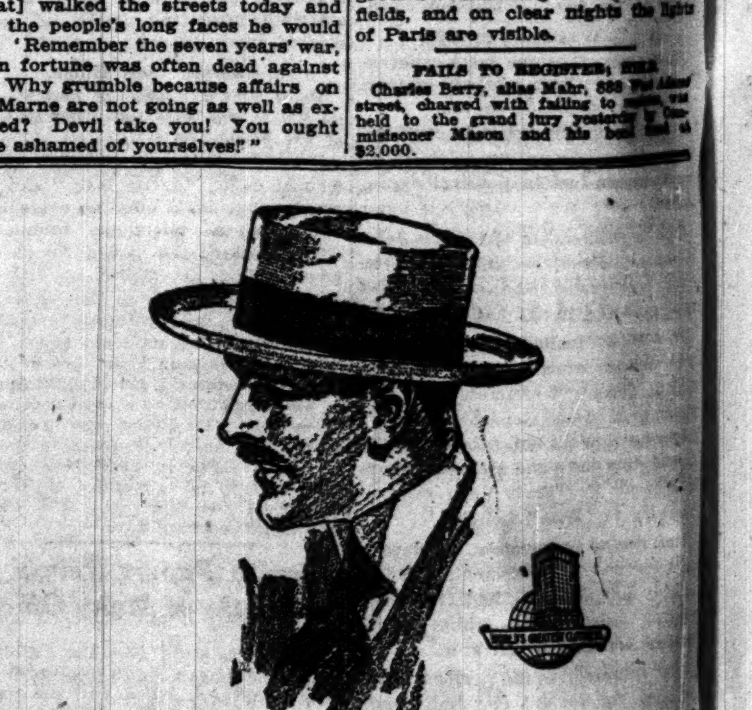

Special Sale of $6 and $8 Panama Hats

$4.65

This special selling event gives you a rare opportunity to secure strictly Number One Genuine South American Panama Hats in a variety of fashionable and popular shapes. Real $6 and $8 values. Reduced to $4.65.

Main Floor.

THE HUB
Henry C. Lytton & Sons
N. E. Corner State and Jackson

SCOTS REPULSE FOE ATTEMPT TO SEIZE HIGHWAY

Harass Low Quality Troops Holding Boche Line at Meteren.

BY PHILIP GIBBS.
Chicago Tribune-New York Times Cable.
[Copyright: 1918.]

WAR CORRESPONDENTS' HEADQUARTERS, July 26.—A fairly strong attack, futile in its result, was made by the Germans against some of our Scottish troops this morning southwest of Meteren. The enemy's object was to take a bit of road going west through our position.

Six companies, two of each regiment of the German Twelfth division, were ordered to carry out this attempt. That division is made up of Silesians from Breslau, lately come into line by Meteren to relieve the Eighty-first reserve division, which has been almost destroyed by the Australian and Scottish troops. The Twelfth was one of those which took part in the Austrian offensive against the Italians before their reverses on the Piave, and one regiment of it, the Sixty-third, received a special shoulder strap in honor of its service with the words "Kaiser Karl" showing on it.

Began This Morning.

The attack began this morning after a heavy bombardment of the Scottish positions, and the six companies then advanced in a resolute way, hoping to have an easy walkover after the work of their guns, but they were raked with fire from the start. They never reached the road which was their goal. On our right they made some progress, and for a time the reports that came through from Scots there left the situation obscure so that it seemed as though the enemy had gained part of our line. But later this was cleared up, and the grim defense of the Scottish infantry repelled the assault and drove back the enemy with severe losses.

His only gain was one small outpost. He took a similar post the night before last and held it only until the Australians boxed it in with shell fire and then cleared it out with rifle grenades.

Not only the Eighty-first reserve, but the Thirteenth reserve and the Two Hundred and Seventh German divisions hereabouts were worn down by the constant harassing of our men until only weak remnants of their companies were left in the line.

Example of Losses.

A company of the Second battalion of the Thirteenth division went into line ninety strong and came out twenty-five to thirty. After our attack on Merris very few men of the Second division got back and of the fifth company only fourteen. Companies of the Third battalion were just as weak when the Australians were done with them.

"The high command means to leave us in line," said a German officer we captured a few weeks ago, "until one field kitchen is enough to feed us all."

It is of course the deliberate policy of Prince Rupprecht and his army generals to make these wretched divisions hold out in line until they can hardly stagger up to the outposts so that behind the line he may keep intact his fresh reserves for another great assault. From that point of view it is perhaps sound policy, but it is cruel on the men left so long under shell fire.

In this sector of the line as at Hebuterne and Aveluy and other parts our gunners give no peace to the German troops. All around about Meteren they harass and scourge the enemy's positions day and night.

Ready for Adventure.

Our tanks played a part in causing the surprise, in coöperation with the French infantry. The French general in command called on our tank headquarters and explained his idea. He is a believer in tanks and said if he could have the services of a score or so he could capture some important ground held by the enemy as a stepping stone to Amiens, and round up many prisoners, if luck helped a little.

Our tanks were ready for the adventure, and they were placed under the French commands. They made their way behind the French lines and took cover until the moment of attack. Then they advanced with the blue coats, who were mighty amused by these comrades in arms, marveling at their methods of maneuver and full of enthusiasm for the gallantry of their crews.

The German lines were stormed and the tanks and French infantry penetrated the enemy positions and assaulted the German machine gun posts, strong points, and wire defenses, cutting off groups of men who surrendered quickly, and overwhelming those who held out in defense.

As modern juggernauts they crushed the bodies of men who tried to bar their way and when some of them got hit by gunfire and were brought to a standstill, the crews opened their steel doors, dragged out their machine guns, and fought from the tops of the tanks, using them as strong points.

AUSTRIANS OPEN ALBANIA DRIVE; REPULSED TWICE

VIENNA, July 26.—The Austrian official communication issued today dealing with the situation in Albania says:

"Between Kuci and the sea we have reached the Semeni at many points. Enemy counter attacks were dispersed."

Austrians Beaten Twice.

ROME, July 26.—The official communication issued today says:

"In Albania Wednesday enemy columns twice stormed with great violence our positions from Ardenica to the north of the lower Semeni. Both times they were repulsed. The same day another column crossing the Semeni to the east of Kuci made our advanced post retire. A counter attack Thursday morning drove the enemy to the river."

ON THE CITY'S ROLL OF HONOR

Chicagoans Reported Killed or Severely Wounded in Their Country's Cause.

1. Lieut. Richard E. Lloyd (died by accident.)
2. Lieut. Hal Potter (severely wounded).
3. Sergt. James A. King (severely wounded).
4. Private Anthony Ptak (severely wounded).
5. Private George H. Plate (severely wounded).
6. Private Elmer R. Pyle (slightly wounded).
7. Private Herbert F. Waschbusch (severely wounded).
8. Private Alexander Kozlowski (severely wounded).
9. Private Albin B. Lundberg (severely wounded).
10. Private Frank J. Downing (severely wounded).
11. Private Walter Grzela (severely wounded).
12. Bugler Robert Duscher (severely wounded).

CASUALTY LISTS PROVE PRAIRIE DIVISION ACTIVE

Two Chicagoans Killed and Fifteen Are Wounded.

The old Second Illinois infantry, now the One Hundred and Thirty-second infantry, has rushed into the thick of it with a vim. This was evinced in yesterday's army casualty list by the recognition of names among the severely wounded as members of the Prairie division, "Garrity's own," now under the command of Col. Abel Davis.

The deaths of two Chicagoans were recorded and fifteen were announced to have been severely wounded. Of these eleven were listed officially.

Lieut. Richard Edmund Lloyd, former Hyde Park football and swimming star, is reported dead in an aeroplane accident in France, according to a telegram received by his wife last night. Mrs. Lloyd lives with her parents, Mr. and Mrs. Arthur E. Collins, 1627 North Springfield avenue. Lieut. Lloyd had been married almost two years. There is one child.

He was employed by the Holden Shoe company when he entered the first officers' training camp at Fort Sheridan a year ago. He was one of the group transferred to the aviation service, training at Chanute field, Rantoul, where he was commissioned last December. He went to France last February and was last heard from two weeks ago today.

One Killed, One Gassed.

Mr. and Mrs. William Treadmann, 743 South Desplaines street, learned that their son, Private William Treadman, of the One Hundred and Thirty-first infantry, was killed in action on July 4. He was 29 years old, enlisted in June last year, and sailed for France last fall. He was formerly a plumber. Another son, Private Fred Treadman, 23 years old, was gassed on June 21, it was learned yesterday.

Sergt. Albert J. Piper, severely wounded, had been married but three months when he joined the old Second regiment, Illinois National guard, at Houston last September. His widowed mother lives with two other sons in Canada, and his wife lives with her parents, Mr. and Mrs. A. Lenz, at 5120 Carpenter street. Sergt. Piper is 30 years old and was with the regulars for twelve years.

Sergeant Severely Wounded.

Sergt. James A. King, another of the same regiment severely wounded, is the 22 year old son of James King, 7523 Cottage Grove avenue. He enlisted immediately after war was declared last year and trained at Houston, Tex. Before enlisting he was a clerk in the postoffice. He has two sisters, Misses Isabel and Cecelia. A brother, Frank, is in the navy.

Private Walter Grzela, also of the "old Second," 19 years old, has been severely wounded. He has been an orphan for fourteen years and lived with his sister, Mrs. Anna Blake, at 1713 West North avenue. He enlisted in April last year and has a brother, Stanley, an engineer in the navy.

One of the youngest members of the Prairie division is reported severely wounded, Private Anthony Ptak, 17 years old, in Company G, who has been with the regiment since his enlistment in May, 1917. He previously lived at the home of Mrs. Helen Zola, 2821 North Hamlin avenue. His parents are dead and none of his relatives live here.

Another Prairie Man.

Private Frank J. Downing of the Prairie division has been severely wounded. He is the 22 year old son of Mrs. Catherine Downing, a widow, of 4026 Park avenue, and was the main support of his mother and two sisters when he was drafted last October.

Private Elmer R. Pyle was wounded on July 6 in an engagement between thirty marines and 100 Germans, according to a letter received by his mother, Mrs. Julia M. Pyle, 4853 Vincennes avenue. Pyle enlisted in April, 1917, with his brother, Frank M. Pyle, and both trained at Port Royal, S. C., and Quantico, Va. Another brother, Clarence L. Pyle, enlisted in the tank corps in April of this year.

Private Alexander Kozlowski, unofficially reported on Wednesday as killed in action, appeared in yesterday's list as severely wounded. He was born in Poland and lived here with his parents, Mr. and Mrs. Wladislas Kozlowski, at 1108 Milwaukee avenue.

Gets Quick Action.

Private Albin B. Lundberg, severely wounded, is the son of Mr. and Mrs. Charles Lundberg, 4953 North Hoyne avenue. He was inducted into service last March, and trained at Camp Grant and Camp Logan, Houston, Tex. He reached France in May, and was wounded on July 4.

Private Herbert F. Waschbasch, 18 years old, son of Mr. and Mrs. Frank A. Waschbasch, 3711 North Spaulding avenue, is listed as severely wounded. He is another member of the old Second, and acted as a runner. Before enlisting in May, 1917, he was a clerk in the retail store of Marshall Field & Co., where his father has been employed for eighteen years.

Private George H. Plate, son of Mrs. Lena Prange, 2046 Cortez street, is listed as severely wounded on July 4. He is with Company E of the One Hundred and Thirty-first infantry. He enlisted last May, leaving his position with the American Express company, and went across two months ago.

One of Three Brothers Hurt.

Another of the One Hundred and Thirty-first, Corporal Lester O. Whitson, is reported severaly wounded. He is one of three fighting sons of Mrs. Emma Whitson, 6816 Olcott avenue, Edison Park. He trained at Camp Logan, Houston, Tex.

Private Frank C. Jacobs, 23 years old, also with the One Hundred and Thirty-first, has been seriously wounded, his parents, Mr. and Mrs. Charles H. Jacobs, 5735 Indiana avenue, heard last night.

Private George E. Brown, 17 years old, son of George H. Brown, now of New York City, had his right arm shattered while guarding a baggage train near the front lines last month, according to a letter received yesterday by his sister, Miss Vera Brown, 841 Leland avenue.

Bugler Severely Wounded.

Bugler Robert Duscher of 111 Ninth street, North Chicago, is listed as severely wounded. He is with company H of the One Hundred and Thirty-first infantry.

A picture was printed erroneously in Friday's TRIBUNE as that of Lieut. Hal Potter of Rockford, mentioned in Thursday's list as severely wounded. Lieut. Potter's real picture is printed this morning. He is a graduate of the University of Chicago and one of four brothers in the service.

DR. HALE 'EDITED' TALK THAT SENT DERNBURG HOME

Rumely Appears as the Austrian Agent's Friend in Inquiry.

New York, July 26.—The speech of Dr. Bernhard Dernburg at Cleveland in May, 1915, in which he attempted to justify the sinking of the Lusitania and which caused his expulsion from the United States, was prepared by Dr. William Bayard Hale, self-confessed head of the German information service in America, according to a statement here tonight by Deputy State's Attorney General Alfred Decker.

Testimony given by a copy reader for the information service, Mr. Decker said, was to the effect that the address was "edited and reëdited" by Hale in this city, and telegraphed to Dernburg in Cleveland on the day it was to be delivered.

Dernburg and Rumely.

Another revelation of the attorney general's inquiry into German propaganda activities before America's entrance into the war, which he is conducting at the request of the department of justice, included testimony of Dr. Hale that Dr. Edward A. Rumely, arrested recently in connection with the alleged purchase of the New York Evening Mail for the German government, was introduced to him in 1915 as "the special protégé" of Dr. Dernburg. The introduction, he declared, was made by Dernburg.

The attorney general's office also made public a series of code letters written to persons in Germany by George Sylvester Viereck, editor of the former pro-German Fatherland, which since the United States became a belligerent has been known as Viercek's Weekly.

These letters were intercepted before the American declaration of war. Since that time, according to Viereck's own admission, he has sent mail to Germany through neutral countries. This action, according to authorities, is a violation of the trading with the enemy act.

Mailed Last December.

As late as last December, according to Mr. Becker, Viereck mailed letters to his father, using persons whom he addressed in Stockholm and Copenhagen to forward his messages. The elder Viereck, Louis, was described by the Fatherland as its correspondent in Berlin. Viereck declared today that his letters contained only personal messages to his father. He admitted that he had burned the originals here.

The German information service, according to the copyreader's testimony, was personally supervised by Hale, though the latter always insisted on secrecy regarding his activities. It was sent daily to many American newspapers, and its general trend, the witness said, was "to cause alarm over the possibility of a Japanese invasion and to urge the necessity of intervention in Mexico."

VON BUELOW KIN TAKEN; STARTLED BY YANK SWARM

PARIS, July 26.—[Havas agency.]—Among the prisoners captured in the Aisne-Marne battle was a nephew of Prince von Buelow, the former German imperial chancellor. The officer, who was a battalion commander, was astounded to hear that there was a large American army in France. He said he had been convinced, as had all Germans, that the American soldiers in France did not exceed 50,000.

Kerensky Drops Plans for Trip to United States

PARIS, July 26.—[Havas agency.]—The Temps says it understands that Alexander Kerensky, the former Russian premier, will not make a trip to the United States, as he had intended.

70,000 DEFY HUN IN UKRAINE AS CZECHS PUSH ON

Lenine Admits Bolsheviki Are Imperiled by Foes and Food Crisis.

Chicago Tribune-New York Times Cable.
[Copyright: 1918.]

LONDON, July 26.—Several hopeful occurrences are reported from Russia. In the Ukraine the peasants have risen in sufficient numbers to cause the Germans considerable trouble. Seventy thousand are said to be under arms and to be well equipped with officers and munitions.

Meanwhile the Czechs have captured Kazan, an important center on the Volga, and in Siberia they have penetrated as far as Irkutsk. The Bolsheviki have established themselves to the east of Lake Baikal, their headquarters being at Verkne Udinsk, and have forced Gen. Semenoff to retreat to Manchuria, but Chinese troops are coming up to prevent any invasion of Chinese territory.

The Czech forces, which held Vladivostok, had advanced up the trans-Siberian railway to about seventy miles north of Nikolsk.

Set Up Siberian State.

The provisional government at Omsk has assumed supreme authority in Siberia and proclaimed Siberia's independence, according to a Reuter dispatch from Peking under date of Tuesday.

The provisional government has annulled all Bolshevik decrees and reëstablished the Siberian duma. Approval of these actions has been requested of the Vladivostok government.

The counter revolutionary movement at Jaroslav has been completely crushed, according to a Copenhagen dispatch to the Central News, quoting a Moscow telegram to Helsingfors. The White Guard staff and all the leaders of that faction, together with over 1,500 men, have been arrested, the dispatch adds. It is said that ninety-eight of the prisoners, including Gens. Vorovkin and Karpov, have been shot.

Sees Bolsheviki Slipping.

AMSTERDAM, July 26.—Premier Lenine, in a speech at Moscow before the government conference of factory committees, said the position of the soviet republic had become extremely acute in view of international complications, counter revolutionary conspiracies, and the food crisis, according to a Moscow dispatch received by way of Berlin.

With the capture of Simirsk, on the Volga, the Czecho-Slovak troops now control not only the left bank of the river but part of the territory on the right bank. The fall of Simirsk, which is announced in a telegram from Moscow by way of Berlin, occurred after the soviet troops had made a strong defense.

Fears Czech Power.

The Pravda, the official soviet organ, commenting on the advance of the Czechos, says:

"The rising is spreading like a patch of oil on water. May the capture of Simirsk awaken the sleepers. Simirsk was one of the bases of the council's power and also the corn granary. The danger is growing. It is war. The enemy is numerous and well organized. If the fall of Samara has not awakened the workers, may the fall of Simirsk make the proletariat tremble for the fate of the revolution."

According to the Russian newspaper Russky Golos of Kiev, Bolshevik troops have evacuated the town of Stavropol, in Ciscaucasia and the place has been occupied by a volunteer army.

DELAY ALLIED ACTION.

Washington, D. C., July 26.—[Special.]—President Wilson decided today that further negotiations with Japan will be necessary before the plan of allied intervention in Siberia for the assistance of the Russian people can be put into execution.

While Japan and the United States are in agreement on the major principles involved, Japan has made certain suggestions in regard to the military forces to be employed which are viewed in some quarters as tantamount to a counter proposal. A further discussion to clear up questions on which a misunderstanding might develop later is therefore deemed necessary.

"Nothing has been decided," said an administration official tonight. "The matter is still under consideration."

Another official described the Japanese viewpoint as not differing materially from the American, but involving questions that must be considered by the other allies before the intervention project is undertaken.

CAPT. ANDERSON OF COAST GUARD SAILS A NEW SEA

Capt. J. O. Anderson, commanding the United States coast guard station in the mouth of the Chicago river, embarked, in a manner of speaking, upon the well known sea of matrimony yesterday.

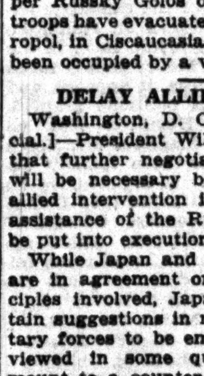

MRS. ROSE ANDERSON
SLOMA PHOTO

At 3 o'clock he married Miss Rose H. Lasek of 1723 North Albany avenue.

Capt. Anderson has been a conspicuous member of the coast guard service for many years and only recently was promoted to command the chief Chicago station.

The captain and his bride will take a honeymoon trip to Milwaukee.

Y. M. C. A. Canteens in France Cut Cigaret Prices

PARIS, July 26.—Y. M. C. A. canteens henceforth will sell cigarets and tobacco at the same price as the quartermaster's stores, according to the Stars and Stripes, the newspaper of the American army in France. The paper says that this means an annual loss of $3,000,000 to the Y. M. C. A.

OVERSEAS CASUALTIES

WASHINGTON, D. C., July 26.—*Today's casualty list of the American army in France contained ninety-eight names, bringing the total overseas army casualties to 11,392.*

	Reported Previous.	July 26.
Killed in action, including 291 lost at sea	1,386	21
Died of wounds	715	4
Died of disease	1,431	6
Died of accident and other causes	561	
Wounded in action	6,084	60
Missing in action, including prisoners	617	7
Totals	11,294	98

KILLED IN ACTION.

CORPORALS.

Walter Jordan, Danville, Vt.
Loyal A. Osborne, Irvington, N. J.
Earle Wardell, Beverly, Mass.
Jos. Worthy, Lowell, Mass.

MECHANIC.

Samuel J. Whittaker, Fall River, Mass.

PRIVATES.

Leon E. Abbott, Swampscott, Mass.
Elmer L. Basinger, Tuttle, Okla.
Carp Hapanovich, Cabrin, Russia.
Frank A. Harrington, Methuen, Mass.
Charles McDaniel, Bagnell, Mo.
Earl O. McGrath, Lakeport, N. H.
Pete Merchn, Russia.
Joseph Messina, Kankakee, Ill.
William J. Metzen, Howard, Ill.
Foster L. Riffenburg, North Adams, Mass.
Joseph Schutz, North Detroit, Mich.
Mearil Smith, Fall Leaf, Kas.
Frank E. Snyder, Holyoke, Mass.
Otis E. Soper, West Somerville, Mass.
Harry Spritz, Lawrence, Mass.
Seamon C. Wilbur, Roslindale, Mass.

DIED OF WOUNDS.

SERGEANT.

John A. Peterson, Sundsvall, Sweden.

CORPORAL.

Ludy C. Tumlin, Fountain Inn, S. C.

PRIVATES.

Thomas Claudio, Morong Rizal, P. I.
Joseph A. Urbanski, Niles, Ill.

DIED OF DISEASE.

PRIVATES.

Richard C. Becker, Cohasset, Minn.
Will Bowdin, Magan, N. C.
Enos D. Lewis, Williamsburg, Va.
Forney S. Rupert, Bradford, Pa.
Fred Teachenor, Shelbina, Mo.
Jesse Williams, Lambkin, Ga.

SEVERELY WOUNDED.

SERGEANTS.

James A. King, 7523 Cottage Grove avenue, Chicago.
Albert J. Piper, 5120 Carpenter street, Chicago.
James D. Ralph, Newburgh, N. Y.
James Whalen, Reading, Pa.

CORPORALS.

Herman Greeder, Elkhorn, Wis.
Andrew Pagamenos, Cedar Rapids, Ia.
James J. Rubert, Rollonville, Mo.
Harry W. Washburn Jr., Springfield, Mass.
Lester O. Whitson, 6818 Olcott avenue, Chicago.
Alfred Williams, Strawberry, Ky.

BUGLER.

Robert Duscher, 111 Ninth street, North Chicago, Ill.

PRIVATES.

Frank C. Bailey, Alta Loma, Tex.
James Bloomenthal, Harrisburg, Pa.
Ray L. Brubaker, Freeport, Ill.
John F. Carter, Birmingham, Ala.
Clifford Conway, Salem, Ala.
Joseph L. Coullard, Presque Isle, Me.
Theodore J. Crosby, Indianapolis, Ind.
Richard Deopere, East Moline, Ill.
Donato Di Desiderio, McKees Rocks, Pa.
Frank J. Downing, 4026 Park avenue, Chicago.
Albert G. Ernst, New Douglas, Ill.
Paul C. Freeberg, East St. Cloud, Minn.
Elmer Goines, Olmstead, Ill.
Jesse Goins, Bassett, Ark.
John Gricus, Standard, Ill.
Walter J. Grzela, 1713 West North avenue, Chicago.
Howard W. Hartley, Muncie, Ind.
William M. Johnson, Oak Ridge, Pa.
Thomas Jones, Philadelphia, Pa.
John J. King, Chester, Pa.
Charles P. Kleinhample, Pittsburgh, Pa.
Alexander A. Kozlowski, 1108 Milwaukee avenue, Chicago.
Charles E. Kreid, Golden Eagle, Ill.
Albin B. Lundberg, 4953 North Hoyne avenue, Chicago.
Albert A. Lykens, Chester, Pa.
Ephraim McCaulsky, Buckhannon, W. Va.
William T. Meer, Ambt Vellonhove, Holland.
amuel Nelson, Roxbury, Mass.
George E. Nunn, Colchester, Ill.
James D. Oliver, Pittsburgh, Pa.
Willis E. Page, Sparksville, Ky.
Oswald O. Palmer, Tiosa, Ind.
Lucas M. Parra, Phoenix, Ariz.
William Patzka, Chaska, Minn.
George Pears, Elwood, Ill.
George H. Plate, 2046 Cortez street, Chicago.
Anthony Ptak, 2821 North Hamlin avenue, Chicago.
Eugene C. Roll, Cissna Park, Ill.
James E. Sanns, Rochester, Ind.
Albert K. Saylor, Monessen, Pa.
William E. Silch, St. Louis, Mo.
Pietro Sottile, Brooklyn, N. Y.
Raymond W. Sperry, St. Louis, Mo.
Earl J. Stauffer, Steward, Ill.
John Storm, Troy, Ind.
Jerry D. Sullivan, Pottstown, Pa.
Michael Vanish, Pottstown, Pa.
Robert Vaughan, The Rock, Ga.
Herbert F. Waschbusch, 3444 North Troy street, Chicago.

MISSING IN ACTION.

PRIVATES.

John G. Amory, New York City.
Bayard C. De Hart, Richland Center, Wis.
Russell C. Harrison, Lafayette, Ind.
James Regan, Joliet, Ill.
Mahlon R. Unger, Lafayette, Ind.
Charles H. Wright, Toledo, O.

PRISONERS.

CORPORAL.

Royal J. Lacourciere, Meriden, Conn.

CHANGE IN LIST.

Private Joseph Slack of Springfield, Ill., previously reported missing, now officially reported returned to duty.

WORK OR FIGHT, LLOYD GEORGE TELLS STRIKERS

Gives Munition Walkout Perpetrators Until Next Monday.

LONDON, July 26.—Premier Lloyd George tonight announced in behalf of the government that all men willfully absent from work on or after Monday next will be deemed to have voluntarily placed themselves outside the munitions industries. Protection certificates will cease to have effect and the men will become liable to the provisions of the military service act, the premier added.

The statement pointed out that certain workers had quit their jobs in disregard of their leaders and remained idle against the advice of the union advisory committee.

Side Against Government.

"They have ceased work," the statement said, "not in pursuance of a trade dispute, but in an endeavor to force the government to change a national policy essential to the prosecution of the war.

"While millions of their fellow countrymen hourly are facing danger and death for their country, the men on strike have been granted exemptions from these perils only because their services are considered of more value to the state in the workshops than in the army."

The decision of the conference of members of the engineering and allied trades at Leeds yesterday, when it was voted to cease work next Tuesday if the embargo on skilled workers was not removed, was carried by a very narrow majority after heated discussion.

Defiance of Government.

The action of the conference, at which delegates representing 300,000 workers were present, amounts to defiance of the government's announcement that it will revoke the certificates of workers which exempt them from military duty.

A large number of men throughout the country are against the strike and earnestly hope for a settlement before the threat is executed on Tuesday, but doubtless a majority will act on the decision of the Leeds conference. Telegrams to that effect have been received from Lincoln, Nottingham, Derby, Barrow, and other centers. Meanwhile the labor leaders are exerting their influence to prevent a stoppage of work, which at the present juncture of the campaign in France would be considered serious.

MORE IDLE AT BIRMINGHAM.

BIRMINGHAM, England, July 26.—There was a slight increase in the number of workers idle here today. Most of them, however, were compelled to stop work through a failure of the power supply.

SHIP ECONOMY NEED NOW, SAYS LLOYD GEORGE

Question of Tonnage for American Army and Supplies.

LONDON, July 25.—The government gave a dinner this evening in honor of Herbert C. Hoover, the American food administrator; Victor Boret, French minister of provisions, and Dr. Silvio Crespi, Italian food minister.

J. R. Clynes, the British food controller, who presided, said that owing to assistance from the United Sates bacon and ham hereafter would be sold without coupons. He referred to Mr. Hoover as a man they all wanted to keep on good terms with, because he "could deliver the goods."

Has a Warning.

After comparing Great Britain's abundance of food with Germany's scarciy, Premier Lloyd George said he regretted the necessity for bringing in a warning as a skeleton at the feast. It was not altogether a question of food. It was a question of tonnage. America was sending hundreds of thousands of men monthly. It was a great and valiant army, which already had appeared in great numbers on the battlefield, and had added fresh laurels to those crowning the brow of the American republic. More were coming, and next year it would be a gigantic army, and it was a question of bringing supplies for that army.

This would absorb more tonnage than carrying the men themselves. America was building ships at a great rate and her program was a great success. Great Britain also was building as fast as she could, but in addition to building she had to keep her gigantic fleet repaired, and most of the repairs to American ships must be done in Great Britain. Consequently there was a limit to the number of ships which could be turned out.

Demand for Ships.

While the number of ships was increasing enormously, the premier continued, the demand on shipping was greater, and the essential need of economy in food and every other commodity must be kept firmly in mind.

Notwithstanding the output of shipping last month, which for the first time was greater than the losses, the premier continued, and that the surplus would increase monthly, still the demand was growing at an enromous rate. Therefore every shipload saved meant an addition to the numbers and efficiency of the American army, on which the hopes of the allies are based.

AGED FARMER IDENTIFIES ASSAILANT.

William Bayard, 69 years old, a farmer from Waynesburg, Pa., who was struck down and robbed of $40 in a doorway at 2111 South Clark street Thursday, identified George Naylor, a Negro, who was brought before him in St. Luke's hospital last night. Bayard's jaw was broken.

STOP & SHOP

In quality food there is true economy. You will profit by daily visits to this store, where only quality food is sold at reasonable prices. Get your complete Sunday dinner here and be convinced.

THE TEBBETTS & GARLAND STORES
16 and 18 N. Michigan Blvd. Randolph 7000

THE WORLD'S BEST TO EAT

HIT GERMAN RULE, CZECH CRIES IN AUSTRIAN HOUSE

Seydler Branded Tool of Germany as Oppressed Races Vent Hate.

Chicago Tribune-New York Times Cable.
[Copyright: 1918.]

AMSTERDAM, July 26.—A remarkable message from Vienna in the Berlin press shows Dr. von Seydler, former premier of Austria, was sent into retirement with a storm of curses against the tyrannical rule he represented and against Germanism in Austria ringing loudly in his ears.

The Austrian lower house, perhaps, has never heard speeches of such unbridled rage as those which on Tuesday marked the last onslaught upon Seydler's rule.

The Czechs put forward a motion for the indictment of the premier, and Count Toggenburg, minister of the interior, with a reference to the policy of partition of Bohemia. In cascades of wrathful oratory Dr. Stransky, on behalf of the Czechs, impeached the Germanic oppression of Austria.

Austria Under Kaiser's Heel.

"We are determined to show the foreign countries," he declared, "how intolerable the foreign German dominion over Austrian nationalities has become and how Austria is misruled by illegal enactments.

"The Germans, indeed, are beginning to perceive their hegemony is approaching its close and they wish to set tho seal on their brigandage by the foundation of a German province of Bohemia, and the partition of that country is to be the first step towards that end."

"Austria," he shouted, "can exist only so long as her people will it. We declare that we shall to all eternity hate and struggle against that Austria afflicted with the German backbone, and if God wills we shall smash her to pieces.

"Austria is simply a centry old crime against the freedom of humanity. It is the greatest national duty of the Czech people to damage that Austria wherever and whenever possible.

Austria Without Patriots.

"Austria is a state without patriots and without patriotism. It is an absurdity. It is a state the Czech soldiers of which throw themselves against the enemy—to embrace them, to make common cause with them in order that regiments, brigades, and army corps may be created against this state."

The Czech Social Democrat Soukue followed and concluded a violent speech by shouting:

"Let us break away from Germany!"

A curious scene followed. A representative of the police appeared in the house and had the galleries cleared and took possession of the official reports of the speeches in order to censor them. The motion of indictment was rejected by 215 votes to 162.

CHICAGO MAN, AERIAL HERO, DIES IN FALL

Buffalo, N. Y., July 26.—James Doolittle, formerly of Chicago, and J. Lawrence Dunham of Brookville, Ont., were killed by a fall of their airplane at Curtis field today.

Won Many War Honors.

New York, July 26.—Corporal James Ralph Doolittle, killed today in an airplane accident at Buffalo, received thirteen wounds while flying on the western front as a member of the Lafayette escadrille. Cited in French war orders, he received the Croix de Guerre, and later was decorated with the British military cross by King George, who presented to him an autographed citation for "distinguished gallantry, superb courage, and incomparable skill and service to the British army."

Born in Chicago twenty-four years ago, Corporal Doolittle studied at Columbia and Harvard universities, and in 1916 served in France with the American ambulance, later enlisting in the foreign legion and being assigned to the French air forces.

State and Quincy Streets

State and Quincy Streets

The Owl Says

Follow the advice of the United States Food Administration: "Save Transportation and Help Your Government supply other more important Foods to our Soldiers and Allies, by using foods and fruits grown locally."

THE OWL'S BORATED BAY RUM for after shaving, 8-oz. bottle, special today, 19c

PALM OLIVE SHAVING CREAM, 35c size, special today, 23c

LATHER BRUSHES, $1.00 value, special today, 79c

$1.50 FOUNTAIN PEN, special today, 98c

The Owl Drug Co
REG. U. S. PAT. OFF.

Cuticura Soap
Best for Bab[y]

U. S. SPEEDS UP TO HELP FOCH KEEP HUN ON RUN

Million More Americans Means France and Belgium Freed.

BY ARTHUR SEARS HENNING.

Washington, D. C., July 26.—[Special.]—To take advantage of the rout of the Germans north of the Marne Gen. Foch needs all the Americans that can be rushed to France during the remainder of the summer and early autumn.

He is going to get them. Hundreds of thousands of the men of the national army are trained and ready to go and every ounce of available allied tonnage will be used to carry them overseas.

The supreme commander of the allied armies has not disclosed his purpose, but it is surmised that the Franco-American victories have revealed the weakness of the Boche and made the launching of the great counter offensive an immediate possibility.

Another Million Enough.

"With another million Americans on the job the Germans could be cleaned out of France and Belgium within three months," said a high war department official tonight.

The training of soldiers also is to be speeded up. Secretary of War Baker had planned to slow down the draft machinery beginning with Aug. 1. He was going to call only 200,000 draftees in August, compared with 400,000 in July. Something has happened to change the program.

In consequence of this change Provost Marshal General Crowder notified the states today that the August calls of drafted men to the training camps "will be as large as the July calls." Local boards are instructed to "refuse releases to the navy, marine corps, or the emergency fleet to all registrants of the 1917 or 1918 classes who have been or will be classified in class 1 until a sufficient number of class 1 registrants, physically qualified for general military service, are in sight to fill promptly and properly all calls up to Aug. 31, with generous allowances for physical rejections at camp."

Gen. Crowder also instructed draft executives to "hold under a very special scrutiny" the report of any local board that fails to place at least 50 per cent of the 1918 registrants in class 1.

Man Power Program.

The war department's promised man power program is not yet completed. [illegible]

Crowder Shies at Class 2.

[illegible]

List Being Recombed.

[illegible]

Two Women, Both Dead, Will Each Other Property

[illegible]

Dr. Stephen Wise Works as Ship Plant Laborer

[illegible]

Wilmette School Board Bars German Language

[illegible]

NEW OFFICERS

Fifteen Chicago Men Awarded Commissions in the Reserve Corps by War Department.

[BY A STAFF CORRESPONDENT.]

Washington, D. C., July 26.—[Special.]—Commissions in the reserve corps were awarded to fifteen Chicago men by the war department today. Those commissioned were:

First lieutenants, Engineers' Reserve corps—Theodore C. Byland, 1419 East Sixty-seventh place; William J. Morden, 208 South La Salle street.

Second lieutenant, Engineers' Reserve corps—Frank Hodliok, 5346 South Wood street.

Second lieutenant, Signal Reserve corps—Arthur O. Dunne, 3840 Archer avenue.

Captains, Medical Reserve corps—Samuel A. Springwater, 123 East Forty-seventh street; Mark T. Goldstine, 4942 South Michigan avenue; Harry O. Miller, 6049 Dorchester avenue.

First lieutenants, Medical Reserve corps—Paul D. Lyons, 7157 South Perry avenue; Joseph T. Myer, 7859 South Halsted street; John Shutack, 3410 Rhodes avenue; Otto Hollinger, 254 East Sixtieth place; Ezra Hurwitz, 2514 Fullerton avenue; Abe M. Scheier, 3101 South Morgan street.

First lieutenants, Dental Reserve corps—George H. Dolby, 7428 Coles avenue; Clarence E. Banchereł, 3904 Indiana avenue.

COMMITTEE O. K.'S 30 TO 80 PER CENT NET PROFIT TAX

Exemption of $2,000, Plus Tenth of Invested Capital.

Washington, D. C., July 26.—The graduated excess profits tax of from 30 to 80 per cent on net income beyond exemptions practically was adopted today in a final form by the house ways and means committee, thereby ratifying the tentative agreement reached yesterday.

[illegible]

Only to Corporations.

[illegible]

Limits on Taxation.

[illegible]

DRIVE TO FIND WAR WORKERS STARTS MONDAY

[illegible]

PLACE NO BLAME FOR POUCH DEATH

[illegible]

Schlitz in Brown Study; Wants Tax Value Halved

[illegible]

CAMP GRANT TO LAUNCH A GREAT WAR MANEUVER

Twenty-seven Thousand Men Will Take Part in Battle Training.

Rockford, Camp Grant, Ill., July 26.—[Special.]—Plans for the greatest training offensive ever launched in Camp Grant were completed today by Maj. Gen. C. H. Martin and his brigade leaders of the Blackhawk division. They will be put into effect Monday, when the 27,000 officers and men who have passed their last tests and now know their permanent places in the great fighting machine sweep into maneuvering fields and rifle range by units and carry on ultra intensive work which will make the smallest unit of the division function properly when the supreme test in France demands the fifth of a second response to a combat order.

Practically every man in the division has a clean bill of health as a result of the last medical examinations, completed today. Medical officers who made the examination have discovered that all weaklings have been culled from line regiments and that every man assigned to duty in the machine is physically competent to withstand the rigors of overseas service.

This knowledge, together with the surprising advance of the general morale due to Gen. Martin's whirlwind training campaign of the last two months, have made every soldier eager to jump into the new program and feel the power of war strength organization.

"GREAT LAKES BEAUTIFUL."

Great Lakes, Ill., July 26.—[Special.]—A plan for beautifying the naval training station, a sort of "Great Lakes Beautiful" idea, has been started. The first step in working out the plan is the making of a "The Map" of the entire station, including all the camps. This map is to be made by a landscape artist. It will show in detail every tree, bush and vine in the place, its location, species, size, etc.

From this map it will be possible for the gardeners to arrange for further trees and bushes. It is the plan greatly to increase the amount of decorations around the grounds for the purpose of beautifying.

WESTERN UNION FACES U. S. FINE OF $17,320,850

New York, July 26.—The Western Union Telegraph company was indicted by a federal grand jury here today on charges of having transmitted messages by mail.

Two bills were returned against the Western Union. One accuses the company of having violated the federal law which forbids the establishment of private express for the carriage of letters between points to which the government operates mail service. Eight counts in this indictment cover routes taking in New York and Boston, New York and Philadelphia, New York and Washington, and New York and Baltimore.

The second indictment charges violation of the federal code which forbids transmission of letters by such private express routes. The indictments are against the company only, the officials not being named.

Federal attorneys alleged that 346,417 messages were carried by messengers between August 2, 1917, and June 15, 1918. It was stated that conviction followed by the full penalties being imposed by the court would result in fines aggregating $17,320,850 against the company.

EDWARD BURNS, 216TH 'TRIBUNE' MAN, JOINS ARMY

Beware, Huns! Edward Burns was called into military service yesterday, and if he ever sits on one of you—well, Ed weighs something more than 200.

Ed, who is an artist and erstwhile reporter, is the two hundred and sixteenth TRIBUNE man to enter the service of Uncle Sam. Once a writer, Ed decided he wanted to be an artist, so he up and became one. If he can draw a bead on a Teutonic dome with half the cleverness with which he portrays their features on paper, there will be fewer Fritzes to return to the fatherland.

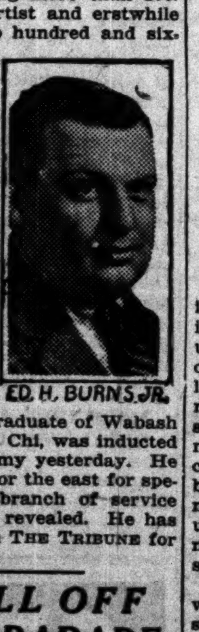

ED. H. BURNS JR.

Burns, who is a graduate of Wabash college and a Sigma Chi, was inducted into the national army yesterday. He will leave Tuesday for the east for special training in a branch of service which has not been revealed. He has been connected with THE TRIBUNE for the last year.

MAY CALL OFF CHICAGO PARADE; WAIT ON BAKER

Washington, D. C., July 26.—[Special.]—The parade of 8,000 Camp Grant soldiers planned to be held in Chicago Sunday will have to be postponed, if not abandoned, as a result of the failure of Secretary of War Baker to decide today on the request of H. H. Merrick, representing the National Security league, that the men be furloughed to participate in the proposed Chicago celebration.

Secretary Baker did not give a final decision, but he said orders had recently been issued prohibiting the movement of troops from cantonments for other than military duties and that he wished to consult Gen. March, the chief of staff, before authorizing any departure from this rule.

Mr. Merrick also requested Secretary Daniels to permit 8,000 sailors from the Great Lakes station to participate in the proposed parade, but Mr. Daniels deferred action until Secretary Baker gives his decision.

LETTERS MIX SCHOOL JOBS AND POLITICS

(Continued from first page.)

have a full county slate to try to nominate.

Appropriation Is Larger.

From the size of the present appropriation—$60,000—it appears evident that a much larger force of men and women is to be put on the census work than in 1916, when only $40,000 was expended.

This year the secretary of the board, Albert H. Miller, is to supersede Mr. Bodine as the chief figurehead of the census taking machinery, according to the order of the "solid six" passed at the last board meeting, but George D. Keith, the right hand member of the headquarters staff of Mr. Bodine, is to be chief lieutenant of Mr. Miller. Mr. Keith now is at work getting the census forms printed and laying out the enumerating plans. It is said the 1916 system of taking the census by wards and precincts is to be followed.

In the correspondence, political and otherwise, having to do with the 1916 census taking, the name of the superintendent of schools appears infrequently, it is stated. In a wealth of written orders, letters, and written suggestions that have come under observation of reporters for THE TRIBUNE, he is virtually ignored. Mr. Bodine's initials O. K. decorate nearly all of the lists of names and letters presenting "nominations," but usually it follows the unostentatious signature of Leslie P. Volz.

Volz Filed Name List.

No sooner was the census taking ordered than Volz sent in his signature on applications filed on the school board blanks prepared for the purpose. He "suggested" ten names from thirty-four of the thirty-five wards in the city. The head of the list in each bailiwick was to be the ward supervisor, the others enumerators.

The blanks contained a column for two indorsements for each name, but Volz ignored this column and placed his signature in the column headed "recommended personally or by letter." The names on all the ward applications showing on the originals apparently were written in longhand by Mr. Volz.

The writen correspondence which flooded the census bureau at the school board offices tells the whole story of political manipulation of the enumeration work. Candidates, ward committeemen, and city hall jobholders all had friends they wanted to place in the work. Original correspondence sheets and their notations indicate that few, very few, got on the pay roll until they had filtered through the office of Lundin and received the Volz "once over."

Pike Filled Jobs.

One man who was strong enough to place a man without the aid of Volz was City Controller Pike. Mr. Pike apparently was able to get direct action. It was for Mr. Pike's ward, the Twenty-first, that Volz failed to recommend ten persons for enumeration work. He made a brave start, but after filling out three names, the work stopped and a notation written across the face of the page reads as follows: "See Pike-Otis List."

Trustee Ralph C. Otis lived in the same ward, but one of the leters written by Mr. Pike and addressed to Mr. Otis gives strong indication that Mr. Pike was the real boss of the district. This letter follows:

CITY OF CHICAGO,
Department of Finance.
Chicago, March 9, 1916.
Mr. Ralph C. Otis, Member of the Board of Education, Chicago, Ill.

Dear Sir: This will introduce to you Mr. Carl Johnson of 306 Wendell street, whom I desire to have appointed on the school census bureau as enumerator.

Hoping this will receive prompt attention, Very truly yours,
EUGENE R. PIKE.

Hamilton Steady Writer.

One of the best of the candidate letter writers was Samuel M. Hamilton, the Thompson aldermanic entry in the Twenty-fifth ward. He frequently made application for places, it appears, and sometimes had his petitions granted. Apparently Mr. Hamilton had no knowledge of the magic of Mr. Volz's name. His letters were usually addressed to Bodine. It is presumed he shared the general belief that Bodine was running the census. On one of Mr. Hamilton's missives, which apparently landed a job, appear the initials "H. W.," and beneath are the initials "W. L. B." It follows:

Chicago, March 27, 1916.
Mr. W. L. Bodine, Board of Education, Tribune Building, Chicago.

Dear Sir—Mrs. Edna Johnson, 3551 Wilton avenue, Thirteenth precinct, Twenty-fifth ward, was next on the list for census enumerator, and as Mrs. Keith could not serve, I would ask that you give the position as census enumerator to Mrs. Johnson and I will appreciate it very much.

Very truly yours,
SAMUEL M. HAMILTON.

Frazier, Too, an Applicant.

A civil service episode furnishes an interesting sidelight on the census taking practices in 1916. The central figure is Chairman Frazier of the city civil service commission. Under the letter of the law, attorneys say, every name on the census taking pay roll should come from the civil service commission, from lists made up by the commission at the request of the board, but Mr. Frazier, as far as is known, made no attempt to furnish any list, unless a letter in which he made a modest request for two jobs be considered a list.

Mr. Frazier, according to his letter, was also under the impression that he should make his request of Mr. Bodine instead of Mr. Volz. He was only able to land one of the two places sought. His letter reads:

March 27, 1916.
Mr. William L. Bodine, Superintendent Compulsory Education, Tribune Building, Chicago.—Dear sir: Mr. Winthrop C. Craft and Mr. De Cray Craft, who are brothers, both residing at 5958 West Ohio street, desire employment as school census takers. I have known both of them for many years and they are both active, intelligent, and honest young men, who I believe are well qualified to do good work in taking census.

I would appreciate it very much if you could give both of them employment. If you could employ one, but not both of them, I would suggest that the preference be given to the first named, Winthrop C. Craft.

Yours very truly,
CHARLES E. FRAZIER,
Commissioner.

On "In Bad" List.

The census correspondence tells the story of one ward committeeman on the "in bad" list. He was Arthur Josetti, head of the real estate company of that name and committeeman of the Twenty-second ward. His futile communications were addressed to Bodine. They bear no signs of having received the attention of Volz, and the only notation is the waste basket sign, "file." He did not permit failure to check the action of his typewriter, however, and a number of requests were made by him. He wrote on March 25:

If there should be any vacancies in the allotted number of census takers in my ward, I beg to offer the following voters for this work:

Fred G. Kranz, 1429 Cleveland avenue.

Charles Ziebel, 1721 Sheffield avenue.

By taking care of these two men you would very greatly oblige,

Yours sincerely,
ARTHUR JOSETTI,
Ward Committeeman,
Twenty-second Ward.

Meant Lost Votes.

The mild implication that a refusal might mean the loss of two voters apparently failed to move the census bosses. This was indicated by a later letter from Josetti:

Chicago, March 27, 1916.
Hon. Wm. B. Bodine, 150 Wabash avenue, City.

Dear Mr. Bodine:

Permit me to present to you the names of three legal voters of my ward whom I wish to recommend as school census takers of this ward:

Mr. G. Krenz, 1429 Cleveland avenue (Otto Johnson, deceased).

Charles Zibell, 1634 Clybourn avenue (William Stewart, absent).

Joseph G. Lang, 1646 Sedgwick street (Charles Gringer, rejected on account of defective eyesight).

Respectfully yours,
ARTHUR JOSETTI,
Rep. Committeeman Twenty-second Ward.

Took Place from Rea.

Edgar T. Davies, at that time employed in the civil service commission offices, and now on the city pay roll at the tuberculosis sanitarium, the correspondence indicates, was one who "slipped one over" Volz. He also got his appointee placed in the Thirty-second ward, where former Ald. James Rea needed all the jobs he could get, as he was having a stiff aldermanic fight.

The Davies letter:

City of Chicago.
Civil Service Commission.
W. L. Bodine, Supt. of Compulsory Education, Board of Education, Tribune Building.

My dear Mr. Bodine: You will recall my having spoke to you about Mr. Fred E. Evans, 4622 Calumet avenue, who is desirous of being placed on your census force this year and in regard to whom I stated that I could and would recommend him as capable and worthy, having had considerable experience in making house to house canvasses. I would greatly appreciate and shall consider as a personal favor any courtesy shown Mr. Evans. Cordially,

EDGAR T. DAVIES.

Lesters Stick Together.

James L. Monaghan was another old time politician who seems to have been able to land a job for a friend without running the Thompson-Lundin political gantlet. But to do it he had to divulge his middle name to Mr. Bodine, and apparently the postscript did the work. It is noted that it had a touch of the German idiom. He was early on the job, though, and that may have been effective. His letter reads:

James L. Monaghan, Fire Insurance, 175 West Jackson boulevard, Chicago, March 10, 1916.
William Lester Bodine, Superintendent of Compulsory Education, Chicago, Illinois.

My dear Lester—This will introduce a very warm personal friend of mine, Louis Kealy, whom I would like very much to have appointed as census taker for your board. If it is possible for you to do anything for him in this direction, I assure you it will be very much appreciated by

Yours very truly,
JAMES L. MONAGHAN.

P. S.—You know the Lesters must together sticken.

Dr. Leigh Favored.

Dr. Clarence W. Leigh, present city physician, and the Thompson representative in the Twenty-fifth ward, seems to have special political dispensation, and his recommendations went through without appeal to Volz. His letters usually were written on the imposing stationery of the "Frank O. Lowden and William Hale Thompson Club of the Twenty-fifth Ward." The following is a sample:

Chicago, March 25, 1916.—Mr. William L. Bodine, Board of Education, Chicago, Ill.—Dear Sir: Following our conversation of today, I am writing to ask that Mrs. Ernestine Smith, 1027 Lawrence avenue, be appointed a census enumerator.

She is amply qualified in every respect for the position, and I trust you will put her on, beginning Monday, and oblige,

Yours sincerely,
C. W. LEIGH.

Went Direct to Lundin.

John B. Strasburger, now Thompson candidate for county superintendent of schools, but in 1916 conducting a campaign for election to the legislature, went direct to the Lundin headquarters. Apparently Volz put him in a place in defiance of the "Pike-Otis" list, for the correspondence does not indicate that Strasburger had any indorsement from the city controller. The plum winning missive follows:

Chicago, March 22, 1916.—Mr. W. L. Bodine, 1500 Wabash avenue, Chicago.—Dear Mr. Bodine: This will introduce Mr. John B. Strasburger, 165 East Chicago avenue, Twenty-first ward, who is recommended by Mr. Pike for the appointment of supervisor of census in the Twenty-first ward. Very respectfully,
LESLIE P. VOLZ.

Called Him "Ike."

Attorney Henry T. Chace Jr. was another who knew the political ropes when it came to landing a census position. Mr. Chace, who is now seeking the Republican nomination as chief justice of the Municipal court, wrote direct to Volz and called him "Ike." His plan worked, as the following letter bears o. k. marks of both Volz and Bodine:

Chicago, March 28, 1916.
Mr. Ike Volz, Chicago, Ill.

Dear Sir: I would like to recommend Clarence Christian, 5341 Lake avenue, as census taker from the Sixth ward, in place of Joseph Burns, 5034 Cottage Grove avenue, who has accepted another position and cannot take up this work. Yours very truly,

HENRY T. CHACE JR.,
Sixth ward representative.

Even Miller a Supplicant.

Even Committeeman A. W. Miller of the Twelfth ward, at that time superintendent of streets, could not send in an indorsement for an enumerator without having his "subject" viséed by Volz. When he desired to have William H. Dunne Jr. replace George E. Watson he wrote Bodine, but the change was not made until the official o. k. of Volz had been given. The letter follows:

March 24, 1916.
Mr. W. L. Bodine, Supt. Compulsory Department, Board of Education—My Dear Mr. Bodine: I am sending you the name of William H. Dunne Jr., 2133 South Clifton Park avenue, to take the place of George E. Watson, 2130 South Homan avenue. Please notify Mr. Dunne, if possible, to be at your meeting for instructions tomorrow.

Respectfully yours,
A. W. MILLER,
Committeeman Twelfth Ward.

Emergency Help Given.

The giving of a little extra help for an alderman in need is told in one of the letters which Volz sent to Bodine, instructing him to put two additional persons to work in the Thirty-second ward, where Ald. Rea was staging a hot aldermanic campaign. The letter stated:

Chicago, March 23, 1916.
Mr. W. L. Bodine, Haven School, Chicago.

Dear Mr. Bodine: I would like to submit two names for census enumerators from the Thirty-second ward, which, if it is possible, I would like to have you assign, together with the first nine on the list submitted. This is for Alderman Rea, and if you can do this I wish you would kindly have Miss Cullen or Mrs. Conboy call me up, so that I can let the alderman know, as he is very anxious that these go through. The names are Ida Rogers, 6334 Carpenter street; phone Normal 5136, and Elvira Anfang, 6335 Carpenter street, phone Normal 2010. I think this is important.

One of the nine turned in from the Thirty-second ward was Elizabeth Franke, 6934 Normal avenue. The address should have been 705 West Seventy-third street, and if the letter has been returned to you, or if you can see your way clear to do so, let her have a letter at the correct address.

Also add to the Seventeenth ward extra list, Joseph Madura, 1529 Superior street, Seventeenth ward. Respectfully,
LESLIE P. VOLZ.

List of "Extras" Kept.

In addition to furnishing Bodine with the original ward lists, Volz looked to it to see that a large supply of supplementary names of the faithful were in Bodine's office, ready for preferred calling in case any quit. Additional names, with ward designations, were sent in frequently as were letters placing persons on as "extras." One of these, dated March 22, reads in this way:

Mr. W. L. Bodine, 1500 Wabash avenue, Chicago.

Dear Mr. Bodine: Below are some additional reccommendations for census enumerators to go on as extras: Tenth ward, Paulina Liska, 1901 Blue Island avenue; Fourteenth ward, Mat Tierney, 518 North Claremont avenue; Eighteenth ward, Thomas Halpin, 1900 West Polk street; Twenty-fifth ward, Miss Mamie McCue, 4115 Kenmore avenue; Twenty-ninth ward, Mrs. Carrie Park, 6146 South Honoré street. Respectfully,
LESLIE P. VOLZ.

Davis Cries Falsehood.

President Edwin S. Davis of the school board, and leader of the "solid six," yesterday took notice of the objections being voiced to the census and issued a formal statement. He said that published articles concerning the illegality of the proposed enumeration were a fabric of falsehood, and intended to deceive the public and discredit the board of education, "which is giving the people an honest and efficient administration."

In continuing his statement, Mr. Davis admits that under the law a census cannot be legally reported after July 15 to the county superintendent of schools, but holds that custom rules superior to the law, presumably, as he says it has been the custom to defer the report to a later date. He did not mention that in 1916 the census was taken in the verdant springtime—presumably to meet the exigencies of an aldermanic campaign.

SHOOP KNEW

Recommended Action to Determine Method of Taking Census.

According to persons familiar with the census methods of two years ago, Superintendent of Schools John D. Shoop was familiar with political operations attending the 1916 enumeration.

It is said that he was so impressed by the numerous complaints made to him that he desired a new system to be inaugurated. In keeping with this idea, he addressed a letter to the board on the subject of census taking, which was read at a meeting on April 25, 1917.

After reciting that there is no specific satutory provision for taking the customary census of Chicago, and the fact that many questions have arisen "as to the manner of taking the census, its availability for the purpose taken, its effectiveness, and whether or not it should be taken in the future," the letter continued:

"To the end that the entire matter may be examined into thoroughly and a comprehensive report in reference thereto be made, I recommend that a special commmittee of three members of the board be appointed by the president to study the needs and reason for the taking of a census, the manner of taking past censuses, their accuracy, their availability and effectiveness, and the best method of ascertaining in the future the minor population of Chicago, so as to secure to the board its proper proportion of the state common school fund, and to report its findings in reference to said matters, together with its recommendations."

The official report of the session states that "the communication was received and the recommendation of the superintendent was concurred in."

Shortly afterward the "solid six" climbed into the school board saddle and the subject was dropped.

1916 POLITICS

Too Much Intrigue, Too Little Census Work, Complaints Stated.

Many complaints were made during the taking of the 1916 school census by citizens who reported that enumerators were performing political work rather than gathering statistics on children. The complainants directed their stories to W. L. Bodine, superintendent of compulsory education, and he issued public statements to the effect that political activities would not be tolerated.

There were several dismissals as the result of too much politics and too little census work. One of the dismissals attributed by Mr. Bodine to pernicious political activity was that of Mrs. Emma Jameson, 4161 Vincennes avenue. She was accused of talking politics to Mrs. G. H. Edwards, 624 East Forty-second street. She denied the charge and in tears over the loss of her first political job exonerated the mayor in these words:

"If you think that Mayor Thompson would engage in such a petty thing as to get census enumerators to solicit votes for his candidates, you are mistaken. Mayor Thompson, I tell you, is far too big, too strong, too noble for that."

And, besides, he had Mr. Volz.

U. S. INDICTS 21 FOR BEEF THEFTS FROM OUR ARMY

New York, July 26.—Twenty-one persons were indicted here today by the federal grand jury on a charge of being implicated in the theft of beef consigned to the United States army.

The defendants, who include butchers, purchasing agents, government checkers and truck drivers, are accused of violating the United States criminal statute which has to do with conspiracies to embezzle and dispose of government property without authority.

All the defendants except one have been arrested and they were held in bail of from $1,000 to $10,000 each.

CLEAR WAY FOR JOHNSON TO GET LIBRARY PLACE

Merit Board Colleagues Hold Him Eligible for the Post.

Alexander J. Johnson, member of the city civil service commission and active leader in the William Hale Thompson political organization, will probably fill the post of assistant librarian of the Chicago public library, which was made vacant by the promotion of Carl B. Roden to the librarianship.

Johnson's eligibility to the office was announced yesterday by Charles E. Frazier and Joseph P. Geary, the other members of the city civil service commission. Mr. Johnson took the civil service commission examination for librarian, but finished fourth. Frazier and Geary decided to pick the assistant librarian from the librarian's list.

Two Ahead of Johnson.

There were only two eligibles ahead of Mr. Johnson, E. R. Perry of Los Angeles and Chalmers Hadley of Denver. But apparently they do not wish the position. Perry has failed to respond to a formal offer and Hadley, who is in Denver, told a correspondent for THE TRIBUNE last night that he would prefer to be librarian there to coming to Chicago as an assistant.

This leaves the way clear for Mr. Johnson. He resigned his commissionership several months ago to take the librarian's examination, but went back to the position after the list was posted.

Roden Is in Danger.

Mr. Roden has about two months more in which to serve out his six months' probation as librarian. He can then be dismissed without charges being filed against him any time during the period.

"There is nothing unusual about filling the assistant's job from the eligible list for librarians," said Mr. Frazier. "It was done nine years ago, when Mr. Roden was taken from the librarians' list and made assistant librarian."

CALLS RACE MEET AT LIBERTYVILLE TRAP FOR JACKIES

Because he believes that horse racing at the Libertyville fair this year "is nothing but a trap set to fleece the sailors of Great Lakes," the Rev. Thomas R. Quayle, secretary of the Lake County Law and Order league, announced yesterday that he will oppose the fourteen day meet to open Aug. 10.

"I shall oppose that meet with every power and resource at my command," the Rev. Mr. Quayle said. "I do not intend to invoke the aid of the Law and Order league, for I believe it will not be necessary. The innate decency of this community will assert itself in time to stop the debauch."

It is the plan of Louis Peters, horseman of Libertyville, to bring 400 horses and 1,500 horsemen and helpers to the fair.

War Trade Board Forbids Importation of Rice

Washington, D. C., July 26.—By order of the war trade board today importation of rice for consumption in the United States after July 31 was absolutely prohibited.

Big Selection of MADE TO ORDER FALL and WINTER Suits $21 to $60
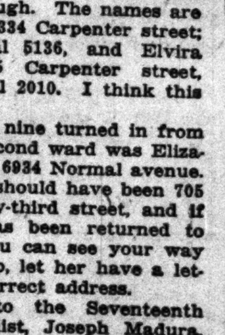
EXTRA PANTS FREE WITH EVERY SUIT
Order Now and Save $10 to $15
HARRY MITCHELL
16 and 18 East Jackson Blvd.
Between State and Wabash

Liquor and Drug Habits Promptly and Easily Relieved
We remove the craving and our 40 years of success proves it. No nausea or other sickness. All correspondence confidential.
THE KEELEY INSTITUTE
DWIGHT, ILLINOIS.
Chicago Office: 1307 Rector Building.

Wear Larson's Square Set Shoes and Enjoy Real Comfort

The Larson square set shoes are "distinctly different"—different in construction, different in ease and comfort, different in length of service, different in fit and different because they keep the feet in the position that nature intended they should be in when walking or standing.
Get your order in today and make your feet comfortable.
Hiking, Golf, Military Boots and Shoes a Specialty
Shoes to Measure, $15 and up
With Plaster Cast, $20 and up
Military Boots, $27 the pair
Send for Booklet T
Martin Larson
CHICAGO'S ONLY SHOE SPECIALIST
369 W. Madison St. (at the Bridge)

FOREST PARK
DESPITE ITS $250,000 FIRE IS
OPEN
With Hundreds of Rides and Shows Untouched by Flame.
Those destroyed or damaged are being rapidly replaced—some are being operated now.
FREE BALLMANN'S BALLET REVUE EVERY NIGHT AS USUAL FREE
GUMP'S MAD HOUSE
GRAND CANYON
THE WHIP—THE TUBE

WAY FOR ... ON TO GET ... ARY PLACE

...ard Colleagues ...n Eligible for ...e Post.

RACE MEET ...ERTYVILLE ...OR JACKIES

...e Board Forbids ...portation of Rice

Shoes and ...ort

...hoes a Specialty ... and up ... and up ... the pair

...rson ...CIALIST ...e Bridge)

...ARK

FREE ...USE

Photographic Copies of Letters Revealing City Hall Politics in Chicago School Affairs

How the 1916 Census Was Taken Just Before the Election, and Some of the Leading Lights in the "Arrangements."

Introducing L. P. (Ike) Volz, Official Census Indorser.

REGISTER OF APPLICATIONS FILED — SCHOOL CENSUS OF 1916 — WARD 1. — BOARD OF EDUCATION, CITY OF CHICAGO

Name	Address	References	Recommended by
Chas J. Swite	2000 Wentworth Av. (Supervisor)	W. L. Bodine	Leslie P. Volz
Timothy J. Naylon	[illegible] Michigan		Leslie P. Volz
August Wallmann	1839 [illegible]		Leslie P. Volz
John C. McCarthy	511 E. 29th St.		Leslie P. Volz
John C. Jordan	[illegible] Cottage Grove		Leslie P. Volz
James Porter	3510 [illegible]		Leslie P. Volz
John Healey	1538 [illegible]		Leslie P. Volz
J. E. M. Heath	2944 Prairie Av.		Leslie P. Volz
Sidney Carlin	[illegible] La Salle		Leslie P. Volz
Frank Moy	337 W. 32d St.		Leslie P. Volz

REGISTER OF APPLICATIONS FILED — SCHOOL CENSUS OF 1916 — WARD 2. — BOARD OF EDUCATION, CITY OF CHICAGO

Name	Address	References	Recommended by
Thomas Bowline	645 Woodland Pk. (Supervisor)	W. L. Bodine	Leslie P. Volz
William Brown	3016 State St.		Leslie P. Volz
Henry Mitchell	710 E. 38th St.		Leslie P. Volz
Albert Parrish	3437 Federal St.		Leslie P. Volz
J. B. Streets	3744 Wabash Av.		Leslie P. Volz
Essie Arnold	3633 Calumet Av.		Leslie P. Volz
Mrs. Emma [illegible]	3633 Cottage Grove		Leslie P. Volz
Thomas Pirofalo	3538 Wentworth Av.		Leslie P. Volz
Isaac Carr	3009 Calumet Av.		Leslie P. Volz
Edwin A. Wells	3805 Grand Blvd.		Leslie P. Volz

Mr. Volz, the political familiar of Boss Fred Lundin, submitted a list of ten names from each of the thirty-five wards for census work. The first name on the list was to be ward supervisor and the other nine census enumerators. As indicated in the above reproduction of the application registers of wards 1 and 2 no references were needed when Mr. Volz indorsed. Mr. Bodine's bold signature appears presumably as a matter of form.

Staging the Two Lesters in a Skit for a Job.

SURETY BONDS OF EVERY DESCRIPTION — James L. Monaghan — FIRE INSURANCE — ACCIDENT AND LIABILITY INSURANCE OF ALL KINDS

TELEPHONE WABASH 830 — SUITE 1027 INSURANCE EXCHANGE

175 W. Jackson Blvd.
CHICAGO March 10th 1916.

35th Ward

#159 [illegible]

William Lester Bodine,
Superintendent of Compulsory Education,
Chicago, Illinois,

My Dear Lester:

This will introduce a very warm personal friend of mine, Louis Kealy, whom I would like very much to have appointed as census taker for your Board. If it is possible for you to do anything for him in this direction I assure you it will be very much appreciated by,

Yours very truly,
James L. Monaghan

JLM/WJP

P.S. - You know the Lesters must together sticken.

OK W L B

Mr. Monaghan's little personal note which discloses for the first time his middle name evidently made a hit with Mr. Bodine—Note the latter's O. K.

Now, What Had Arthur Done?

ARTHUR JOSETTI REAL ESTATE CO.
REAL ESTATE AND LOANS
FIRE INSURANCE
[illegible] NORTH AVENUE

CHICAGO, March 27, 1916.

File

Hon. Wm. Bodine,
1500 Wabash Ave.,
City.

Dear Mr. Bodine: - Permit me to present to you the names of three legal voters of my ward, whom I wish to recommend as school census takers of this ward: -

Mr. C. Krenz, 1429 Cleveland Ave. (Otto Johnson, deceased)
Chas. Ziebell, 1634 Clybourn Ave. (Wm. Stewart, absent.)
Jos. C. Lang, 1646 Sedgwick St. (Chas. Cringer rejected on account of defective eye-sight.)

Respectfully yours,
Arthur Josetti
Rep. Committeeman
22nd Ward.

Arthur Josetti, committeeman of the Twenty-second ward, evidently was not delivering votes satisfactorily, for his letter with a trio of recommendations was marked "file."

Educator Strasburger "Doubles" in Politics and Schools.

Chicago, March 22, 1916.

Mr. W. L. Bodine,
1500 Wabash Ave.,
Chicago.

Dear Mr. Bodine:

This will introduce to you Mr. John B. Strasburger, 155 E. Chicago Ave., 21st ward, who is recommended by Mr. Pike for the appointment of supervisor of census in the 21st ward.

Very respectfully,
Leslie P. Volz

OK W L B

Mr. Strasburger is now the Thompson faction candidate for nomination as county superintendent of schools. Two years ago he was the city hall entry for the legislature from his district. Several days before the primary it was discovered he was disqualified legally as a candidate because he had not resided in his district a sufficient length of time.

August Miller Asks for a Shift of Jobs.

DEPARTMENT OF PUBLIC WORKS
CHICAGO
BUREAU OF STREETS
A. W. MILLER

March 24, 1916.

Placed

Mr. W. L. Bodine,
Superintendent Compulsory Department,
Board of Education.

My Dear Mr. Bodine:-

I am sending you the name of Wm. E. Dunne, Jr., 2133 South Clifton Park avenue, to take the place of Geo. E. Watson of 2130 South Homan avenue, to take the census. Please notify Mr. Dunne, if possible, to be at your meeting for instructions tomorrow.

Respectfully yours,
A. W. Miller
Committeeman 12th Ward.

OK Leslie P. Volz

A. W. Miller, former superintendent of streets, as committeeman from the Twelfth ward, asks that Mr. Dunne be substituted for George E. Watson as a census taker. Mr. Watson possibly wasn't performing his precinct political duties satisfactorily, but that is mere surmise.

Good Old Doctor Leigh Prescribes One Census Taker.

THE FRANK O. LOWDEN AND WILLIAM HALE THOMPSON CLUB
OF THE 25th WARD
1042 ARGYLE STREET

Chicago, Mch 25th 1916

Mr. Wm. L. Bodine
Bd. Education

OK 25th Ward W L B

Dear Sir:

Following our conversation of today I am writing to ask that Mrs. Ernestine Smith, 1027 Lawrence ave be appointed a census enumerator.

She is amply qualified in every respect for the position and I trust you will put her on beginning Monday and oblige

Yours truly
C. V. Leigh

Dr. Leigh at census taking time was the big Twenty-fifth ward representative of the Thompson faction. He now is city physician by appointment of Mayor Thompson.

City Controller Pike Issues "Orders" to Trustee Otis.

CITY OF CHICAGO
DEPARTMENT OF FINANCE

Chicago, March 9, 1916.

Mr. Ralph C. Otis,
Member of the Board of Education,
Chicago, Ill.

Dear Sir:

This will introduce to you Mr. Carl Johnson, of 306 Wendell St., whom I desire to have appointed on the School Census Bureau, as enumerator.

Hoping this will receive prompt attention,

Very truly yours,
Eugene R. Pike

RCO

Mr. Pike's letter and the subsequent indorsement of Trustee Otis's name indicates that city hall "desire" was all that was necessary to get action in school board matters.

Ald. "Jimmie" Rea of the Thirty-Second Is Anxious.

Chicago, March 23, 1916.

Mr. W. L. Bodine,
Haven School,
Chicago.

Dear Mr. Bodine:

I would like to submit two names for census enumerators from the 32nd ward, which, if it is possible, I would like to have you assign together with the first nine on the list submitted. This is for Alderman Rea, and if you can do this, I wish you would kindly have Miss Cullen or Mrs. Conboy call me up, so that I can let the Alderman know, as he is very anxious that these go through. The names are Ida Rogers, 6334 Carpenter St., Phone Normal 5136; and Elvira Anfang, 6335 Carpenter St., Phone Normal 2010. I think this is important.

One of the nine turned in from the 32nd ward was Elizabeth Franke, 6934 Normal Ave. The address should have been 705 W. 73d St. and if the letter has been returned to you, or if you can see your way clear to do so, let her have a letter at the correct address.

Also add to the 17th ward extra list, Jos. Madura, 1529 Superior St., 17th ward.

Respectfully,
Leslie P. Volz

Former Ald. Rea had to be taken care of in the spring of 1916 for he was in the midst of a hard campaign and if he could "fudge" a little by getting a couple of extra workers on the census list "Ike" wanted to favor him.

Introducing Mr. Edgar T. Davies.

CITY OF CHICAGO
CIVIL SERVICE COMMISSION

W. L. Bodine
Supt. of Compulsory Education
Board of Education
Tribune Bldg.

Send to 32nd ward

My Dear Mr. Bodine:

You will recall my having spoken to you about a Mr. [illegible] who is desirous of being placed on your census force this year and in regard to whom I stated that I could and would recommend him as capable and worthy, having had considerable experience in making house to house canvasses. I would greatly appreciate and shall consider as a personal favor any courtesy shown him.

Cordially
Edgar T. Davies

OK W L B

Mr. Davies, former state factory inspector, who at the census taking time was holding down a job with the civil service commission, evidently slipped one over "Ike" with the "cordial" connivance of Mr. Bodine. The Davies selection was slipped into the Thirty-second ward list, Ald. Rae probably not being told. Mr. Davies is now an efficiency expert (Thompson appointed) at the tuberculosis sanitarium.

Who Says There Was No Civil Service?

CITY OF CHICAGO
CIVIL SERVICE COMMISSION

March 27, 1916.

Mr. Wm. L. Bodine,
Supt. Compulsory Education,
Tribune Bldg.,
Chicago.

Dear Sir:

Mr. Winthrop C. Craft and [illegible] Craft, who are brothers, both residing at 2355 W. Ohio St., desire employment as school census takers. I have known both of them for many years and they are both active, intelligent and honest young men, who I believe are well qualified to do good work in taking census.

I would appreciate it very much if you could give both of them employment. If you could employ one, but not both of them, I would suggest that the preference be given to the first named, Winthrop C. Craft.

Yours very truly,
Charles E. Frazier
Commissioner.

C.E.F.SIS.

President Charles E. Frazier of the city civil service commission submitted his list of two candidates, it appears from his letter, but only one seems to have been placed. Note that he got his "single" by without any O. K.

Mr. Hamilton Shouts for More Campaign Help.

CHICAGO, March 28, 1916.

Mr. W. L. Bodine,
c/o Board of Education,
CHICAGO.

Dear Sir:

There are two ladies who ought to be considered by me, at least, as census enumerators, as follows:

Mrs. Irene Rouse, 1255 Norwood Ave.,

whose name I think you must have on a list heretofore furnished,

and

Mrs. Flora Armstrong, 1840 Hunt Ave.

Both of these ladies are in the 25th Ward and I would appreciate it very much if you could give them these positions or some of the openings that occur. I promise not to bother you again on these matters.

Very truly yours,
Samuel M. Hamilton

Granted

No

The above is a sample of a number of letters received from Mr. Hamilton asking for census places for residents of the Twenty-fifth ward. At the time Mr. Hamilton was engaged in a hot campaign for alderman with the mayor's backing. The notations on the letter are contradictory and one is mildly curious whether the "granted" or the "No" finally won out. At any rate Hamilton failed to get sufficient reinforcements and was defeated.

Mr. Chace Rushes in a Sixth Ward Entry.

HENRY T. CHACE, JR.
ATTORNEY AT LAW
CHICAGO

March 28, 1916.

Mr. Ike Volz,
Chicago, Illinois.

Dear Sir:

I would like to recommend Clarence Christian, 5341 Lake Avenue, as census taker from the Sixth Ward, in place of Joseph Burns, 5034 Cottage Grove Avenue, who has accepted another position, and cannot take up this work.

Yours very truly,
Henry T. Chace Jr.
Sixth Ward Representative

NO

OK Leslie P. Volz

6th Ward OK W L B

Midway 6765

It appears that Mr. Chace was not so well known in the Thompson organization as he is now (he is the slate selection for chief justice of the Municipal court) for he felt it incumbent to get "Ike's" O. K. before submitting his selection to Mr. Bodine.

The Chicago Tribune.
THE WORLD'S GREATEST NEWSPAPER.

FOUNDED JUNE 10, 1847.

ENTERED AS SECOND CLASS MATTER JUNE 8, 1903, AT THE POSTOFFICE AT CHICAGO, ILL., UNDER ACT OF MARCH 3, 1879.

All unsolicited articles, manuscripts, letters and pictures sent to "The Tribune" are sent at the owner's risk, and the Tribune company expressly repudiates any liability or responsibility for their safe custody or return.

SATURDAY, JULY 27, 1918.

"Our Country! In her intercourse with foreign nations may she always be in the right; but our country, right or wrong."
—Stephen Decatur.

AN $8,000,000,000 SURPLUS?

Senator Smoot has recently made some very pertinent remarks in regard to the proposed program of taxation now being considered by the house ways and means committee. Whatever else Mr. Smoot may or may not be, he is not one who is willing to vote for a revenue bill with his eyes shut.

In commenting on the proposal to raise $24,000,000,000 during the current year, Mr. Smoot recalls that last year congress made appropriations for some $19,000,000,000, whereas the total expenditure was only $7,500,000,000. There is no question that the government hoped and expected to spend the full amount, but as it turned out the facilities of the country were inadequate to produce all the materials the government wanted. The mere appropriation of money does not build ships or airplanes or guns any more than Mr. Creel's rhapsodies win battles. However much we extend our production there will always be a limit beyond which the appropriation of money is useless.

Senator Smoot thinks we cannot spend more than $16,000,000,000 during the current year. If that is true, the revenue program should be governed accordingly. Congress will not demonstrate its patriotism by imposing taxation that is unnecessary, despite the calculated rhetoric of certain political candidates.

Suppose that we do raise $24,000,000,000 by taxation and bonds, and suppose that we are unable to spend more than $16,000,000,000. In that event we shall have withdrawn some $8,000,000,000 from the working capital of the country to no purpose except to invite governmental waste and extravagance. The antiquated fiscal system which now prevails in Washington is in itself sufficient incentive in that direction without piling up a surplus of billions of dollars.

The discrepancy that existed between appropriation and expenditure last year suggests that congress ought now to make an effort to establish something like a parity between them. If it is found that the appropriations are too small or that the revenue is too short there is nothing to hinder congress from giving the necessary relief. But with the assistance of expert advice it ought to be possible for congress to guard against a shortage as well as an unusable surplus.

WHEN POLITICS ADJOURNS.

We are quite certain that the administration does not wish to declare the doctrine of infallibility, but in the curious adjournment of politics with which the country is blessed for the forthcoming nomination and election of congressmen something akin to an inevitability of wisdom seems to adhere to government policies.

A government's confidence in its own processes and conclusions, in its plans of political and national action, may be an essential of its success. We have no doubt that if President Wilson could see more wisdom in other policies than the ones he adopts he would adopt the others. But what causes a sense of dismay is the apparent fact that subscription to the government policies, to the phrase and punctuation of their description, is, in this curious adjournment of politics, being set forth as loyalty to the United States.

Disagreement, in large or small part, with the policies of administration becomes disloyalty to the nation. Politics is adjourned, but the government is watching each congressional district and each state electing a senator with a careful eye. Letters of recommendation and letters of approval are going into the districts and the state, the administration appraising carefully the relative reliability of the various candidates.

The test is whether the man approved can be depended upon to support, without demur or protest, suggestion or assertion of individual opinion, the recommendations of the government.

This test can be justified only upon the assumption that what the government recommends or asks reaches congress in a perfected state and requires only the formal indorsement of an otherwise negligible and inutile body. Except as a blindly indorsing body congress can function only in disloyalty.

Politics has adjourned to strange regions when this becomes the political theory of the United States. When an idea prevails that any individuality of thought or action stamps disloyalty upon a member of congress and makes the candidacy of such a member for renomination a condition sinister to national security, then we have reduced the government of the United States to a dictatorship imposed upon the loyalist sentiments of the American people. Congress has become a rubber stamp.

We concede the political naturalness of the administration desire to have in congress reliable men. But when public opinion is imposed upon and an attempt is made to confound unquestioning subscription to administration policies with unquestioned loyalty to the United States it is time to make a protest.

In times of great emotional stress, when unity of action is required and when people are asked to sink their individuality in mass movements, it is possible to misrepresent the motives and belittle the value of men in congress whose loyalty to Americanism is undisputed but whose intellectual variation from administration recommendations may contain the essence of legislative wisdom.

By insisting upon the identicalness of political subservience and loyalty, all checks and all criticism are destroyed. A government is delivered over to its own mistakes and the nation with it.

The distinction between disloyalty and congressional independence is marked enough for any perception if emotion does not destroy perception altogether. Some very able men may be left out of congress if the administration insistence upon letter loyalty and punctuation patriotism gains the upper hand in American sentiment. Mr. Wilson is not as broad as the Pacific when it comes to partisan politics and his recommendations to voters have many characteristics of the violent partisan campaign in times of peace.

THE ELEVATED COMPANIES AND TRACTION IMPROVEMENT.

There is now an opportunity for obtaining a reasonable settlement of Chicago's transportation difficulties. A tentative agreement has been reached between the city and the surface line companies. It is understood that Mr. Fisher, the counsel of the local transportation committee, who objected to the first plan, approves of this agreement.

The elevated lines, however, are seeking a higher rate of return than the other traction interests. They are, of course, in a strategic position because their franchise extends considerably longer than that of the surface lines.

The proposed agreement allows approximately 6 per cent on the valuation fixed by the Chicago traction and subway commission. The elevated lines have been earning somewhat less than 5 per cent. Yet these companies are seeking to have the valuation of the elevated properties increased. It is obvious that the rate of return will increase in proportion to the increment of the valuation.

The worth of the elevated properties was fixed by a commission of distinguished engineers. It was not their object to deprive the stockholders of one cent of their legitimate return. On the contrary, the criticism has been made that the commission was too liberal in fixing this valuation.

It is quite clear to students of the traction situation that whatever return is given to the elevated lines in excess of their present earnings must be borne by the other traction companies. The mere fact that the elevated lines have a longer franchise ought not to be the controlling consideration in a settlement of this kind. A franchise is the gift of the public and a public gift ought not to be capitalized at the expense of the public.

There is a suspicion that the elevated companies are playing the dog in the manger. If their obstinacy is the only impediment to the successful conclusion of the present negotiations and if by refusing to accept a reasonable settlement they manage to overturn the work of several years, the public will not forget it at the time of the expiration of their franchises.

LEGISLATIVE NOMINATIONS.

The Legislative Voters' league calls attention to the fact that the gentlemen of politics are at a favorite little trick again. They are restricting nominations to the legislature, as senatorial committees have the privilege of doing. The district of which Mr. Robert Wilson, once known as Bathroom Bob, is the Democratic legislator is thus favored with an elimination of candidates, and Mr. Roger Sullivan's also concedes its scarcity of Democrats fit for the legislature. Thus in other districts.

When the parties restrict nominations the election becomes an amiable affair in which office virtually goes by appointment. The organization nominates its man and he is virtually unopposed in the election. Each district elects three members of the house of representatives, and if one major party nominates two and the other major party nominates one the three are elected unless a minor party or an independent breaks in upon the scheme.

The legislature has been improving in composition and character, according to critical observers, but it may not continue to improve if organizations are allowed by public sentiment to make hand picked selections for the membership.

DEALING WITH SEDITION.

The severe punishment which is being given persons who are foolish or insane enough to make contemptuous remarks about American sacraments and purposes, the flag, the anthem, the uniform, and the cause of the war, the effectiveness of American troops, and the ideals of the American republic, seems at times out of proportion to the importance of the offensive individual and the importance of what he thinks or says.

A blustering bootblack told three soldiers he had no respect for their uniform. He was beaten up, handed over to the authorities and indicted. A wild German said the kaiser was the greatest man on earth and that the Germans would win. He was handed over to the authorities in bandages and indicted. Another lunatic German ridiculed the flag, knocked a protesting girl down, and was carried to the authorities on a stretcher, and indicted—all the indictments returned under the espionage act.

If these outbreaks, outrageous to sentiment as they are, seem trivial in possible effect, and unworthy of severe process, the alternative of stern repression must be considered. It is a triviality that a lunatic German should be disrespectful and offensive, but to permit such exhibitions without punishment would be a violation of national self-respect which would be unendurable. Such permitted offensiveness would raise a popular emotion against the disturbers. There would be more Praeger cases. The severity of the punishment may be out of proportion to the inherent importance of the offense, but it is not out of proportion to the possibilities.

Editorial of the Day

THE STUFF THAT WAS IN HIM.

[From the Hattiesburg, Miss., American.]

As one of the leaders of the republic, Theodore Roosevelt has ever striven against the artificial tendencies of our careless life before the war, which undermined so many homes and threatened the very foundations of the nation. He has ever preached the noblest ideals of the hearthstone, and, more than this, has exemplified them at his own fireside. Young Quentin Roosevelt was the scion of a house where old fashioned ideals of duty and loyalty were inculcated by the parents, and nobly he fulfilled their hopes.

The opportunity was vouchsafed to him just before he bade adieu to the world to show himself a valiant warrior; and, without a murmur, as might the humblest in the land, father and mother lay on the altar of their country their youngest born and rejoice solemnly, "that before his fate befell him he had a chance to show the stuff that was in him," while as a further example of steadfastness, the father never desists from his public duties.

Quentin Roosevelt's supreme sacrifice is an unanswerable argument to the wiles of the enemy propagandist, the slur of the seeker after self-glory, and the querulous plaint of the pacifist.

It emphasizes with the most impressive lesson of all that this is not a war of classes, but a struggle for the safety of the common people and the progress of all mankind.

CONFUSION.

O, Mr. Cityrube salutes
With joy his garden fair.
He pulls up the potato shoots
And hoes the weeds with care.
—Washington Star.

A LINE O' TYPE OR TWO

How to the Line, let the quips fall where they may.

A BALLADE OF IMMORTALS.

(Reprinted for the illumination of new readers who ask us, "Who is Dean Wimp? And what is he dean of?")

Woof Mook, I admit, is some name,
Dink Botts is transcended by few,
Reserved in the Temple of Fame
A niche for Nik Kik and Jap Pugh;
Wits Wobbles is something to chew,
Nor must Wava Junk be forgot;
But, take the Academy through,
Jet Wimp is the best of the lot.

Lot Snoddy gets into the game,
Klim Stize has a place in the zoo,
Clint Sipe and Ed Ek we proclaim,
And others who pass in review.
Pod Dismuke we would not pooh-pooh,
Consid'rable monicker, what?
But, give each Immortal his due,
Jet Wimp is the best of the lot.

There's chink and a clink to the same;
It sticks, as tenacious as glue.
It makes all the others seem tame;
It's a scream, it's a hullabaloo,
Of all the cognominal crew,
I venture to ween and to wot,
Jet Wimp is the Who of "Who's Who,"
Jet Wimp is the best of the lot.

Eh, Prince? I will leave it to you:
Oblivion never can blot
That name, which will ever be new!—
Jet Wimp is the best of the lot.

IN response to the plea of the war industries board, that paper be saved, we have put our goat on a war diet; the bulk of unprinted contributions will be sent to Washington. Contribs are requested to employ stationery containing a maximum number of calories.

OUR Arizona headline over an Albuquerque squib leads a reader to inquire, "When did the earthquake happen?" Our only excuse is that we intend visiting Arizona in the proximate future, and we sorter have that state on our mind. In that state of mind, as 'twere.

DISCOVERED!

[From the Bloomington Pantagraph.]

Miss Laura Blackburn, of Mason City, is the guest of Miss Irene Mapel. Miss Blackburn and Miss Mapel were school mates at Wesleyan.

KNOWING nothing about the matter, we should say without hesitation that the plan to call Lenine's bluff is an excellent one. Make him show his cards, that it may be seen whether the deck was made in Germany.

A Budding Talent.

Sir: In his pleasant memorial of Thomas Bailey Aldrich, Ferris Greenslet tells us how A. made the Atlantic. "For three years he had been sending verse to the Atlantic Monthly, then firmly established as the arbiter of taste in America, with, for one reason or another, ill success. But one fine morning in April, 1860, his mail contained this note:

"'My dear sir: I welcome you heartily to the Atlantic. When I receive so fine a poem as "Pythagoras," I don't think the check of Messrs. Ticknor and Fields pays for it. I must add some thanks and appreciation. I have put it down for June. Yours very truly, JAMES RUSSELL LOWELL.'"

Sir, said Dr. Johnson, THERE was a colyum conductor for you! Twenty-five years later Aldrich was editing the Atlantic, and accepted a poem that Lowell sent him with a copy of this note. "Lowell promptly called at the office," adds Mr. Greenslet, "to say that he was so enheartened by the recognition that he had about made up his mind to follow literature as a profession." It is Stedman, I think, who tells us of Alfred Frest, a brusque, highly successful New York merchant, who said, when the author of "Marjorie Daw" told him that Dr. Guernsey of Harper's had just accepted a poem and paid him fifteen dollars for it: "Why don't you send the damn fool one every day?" Lowering his Trib. for a moment to glare at me through his green goggles, my quondam friend, the Professor of Education, hisses: "Ugh! You must be practicing!" Well, j. f. t., maybe I WILL write something, some day, for one reason or another, and send it along. Will you look it over? And enhearten me? P. D. S.

"TWO towns," cables Mr. James, "the names of which cannot be mentioned." Perhaps if one knew how to pronounce them one might mention them, mightn't one?

ACCORDING to L. B. S., the author of "Ben Bolt" was born and reared in Philadelphia. "I knew him in his later years, when he was wont to refer to 'Ben Bolt' as an indiscretion of his youth."

Riquarian Rights.

Sir P. D. S., thy dry wit tickles me,
Though at my Blackbird thou dost seem to carp,
But what dost thou, delirious, at Elyria?
Ah, tell me if by Rocky River's glens
A goddess stands with still reluctant feet;
And does the surf yet break on Euclid Beach,
And stands, oh stands the Union Station still?
Sir, trespass not on my old fishing ground,
Where is my glamoured youth Ohio's nymphs
With baited lines all angled for my fins,
Where flows dear Cuyahoga Erieward,
And by low murmuring Miami I drank
Aquatic music through erotic gills.
RIQUARIUS.

WE know our contribs, in the main, by their initials only, and we have never been impertinently curious about their private affairs. But once in a long while some little peculiarity stirs our o 2 k. For example, we should like to know where Riquarius acquired the stock of sere and yellow envelopes, ages old, which contain his contributions. Never have we seen such ancient containers.

IT may grieve a number of contribs who feel that their initials have been omitted, but as a matter of ascertainable fact we called attention to the existence of Mr. Teehee long before his name appeared on the Liberty bonds.

Considerable Peace Offering.

[From the Greeley, Col., Tribune.]

J. Mason motored to Denver Monday and upon his return brought his wife a beautiful bouquet of roses and a parrot.

SO much poetic guffle has been written about My Lady Nicotine that many people, including writers, really believe that tobacco is an aid to literary composition. Since the matter has again come up for discussion the following testimonials from four French writers may be interesting:

Jules Claretie: "I smoke cigarets, but do not know why; certainly not for pleasure."

Georges Fedyeau: "I used to smoke a great deal, but have given it up because I found it impaired my memory."

Alfred Capus: "I would be glad if I could give up smoking, for it gives me no pleasure, and in the long run tobacco is an undesirable collaborator."

Maurice Donnay: "Since I gave it up I can work whenever and as much as I please."

WARM weather is reported from Centerville, Mo., although R. I. January, judge of probate, does what he can for the natives.

COL. LASHER, of Davenport, has been assigned to assist Mr. Crowder in "hastening drafted men to cantonments."

"PROSPECT for Boulevard Link Steel Now Brighter."

So we gathered when we paid the assessment.

"24,000 Montana Farmers Seek $0,000,000 From U. S."—The incomparable Heraminer.

That, figures J. M. M., is $0,000 per farmer, which is really nothing at all.

"AS a recommendation for the inclosed," postscripts a refreshingly original contrib, "I will say that I have never seen anything so bad in the Line."

"UKRAINIAN Peasants Smash Huns."
Everybody's doing it.

"WORK or fight!" the nation cries:
Get to work and swat the flies!

B. L. T.

How to Keep Well. By Dr. W. A. Evans.

Questions pertinent to hygiene, sanitation, and prevention of disease, if matters of general interest, will be answered in this column. Where space will not permit, or the subject is not suitable, letters will be personally answered, subject to proper limitations and where a stamped, addressed envelope is inclosed. Dr. Evans will not make diagnoses or prescribe for individual diseases. Requests for such service cannot be answered.

[Copyright: 1918: By Dr. W. A. Evans.]

REHABILITATING BLIND SOLDIERS.

ONE of the most interesting stories which have appeared in the bulletins on reconstruction issued by the surgeon general of the army relates to the work in education of the blind done in the Pearson hostels for blind soldiers and sailors located at St. Dunstans, near London.

These hostels were initiated by and are directed and controlled by Sir Arthur Pearson. In April, 1917, 350 blind men were in training there and 220 had passed through. Of these, 85 per cent have been fully trained and set up in jobs.

At the beginning the blind men must be waited on. They are first taught to take care of themselves. Next they are taught to read and write and to work in the shop. Most of the teachers are blind men and many of them are blind soldiers who have been taught in the school. The advantage to the pupil of having a blind soldier for a teacher is very great. He can appreciate that the tasks he is set to do can be done by a blind man. His teacher can understand his difficulties better than any teacher with sight could.

The instruction is divided into two parts—classroom and workshop. Those in the classroom in the morning are in the shop in the afternoon, and vice versa. The hours are short, being from 9:30 to 12 in the forenoon and 2:30 to 4:30 in the afternoon. The short hours and the change of occupation make it possible for the men to learn rapidly.

In the schoolroom the men are taught to read and write Braille. They spend a few minutes studying Braille and then a few minutes in net making, and then back to Braille again. Advantage is gained by very short study periods. Net making is the simplest of all handicraft work and the output is readily salable. The men are next taught typewriting. We are apt to forget that the typewriting machine was invented for the blind and they readily learn to operate it.

In the workshops most of the men are taught cobbling. A blind man in six or seven months can learn to sole and heel a pair of shoes as well as any one. The cobblers taught at St. Dunstans are all making good wages. The cobblers are also taught mat making. Mat making is easy, but very monotonous. Therefore, whenever possible, the mat makers are taught an extra trade. Basket making is taught. The basket makers are taught to make several kinds of salable baskets that they may vary their product and lessen the monotony of their work.

Joinery or cabinet making is taught. A blind man can learn to make a small line of articles, such as picture frames, tea trays, corner cupboards, and ornamental tables and make them as rapidly and as well as a man with sight can. Some of the men are taught to care for poultry. They become very skillful in distinguishing birds, managing incubators, and preparing fowl for the table. The poultrymen learn rough carpentry and make hen coops and hen nests.

Some of the more intelligent are taught massaging. The military officer of a large hospital says that the four blind masseurs trained at St. Dunstans are the most competent on his staff. Another trade taught there at which blind men succeed is stenography and typewriting and a third is operating specially devised telephone switchboards. So much for the work.

The men at St. Dunstans learn to walk, row, swim, and dance. They have walking and running matches. Many of them learn some musical instrument. They play cards, chess, drafts, and dominoes.

SYPHILIS CAN BE CURED.

D. L. E. writes: "1. Can syphilis be permanently cured or only suppressed? 2. What effect have salvarsan and mercury treatments on the teeth? Does pyorrhea develop? A tired and nervous condition prevails with loss of weight and my mind does not function quite as clear. 3. Do persons so afflicted recover their normal mental capacity and physical strength?"

REPLY.

1. Cured.
2. Mercury is liable to cause pyorrhea. The teeth and gums must be watched while mercury is being given.
3. Yes. If they take treatment properly they never lose them.

BAREFOOTED.

F. T. writes: "I am a boy, 12 years of age. I have had no trouble with my feet, except two crooked toes. But lately a place has come on the bottom of each one of my feet. It looks like a corn and has a small black speck in the center. I am going barefoot in hopes that it will go away, but so far it has had no effect on the 'corn.' On examining my shoes I find a ridge at the same place. Will this affection go away, as it is new? Can you recommend any better treatment?"

REPLY.

I think you have corns. I know of no better treatment than going barefooted.

INFECTED GALL BLADDER.

A Reader writes: For several years I have been troubled with indigestion, pain in the stomach after eating, sour stomach, and general debility. Previous to this I had an attack of catarrhal jaundice. I have since had an X-ray examination made, which showed no gall stone shadows. The doctor, however, stated that these were lesions around the gall bladder. There is some sensitiveness in gall bladder region. What would these conditions indicate? What remedy would you suggest?"

REPLY.

It is probable that you have an infected gall bladder associated with stones. X-ray pictures seldom show stones even though they are present.

EAT BRAN BREAD.

M. C. writes: "I am troubled with a very stubborn case of intestinal stasis, caused by the frequent use of the internal bath. I am using oil internally, but also have to take a powder to get any relief. Could you give me any advice, and what I should eat?"

REPLY.

Eat bran bread and bran as a cereal. Eat lots of vegetables and fruit. Drink water freely. If necessary, eat two tablespoonfuls of agar a day. Take two tablespoonfuls of mineral oil a day if necessary.

WILSON CALLS LYNCHERS TRAITORS TO U. S.

Washington, D. C., July 26.—President Wilson, in a personal statement addressed to his fellow countrymen denouncing mob spirit and mob action, called upon the nation today to show the world that, while it fights for democracy on foreign fields, it is not destroying democracy at home.

The president's statement, in full, follows:

"My Fellow Countrymen:

"I take the liberty of addressing you upon a subject which so vitally affects the honor of the nation and the very character and integrity of our institutions that I trust you will think me justified in speaking very plainly about it.

"I allude to the mob spirit which has recently here and there very frequently shown its head amongst us, not in any single region but in many and widely separated parts of the country. There have been many lynchings, and every one of them has been a blow at the heart of ordered law and humane justice. No man who loves America, no man who really cares for her fame and honor and character, or who is truly loyal to her institutions, can justify mob action while the courts of justice are open and the governments of the states and the nation are ready and able to do their duty.

"We are at this very moment fighting lawless passion. Germany has outlawed herself among the nations because she has disregarded the sacred obligations of law and has made lynchers of her armies. Lynchers emulate her disgraceful example. I, for my part, am anxious to see every community in America rise above that level with pride and a fixed resolution which no man or set of men can afford to despise.

"We proudly claim to be the champions of democracy. If we really are, in deed and in truth, let us see to it that we do not discredit our own. I say plainly that every American who takes part in the action of a mob or gives any sort of countenance is no true son of this great democracy but its betrayer, and does more to discredit her by that single disloyalty to her standards of law and of right than the words of her statesmen or the sacrifices of her heroic boys in the trenches can do to make suffering peoples believe her to be their savior.

"How shall we commend democracy to the acceptance of other peoples if we disgrace our own by proving that it is, after all, no protection to the weak? Every mob contributes to German lies about the United States what her most gifted liars cannot improve upon by the way of calumny. They can at least say that such things cannot happen in Germany, except in times of revolutions, when law is swept away!

"I therefore very earnestly and solemnly beg that the governors of all the states, the law officers of every community, and, above all, the men and women of every community in the United States, all who revere America and wish to keep her name without stain or reproach, will coöperate, not passively, merely but actively and watchfully, to make an end of this disgraceful evil. It cannot live where the community does not countenance it.

"I have called upon the nation to put its great energy into this war, and it has responded—responded with a spirit and a genius for action that has thrilled the world. I now call upon it, upon its men and women everywhere, to see to it that its laws are kept inviolate, its fame untarnished. Let us show our utter contempt for the things that have made this war hideous among the wars of history by showing how those who love liberty and right and justice, and who are willing to lay down their lives for them upon foreign fields, stand ready also to illustrate to all mankind their loyalty to the things at home which they wish to see established everywhere as a blessing and protection to the peoples who have never known the privileges of liberty and self-government.

"I can never accept any man as a champion of liberty, either for ourselves or for the world, who does not reverence and obey the laws of our own beloved land, whose laws we ourselves have made. He has adopted the standards of the enemies of his country, whom he affects to despise.

"WOODROW WILSON."

STATE ASKED TO RAISE MORE WHEAT

The farmers of Illinois have been called upon by the United States department of agriculture to increase their acreage of wheat 13 per cent during the coming season. As there were 2,602,000 acres of wheat harvested in the state this summer, the increase will call for the planting of 2,934,000 acres.

Announcement of the government's plans for increasing the wheat yield of the nation was made yesterday by the food production and conservation committee of the State Council of Defense. The announcement followed a meeting called by the secretary of agriculture, at which representatives of twelve big wheat producing states of the middle west were present.

In its report the state council's committee said:

"Our present wheat acreage is about one-third of what we should have if farmers generally would use a four or five year rotation in which the wheat crop occurred once.

"During the years of 1916 and 1917 this state had less than 6 per cent of its improved acreage in wheat. No difficulty, therefore, is anticipated in furnishing the desired quota.

"The greatest drawback to the more extensive growing of wheat in the corn belt is the chinch bug, which may breed in the wheat and destroy the corn. This thought will be kept constantly in mind, and the growing of wheat will be encouraged only in those sections where wheat is absolutely a safe crop and without disturbing our present system of farming."

SHIFTLESS RUSSIAN POLICY

[From London Opinion.]

First Minister: "It really is time we did something about Russia."
Second Minister: "But it's so difficult to decide whether or not to intervene."
First Minister: "Well, let's toss up."

The Friend of the Insured.

Letters for this department must be signed with names and addresses of the writers.

HAVE HAD PROTECTION.

Chicago, July 22.—[To the Friend of the Insured.]—I have been paying an insurance policy in the K. of P. lodge for the last twenty-four years, ranging from $2.05 to $2.50 per month on a $1,000 policy. Yesterday I received a notice from the grand lodge that the rates were raised from $2.05 to $6.50, I now being 65 years of age. This would make me drop the policy, as I am unable to pay this amount a month, and I am wondering if I will lose all that I have paid these last twenty-four years or not. It does seem outlandish to think of losing all I have paid in these number of years and would, therefore, thank you to kindly advise me if there is anything I can do so that I will not lose this amount. J. C.

In a fraternal insurance association you are supposed to pay the current cost of carrying your protection. You have had insurance for twenty-four years, and the assessments you have paid represent its cost. You could not expect to have protection for twenty-four years and then get your money back because you did not die. Legal reserve companies provide for the return of part of the premium in case the insurance is dropped, but their rates are materially higher to provide for this privilege.

COMPANY HAS REINSURED.

Kewanee, Ill., July 21.—[To the Friend of the Insured.]—I have a fire insurance policy for $3,000 in the Aachen and Munich Fire Insurance company of Aix-la-Chapelle, Germany. Has this company sufficient assets in this country to cover its risks? R. N.

The Aachen and Munich of Germany has ample assets in this country to cover its liabilities. Its risks, however, have all been reinsured within the last few weeks in the Tokio Marine and Fire of Japan, which has just entered this country and has assumed its liabilities. The Aachen and Munich has been compelled to stop writing business as a German company.

SURCHARGE IN FORCE.

Chicago, July 15.—[To the Friend of the Insured.]—Please tell me if my insurance expiring May 10 will have to pay the surcharge. Can you be coerced to insure with one that has a mortgage, or can you insure where you desire and with what company you wish? Where will I find the 1914 edition of the future rating? MRS. B. E. S.

The surcharge went into effect in March and insurance expiring in May would have to pay the new rate. As to the placing of insurance in case of a mortgage that is a matter of contract. As a rule, the mortgagee insists that the insurance must be acceptable to him, and real estate firms loaning money usually try to get the insurance also. The 1914 edition of the Analytic System of Rating can be secured from J. V. Parker, Insurance Exchange, Chicago.

HAS CHANGED ITS NAME.

Chicago, July 19.—[To the Friend of the Insured.]—I have been carrying a policy in the Germania Life Insurance company for many years. Like many other loyal American policyholders, I have felt a bit uneasy about this insurance since the war began. Some little time ago the company officially changed its name to the Guardian Life Insurance Company of America, and represents that all interests of policyholders are safeguarded. I am a busy man and have little time to investigate these matters. I should appreciate a word from you as to whether or not this insurance is safe and satisfactory for policyholders under the changed conditions and new organization. J. W. B.

The Germania Life Insurance company, now the Guardian Life, is a sound, well managed, and solvent legal reserve life insurance company. The old name was unfortunate under present conditions, but it has changed that without in any way changing its financial or other relations.

VOICE OF THE PEOPLE

As but limited space can be given letters in this department, writers must confine themselves to 200 or 300 words. Unless they give us their full names and addresses their letters will not be considered. No manuscript will be returned unless the writer sends postage for that purpose.

FOR RETURNED SOLDIERS.

Greenville, S. C., July 23.—[Editor of The Tribune.]—We are inclosing herewith outline of a plan which we have worked out to undertake to obtain positions for disabled soldiers returning to this county. I will be very glad to see the banks of the various counties throughout the country put into operation this plan or a similar plan, and I am sure that great service can be rendered in this manner and at the same time lend encouragement to the boys at the front. ROBERT I. WOODSIDE.

Following is the inclosure referred to:

Realizing that it is a patriotic duty and privilege of every individual, firm, or corporation, to do a full share in supporting and encouraging the boys who have enlisted or may enlist, in their country's service, the management of the Farmers and Merchants' bank of Greenville, S. C., is now organizing an employment bureau for the benefit of maimed or crippled soldiers.

The object of the club is to assist such soldiers who may return to Greenville county, in securing positions wherein they may be useful, hopeful, and happy.

With the object in view as above outlined, the Farmers and Merchants' bank proposes to keep on file a list of farmers, business men, corporations, and other employers of help who are willing to give employment, whenever possible, to the partially disabled soldiers.

It is believed that many farmers throughout the country will be in positions to offer jobs which will enable the returned soldiers to start over on a new basis.

Soldiers injured in the service and coming back to the county, who may wish to avail themselves of our services, are invited to place their names with the bank, where every effort will be made to find satisfactory occupation for them.

Parents throughout the county and city whose sons are liable to become partially disabled are requested to enroll their names with our soldiers' employment bureau.

PLENTY OF AMMUNITION.

Aurora, Ill., July 19.—[Editor of The Tribune.]—Many thanks for your able editorial on "Politics Is Adjourned" and the Ford candidacy in Michigan. Keep up the firing. There is plenty of ammunition. W.

THE LIFE HE GAVE.

[Quentin Roosevelt.]

In the paling glow of the twilight dusk,
Your brave ship stole into the blue;
Like the gallant steed of some knight of old
It bore you far mid the clouds and dew.
In the silver hush of the rising moon
That kissed the blood stained, flaming sod—
For your country's cause, with your eyes aglow,
Your bright soul fled to seek its God.

Did you whisper there to the star blown depths
That Right must rule, that Might is vain?
For your voice is borne on the wandering wind
Your young heart's cry in the summer rain.

Ah, if far beyond, like the dawn's first gold,
Eternal peace for men shall wait,
Till the streams run dust and the stars glow dim
Your deed shall crown you sainted, great.
And the skies you loved shall bend for aye
O'er quiet cities on the plain,
For the life you gave shall have pledged to men
Their shining fields of yellow grain.
MURRAY KETCHAM KIRK.

BOOZE AND THE PRAEGER CASE.

Belvidere, Ill., July 24.—[Editor of The Tribune.]—You say the president is greatly disturbed over the hanging of Robert Praeger. Let him get after the "disturber," which in this case was liquor. Put as big a penalty on the man who upholds it as he would on the man who openly espouses the kaiser and his cause. One is as bad an enemy of the United States as the others, no matter if some of them are in high authority. If there had been no liquor there would have been no hanging, so away with the liquor and a life sentence for the men who in any way uphold it. ADDIE C. BOUNDS.

WHAT THE "B'S" MEAN.

Chicago, July 25.—[Editor of The Tribune.]—Those Wisconsin reports cannot get our goats; that tell of the B's that are growing on oats. They're but a forecast of the fight we will win, and doubtless mean: "Badger Boys Bombing Berlin." AL. [illegible]

LINDHEIM[ER] ANTI-SU[LLIVAN] PRIMARY

Leaders Deci[de] Blocki On Treasur[er]

McCormick Is F[...] Interrupt H[...]

LINDHEIMER OFF ANTI-SULLIVAN PRIMARY SLATE

Leaders Decide to Keep Blocki On for the Treasurership.

The Democratic primary county slate that is to be opposed to the candidates of the regular, or Sullivan, county organization was determined finally yesterday and announced at 5 o'clock at the Hotel Morrison headquarters of the anti-Sullivan forces.

The name of Jacob Lindheimer, who had become a possibility on the ticket of the Sullivan foes after his turndown for appointment as member of the board of review for the vacancy created by the death of Frank S. Ryan, does not appear on the slate.

William P. Feeney of the Thirty-fifth ward, who had been agreed on not only as the organization candidate for the Ryan vacancy but also for the slate nomination that is to be filled in November, was appointed formally by County Judge Thomas F. Scully yesterday morning as a member of the reviewing board and was sworn in and assumed his official duties yesterday afternoon.

Lindheimer Is Willing.

Late Thursday night the friends of Mr. Lindheimer, angered by the failure of the assistant county treasurer to land the regular organization support for the Ryan place, declared their willingness to go along with the Sullivan opposition. There was strong talk that Mr. Lindheimer might be made the anti-Sullivan candidate for county treasurer or for the full term for the board of review.

Negotiations that lasted during the night and well through yesterday developed the fact that there was no substantial disposition among the real leaders in the anti-Sullivan camp to displace Fred Blocki as their candidate for treasurer, and also a disinclination on the part of Mr. Blocki to let Lindheimer run for treasurer while he, Mr. Blocki, was ticketed for his old place on the board of review. The further complication existed that the full term place on the board of review had been fixed for William F. Grower, who was president of the west park board under Gov. Dunne, and that it would be difficult to switch the ticket around to care for all of these contingencies.

Lindheimer Quits Politics.

At the meeting of the Democratic organization in his own ward—the Third—Lindheimer last night formally severed his connection with the ward organization. He explained that he was through with politics and that he had been "double crossed" by his associates. He attacked Roger C. Sullivan and County Clerk Robert M. Sweitzer, who, he declared, had deserted him at the crucial moment. A motion was made to refuse to accept his resignation, but D. J. McMahon, candidate for associate judge of the Municipal court on the Sullivan slate, interposed parliamentary objections, and it was never put. The ward organization will continue its support of the Sullivan candidate.

Ragen on Ticket.

As announced when the caucus completed its work yesterday, the anti-Sullivan ticket, substantially, is as it was forecast two days ago. No candidate, as yet, is agreed on for president of the sanitary district, and it will not be decided until today whether there shall be a candidate named against James M. Bailey, the candidate of the regulars.

Frank Ragen, present member of the county board, who was denied a renomination at the hands of the regulars, is slated for president of the county board and for a member. Former President Peter Bartzen is listed as a candidate for commissioner. Three of the ten places for the city nominations for the board remain open and will be determined finally this morning. The slate for judges of the Municipal court will not be completed probably until next week.

How Slate Stands.

The county slate of the anti-Sullivan Democrats, so far as completed, follows:

Sheriff—JOHN P. GIBBONS, Sixth ward.
County treasurer—FRED W. BLOCKI, Twenty-fifth ward.
County clerk—RICHARD J. McGRATH, Seventeenth ward.
County judge—JOHN E. OWENS, Thirteenth ward.
Probate judge—HENRY HORNER, Third ward.
Clerk Probate court—ROY J. BARNETT, Twenty-fifth ward.
Clerk Criminal court—JAMES HYLAND, Thirty-first ward.
Members board of assessors—JOSEPH FINKE JR., Twenty-fourth ward; EDWARD COHEN, Third ward.
Member board of review, full term—WILLIAM F. GROWER, Thirteenth ward.
Member board of review, Ryan vacancy—JOHN J. PHELAN, Twenty-fifth ward.
President sanitary district—No selection.
Sanitary district trustees—FELIX JANOVSKY, Twenty-ninth ward; PETER J. BRADY, Fifth ward; STANLEY KUFLEWSKI, Twelfth ward.
County superintendent of schools—CHARLES E. LANG, Thirty-third ward.
Chief justice Municipal court—MICHAEL F. SULLIVAN, Eighteenth ward.
Clerk Municipal court—DENNIS A. HORAN, Eleventh ward.
Bailiff Municipal court—GEORGE McGURN, Fourteenth ward.
President county board—FRANK RAGEN, Thirtieth ward.
County commissioners—FRANK RAGEN, Thirtieth ward; WILLIAM SCOTT, Fourth ward; CHARLES C. ANDERSON, Eighteenth ward; JOSEPH COFFEY, Seventh ward; MAURICE CULLERTON, Thirty-fourth ward; PETER BARTZEN, Twenty-sixth ward; JOSEPH A. FLAHERTY, Thirtieth ward. Three more to be selected.

Candidates for judges of the Municipal court are yet to be slated.

McCormick Is Forced to Interrupt His Schedule

Congressman Medill McCormick was compelled to break into his campaign trip yesterday to come to Chicago on personal business. He was to have toured Fulton county. He will go back there later in the campaign. Mr. McCormick is resting today and tomorrow at his farm near Byron. Tomorrow night he will speak at a union church service at Mendota. Monday he will start on another downstate trip which will carry him almost to ... before the week ends.

BABIZE IN FIGHT 'TO THE FINISH' TO DEFEAT BRITTEN

Dobyns and Skinner Plan to Stay in the Race.

August C. Babize, who has filed at Springfield as a candidate for the Republican nomination for congress in the Ninth district against Congressman Britten, in a formal statement issued last night says he has no intention of quitting the primary race and is in the going to defeat Britten "to a finish."

While not issuing a formal statement, John B. Skinner, who also has filed a Republican petition with the secretary of state, said he purposes to stay in the primary race and expects to be nominated and elected.

Dobyns Prepares to Fight.

Fletcher Dobyns, who became a candidate at the massmeeting of pronounced pro-Americans at North Side Turner hall earlier in the week, made final preparations for entering immediately upon a campaign that seems likely to make the north side congressional district the storm center of the approaching fall primaries. Mr. Dobyns' friends said headquarters will be established in several sections of the district and that Mr. Dobyns is prepared to take the stump in a speaking campaign that will carry him into most of the election precincts in the north side territory.

The suggestion had been made at the Turner hall meeting that Candidates Babize and Skinner would withdraw in favor of Dobyns.

Statement by Babize.

This is the statement sent out last night by Mr. Babize:

"My position in the fight for congress in the Ninth congressional district is simple—to beat Britten both for the renomination and reëlection. To accomplish this task I shall work determinedly and with all the energy I possess. I entered this contest upon the urgent request of many friends, including Republican leaders of the district. The party, they said, was apathetic and distinctly disinclined to do anything to defeat Britten. Several well known men, I was told, had positively refused to enter the race, believing Britten to be invincible and so strongly intrenched behind what they were pleased to call a German constituency that they considered a race hopeless. Among the men thus mentioned were Messrs. Dobyns, Hamlin, and Steffen.

"My friends then insisted I was the man for the race, and they promised to stand by me to the end. Under these circumstances I decided it was my duty as an American and a patriot to make the race. As late as last Friday Mr. Dobyns told me he did not believe any man could defeat Britten. Since then he has entered the race. Since then also events have transpired which make it impossible for me to act as an individual without being disloyal to the patriots who are back of me.

"The standard of loyalty has been placed in my hands and until my friends relieve me from my pledge to them I shall remain in the race."

PRISON POTTERY OF CITY DECLARED UNFAIR IN SUIT

Asserting that the municipal pottery of the house of correction is ruining its business by underbidding, through the employment of prison labor, the George Keller Potter company yesterday filed a petition for an injunction.

The bill, which was filed by Anton K. Truka, against the city of Chicago, asserts the city "has without right or lawful authority entered into competition with your orators and others engaged in the manufacture and sale of flower pots."

It is related that the florist trade has been circularized with advertisements "such as tend to mislead the trade, there being no intimation that the products offered for sale are the product of prison labor."

The circular referred to is said to bear the following inscription on its title page:

Municipal Pottery.
Joseph Siman, Superintendent.
Twentieth street and California avenue.

The prices quoted in this circular, according to the bill, are far under the current market prices. The complainants assert that their business, built up by twenty-five years of labor, is practically ruined and will be completely ruined unless an injunction is granted restraining the city from engaging in the manufacture or sale of pottery.

FRANK P. SADLER COMES OUT FOR STATE SENATE

Formal announcement of the candidacy of former Municipal Court Judge Frank P. Sadler for the Republican nomination for state senator in the Englewood district was announced yesterday by Mr. Sadler. He will contest against Senator Percival G. Baldwin, whose petition has been filed at Springfield. In his announcement Mr. Sadler said:

"I stand on the following platform: Successful prosecution of the war. No one should engage in politics from a mercenary motive; taxpayers' money should be expended with the same economy and care as private funds. A public servant should not duck, dodge, nor pussy-foot when called upon to state his position on public questions.

"A new state constitution without further delay; ratification of national prohibition amendment; civil service law should be strengthened and extended; a short ballot; revision of revenue laws to equalize the burdens of taxation; reorganization of the court procedure to speed up justice, and consolidation of taxing bodies of Cook county."

P. H. O'Donnell's Friends Circulate Senate Petition

Friends of P. H. O'Donnell are circulating petitions in his behalf as a candidate for the Republican nomination for United States senator at the September primaries. Mr. O'Donnell said he had not consented to be a candidate and would wait before he would decide to enter the senatorial race.

BOOKS and WRITERS of BOOKS Edited by BURTON RASCOE

A Word in Defense of Oft Maligned Newspaper English

BY BURTON RASCOE.

Mr. Lawrence Gilman, whose generous critical endowments enable him, with fine catholicity, to adjudicate that which is new in music, books, and the drama for the North American Review, is usually a very sensible person. Sometimes he is not. By ordinary a skilled diagnostician, locating unerringly the cause of ailment in a play, a novel, or a tune, he has, like Mr. George Creel, his off days. It is then that he is more risible than right, that he is more likely to amuse than to instruct, and apt to give the impression of being not so full of wisdow as full o' hop.

Thus, when he reëxamined the old complaint against newspaper euphemisms, he was not at his best. "We hope," said he, "that the stress of post-bellum reconstruction may sober our American newspapers into the habit of direct and honest speech: the habit of writing lucid and candid English. It is, of course, a fond delusion of city editors, reformed reporters, and schools of journalism that newspaper training teaches a man to compose direct, terse, and simple English—that the newspaper is a good school for young writers. . . . Nothing could be further from the truth. When Stevenson spoke of the 'copious Corinthian baseness of the American reporter' he was thinking of the reporter's style, not his morals. . . . Copious rather than compact, Corinthian rather than simple, base rather than honest—those are harsh epithets: but are they not justly applied to a tradition of English usage which requires a writer to say, not that a woman is pregnant, or with child, but that she is 'in a delicate condition'; not that a man is drunk, but that he is 'under the influence of liquor;' not that some reprobate has committed rape or seduction, but that he has been 'guilty of a statutory offense'? English that is good enough for the Old Testament, the Gospels, the classics, and the masters of modern prose is not good enough for the reporter and the copy reader . . . Its verbosity, its cheap 'refinement,' its indecencies of respectability, its prodigies of euphemism, its timid avoidance of simplicity are flagrant and unescapable."

* *

When a man talks like that [to quote bravely] he is not talking through experience, but through his hat. If Mr. Gilman subscribes only to suburban newspapers—to the Newtown Item, say, or the Flushing, N. Y., Bugle—he may have reasons for believing that "under the influence of liquor" is regularly used by reporters instead of "drunk," "soused," "pickled," "stewed," "cockeyed," or any of the 400 odd more expressive synonyms for varying degrees of inebriation; but the suburbanity of Mr. Gilman's experience with newspapers should not be adduced in evidence of his contention.

The actual reason for certain euphemisms common to newspapers is not a false sense of "nicety" on the part of reporters and copy readers [who are, on the whole, far from being a pink tea lot], but a very pragmatic disinclination to involve the newspaper in a libel suit. A novelist can be minutely candid about his fictitious characters, but no one asks a newspaper reporter to be candid about a flesh and blood person any more than he asks Mr. Gilman to be entirely candid about his friends.

And, after all, a moment's reflection will show that there is no very real need of the simplicity, candor, and terseness which Mr. Gilman desires. So long as the meaning is adequately expressed it makes little difference what word is used. And, furthermore, Mr. Gilman is a euphemist himself. After ranting at a great rate about the evasions of the press, we find it is all by way of a prelude to his review of "The Pretty Lady," a careful preparation of the reader for a blunt reference to Mr. Bennett's heroine as a *harlot!* A ridiculous anti-climax. Is there any one in the audience who cannot supply Mr. Gilman with a more terse and candid synonym, one sanctioned by frequent usage in the Bible and in our classics?

Capt. James Norman Hall

Capt. James Norman Hall, author of "Kitchener's Mob" (Houghton Mifflin), one of the best of the war books, has written another, dealing with his experiences as a member of the American flying squadron in France. It is called "High Adventure." (Houghton Mifflin).

RIQUARIUS

BY RIQUARIUS.

Somebody named, presumably, E. K. Means, has published via Putnam's a collection of eight Negro stories, adequately illustrated by the perennial Kemble. The author has profited by the example of Oscar Wilde, Bernard Shaw, and the American chorus lady; let other ephemerids scrabble on the loose leaves of the book of oblivion, he will be his own press agent and grab the goddess Fame by her stern sheets and thus hoist himself breezily into the company of the Immortals.

"Through the chemistry of time the titles of books disappear," he alleges with more poetry than truth, "Æsop wrote fables; Shakespeare, plays; Dante, dreams. . . . By their names you know them." Confident that he is the Ethiop Æsop, the shady Shakespeare, the darky Dante, he pins a rose on his blushing chest and entitles his book by his own eternal (not yet, but soon) monicker: "E. K. MEANS," by E. K. Means. Why not? There is no law against it.

Now a gentleman who perpetrates such a wheeze as that is at least likely to have something above his neck. So you will not be entirely surprised to find his tales humdingers, not to say dinghummers. Let us forgive this pansy his Means to an end; for man, this heah book shuah am funny. Yas, suh; this book am FUNNY.

But what this dazzling Nova is going to do when he prints his next book is a fitting query for quandary. Will he call it "E K Means Jr." or "E. K. Means II?"

Leaving the gentleman to figure it out for himself, let us, fitting the punishment to the crime, warble our own name on the top branch of this revue, so that Fama may not pass us by when that fickle old maid admits the great Means to the congress of the united violets of the world.

* *

WAR EXTRAS.

"Mimi"—what happened to a "little friend" when her Latin quarter artist went to war. The "little friend" loyally refuses to become a "daughter of joy" and helps the Red Cross, so when the artist-hero returns wounded he marries the mother of his child just before the happy event. It is for France! [By J. U. Giesy. Harper's.]

"THE U-BOAT HUNTERS"—Class A1 reporting of the adventures of our navy. Fascinating and cheering reading of history in the making by James B. Connolly. [Scribner's.]

"THE NEW BOOK OF MARTYRS"—Exquisitely pathetic hospital anecdotes sympathetically told by a French military doctor, Georges Duhamel. The artistry of the narration is beyond criticism. [Translated by Florence Simmons. Doran.]

* *

READ BUT NOT DICTATED.

"OUT THERE," by J. Hartley Manners. Dodd-Mead. If you think "Friendly Enemies" a great play, you will want to buy the libretto of the recent Red Cross pageant by Laurette Taylor's husband.

"KEEPING UP WITH WILLIAM," by Irving Bacheller. Bobbs-Merrill. Antihun propaganda in semi-humorous form. Good cartoons by Gaar Williams.

"THE REAL COLONEL HOUSE," by Arthur D. Howden Smith. Doran. Latest dope on our own House by the side of the road.

"WITH THIS FOR MOTTO—'RATHER USE THAN FAME.'"

Methinketh oft on Colonel House,
Ye wizard, they do say;
And Prexy be ye Pendragon,
He be Merlin of our day!

Of all our noble Table Round,
He makes with me ye hit:
When other knights shoot off their mouths,
He's mum—but doth his Bit.

"The Meaning of Architecture"

BY ELIA W. PEATTIE.

Chicago has had her authoritative commentator on music in Mr. George P. Upton, and her historian of American sculpture in Mr. Lorado Taft, and she may now add to these names of reliable and inspired chroniclers of the fine arts that of Mr. Irving K. Pond, who has, in his book, "THE MEANING OF ARCHITECTURE," offered a study of the essential spirit and intention or architure which stands quite alone, in its unabashed ideality, among books relating to the subject. [Marshall-Jones company, Boston, publishers.]

It is, indeed, such a book as few men are qualified to write, and which, let it be frankly and regretfully admitted, most "practical" architects would refuse to write if they could. Apparently the result of years of experience, study, and reflection, it possesses a fervor and a nobility which places Mr. Pond apart as one who meets the demands of the time in which he lives, not by easy compromise and inert concession, but by sustaining the true spirit of his profession. He believes in adaptation to the present democratic day, but that does not prevent him from holding an attitude as determined and as proud as that held by the creators of the basic principles of architecture, or by those who originated the styles of which most architecture is today a modification—or an abuse.

Mr. Pond reviews the architecture of the past in the spirit of one looking for the underlying ideal of the master builders, and he insists that the austere morality which reveals itself in the work of these masters arose from deep and conscious integrity. "It was the Greek who first set up the standard of measure in life and conduct and applied the principle in the development of his art," he writes. "It were better to say that the Greek lived the principle in his art, for art and life with him were one and the same; he thought and built and wrought in terms of the ideal. When an obstacle was to be overcome the Greek met it with just the force necessary and no wasted effort; because of the fineness of his feeling for expression that was the impression he conveyed. When he encountered that which was pregnant with the possibilities of ugliness he opposed a resistance which seemed inevitably to express itself in a line of beauty, a line which imparted a feeling of serenity and poise and emotional restraint that was an inspiration to the holder."

* *

Mr. Pond does not believe that the needs of our present intricate and aggressive civilization can be expressed in terms which the Greek or the Florentine found satisfactory. The intense intellectuality of the one and the ecstatic delight of the other are not in accord with our practicality, our restlessness, and our own and often new forms of lucidity. It is an increase of this very lucidity for which he begs. "That the modern age may know how to express itself and to interpret its own spirit in terms of art," he writes, "it is desirable and altogether necessary that it not only should know and comprehend itself, but should understand the significance of the forms which art must use in its interpretation. There should, for instance, be in the mind a clear conception of the significance of horizontality and verticality and a full recognition of the distinct psychological appeal of each."

He selects the cube as an illustration of the possibilities of choosing an elemental form which is in keeping with the time, and enlarges most instructively and entertainingly upon the possible development and decoration of it. He sees exemplified in it the resistance, the refractoriness which incites to the effort to overcome. "The fact behind the form was necessary that character might enter into life." He develops the idea until it palpitates with loveliness. It is at once an occult and a perfectly clear proposition. Out of resistance, compression, restraint, and power grow strength and beauty. There appear to be elemental and universal applications to this proposition. Mr. Pond places his theory in terms of architecture. He has a vision and he makes his vision clear. "An old precept runs," he says, "'Obstacles are God's best gifts to man.' That is but another way of saying that out of the struggle of life must come perfection of character, that out of the conflict of opposing forces must come beauty; else we were barbarians." He feels there must be an art which includes the rhythm of all the other arts and he finds "that in the great periods of the past there was such an art, and it was architecture." He believes that again architecture may become the inclusive and the final demonstration of the time; the profoundly sincere, lucid, comprehensive, and idealistic symbol of a people of many strains united by fellowship and coöperation.

If the book terminates upon a lyric note it is not the less practical for that. On the contrary, it becomes practical by its very ideality—a guide and encouragement to young architects, a reminder to older men of the vision that once was theirs, and to all and several, a message of integrity and beauty which quiets the mind and uplifts the spirit.

Snapshots of Books and Authors

BY FANNY BUTCHER.

Sergt. Reginald Brown came in to see us the other day. You know him as the author of "S. O. S. Stand To!" [Appleton]. He's a personable young soldier, with more charm in fact than he has in fancy—I mean it's more fun to talk to him than to read "S. O. S." That may be because we're all getting just a little fed up on war books.

This one has a special appeal, though, because it is the first book written from the artillerist's point of view—he assured me. Well, so much for the call for help. It will get the busy signal, I'm afraid, not because it isn't just as good as any other book of personal experiences about the war, but because, as I gently hinted, we've had enough for a while.

He's very dressy, with lots of stripes and everything on his coat, one red one on his left sleeve meaning that he went over with the first contingent and three blue ones meaning that he stayed there for three years. He was wounded twice and gassed twice and he's in this country on furlough, although he has been patriotically making speeches for any cause that asked him to. He was part of the Canadian recruiting mission and he wrote most of the book while he was here in Chicago. The rest he wrote during seven weeks in the hospital.

Twenty thousand books are boxed, labeled, and ready for shipment to France for Gen. Pershing's men. These are all gifts from Chicago and neighboring states to the American Library association. The public library is the distributing agent for this district. The bin at the north wall of the third floor of the library is kept filled with suggestions for vacation reading. The books are selected with the idea of reminding you of that book you have wanted to read, but which you always forget when it comes to choosing. It has been a popular spot for those who are planning a Chicago front porch vacation as well as for those who are planning more extensively.

"Beyond the Marne" [Small Maynard] is by Mildred Aldrich's "little friend and neighbor" whom she mentions in "A Hilltop on the Marne." The little neighbor is Mlle. Henriette Cuvru-Mago, 18 years of age, who has been a nurse at the auxiliary hospital of L'Union des Femmes de France at Quincy since the early months of the war.

I used to think that every second person in the United States is writing a book, that writing is the most popular of all indoor sports. I take it back now. "Patenting and Promoting Inventions" [McBride], by Mois H. Avram, has enlightened me. Rivaling even the pouring out of one's soul on paper is the expressing of one's soul in washing machines and electric shoe polishers and other helps to civilization. One thousand patents are granted every week—and there aren't 1,000 books published a week. Mr. Avram, who wrote the luminating book, is faculty lecturer at New York university on industrial engineering.

Florence Barclay's daughter, V. C. Barklay, has written "Danny the Detective" [Putnam], a story of the Wolf Cubs, the juvenile section of the boy scout movement. She has helped greatly in the development of the Cubs [Wolf, not Chicago].

Col. Theodore Roosevelt has written John M. Stahl of Chicago: "I have just read your book on 'The Invasion of the City of Washington.' I think it admirable. I wish it could be circulated as a tract throughout all our country." Mr. Stahl is also author of "The Battle of Plattsburg," which has received high commendation from various military officers.

In case you should have missed the notices in the news columns of the paper, you'll want to know that Ernest Poole's "His Family" [Macmillan] was awarded the Pulitzer prize of $1,000 for the best American novel and Sara Teasdale's "Love Songs" a prize of $500, the first prize which Columbia university has ever awarded for poetry.

The U-BOAT HUNTERS
James B. Connolly First authentic account of our navy in the Submarine Zone.
Illustrated. $1.50 net.
CHARLES SCRIBNER'S SONS FIFTH AVE. AT 48TH ST. NEW YORK

The Fighting Fleets
by RALPH D. PAINE
The first authorized account of our Naval activities "Over There."
Written by a man who has lived, worked and fought with them in submarine, seaplane and destroyer. Everyone should read this account of what our ships and sailors are doing to help win the war. 393 pages, over 70 illustrations. Price $2.00.
For Sale by
A. C. McClurg & Co.
218 So. Wabash Avenue

Wear a Laughing Gas Mask When You Read
My Four Weeks in France
by Ring W. Lardner
It's a broadside of twenty-two centimeter fun, and innocent of all offense. Its humor is incorrigible. Get it and laugh.
All Book Stores
Pictures by Morgan—Price $1.25 net.
The BOBBS-MERRILL COMPANY

GLORIOUS NEW BOOKS
Locke at His Best
THE ROUGH ROAD
A Romance of the Great War
By WILLIAM J. LOCKE, author of "The Red Planet," "The Wonderful Year," "Jaffery," etc. Cloth. $1.50 net.
The rough road over which "Doggie" Trevor traveled between the time when his ambition was to write a history of wall-papers and his living room was done in peacock-blue and ivory and the time when he made good "somewhere in France" is the theme of Locke's inspiring new war romance.
The New American Spirit
OUT TO WIN
The Story of America in France
By LT. CONINGSBY DAWSON, author of "The Glory of the Trenches," "Carry On," etc. Cloth. $1.25 net.
"A tale of such achievement, courage, fine spirit, and indomitable purpose as will surely swell the hearts and fire the wills of all Americans at home to even more determined effort than they have yet made. The material achievement which Lieut. Dawson describes will make most American readers open their eyes in wonder."—*New York Times.*
"A Prose Epic of Heroism"
THE GLORY OF THE TRENCHES
By LT. CONINGSBY DAWSON, author of "Carry On," "Out to Win," etc. Frontispiece. Cloth. $1.00 net.
"From beginning to end, 'The Glory of the Trenches,' is a happy book. It is happy, not because the author has escaped suffering or even horror, but because—whether or not he puts it into plain words of literal statement—he has grasped something beyond those things."—*New York Times.*
JOHN LANE COMPANY : Publishers : NEW YORK
BUY THESE BOOKS OF YOUR BOOKSELLER.

EDUCATIONAL. WISCONSIN.

St. John's Military Academy
Situated on high, well-drained land.
Has a national reputation for the high character of its scholastic work, the excellence of its military instruction and the perfection of its physical training. It appeals to the wide-awake boy and satisfies the most exacting parent. Rated by the U. S. Government as an "Honor School." For catalog address Box 101, Delafield, Waukesha Co., Wis.

WAYLAND ACADEMY
BEAVER DAM, WISCONSIN
Established 1855. Co-educational. Large endowment permits best scholastic advantages at lowest cost. In healthful hill country of southern Wisconsin. 8 modern buildings. 20 acres; athletic field; large lake. A Christian home school preparing for all colleges. Courses from 8th grade to 1st year college. Also piano, violin, vocal, elocution, stenography. Expenses, $300. Catalog.
THE DEAN
Box T Beaver Dam, Wis.

MILWAUKEE-DOWNER SEMINARY Milwaukee, Wisconsin
A preparatory school for girls accredited by Eastern and Western Colleges and Universities. Also a finishing school for those not entering college. Exceptional advantages in Music, Art, Home Economics. Write for Catalog M. Miss Ellen C. Sabin, President.

HILLCREST SCHOOL
Ages 6 to 15 years. Limited number. Preparation for High School or Academy. Special opportunities in Music. Miss Sarah M. Davison, Beaver Dam, Wis.

NORTHWESTERN Military and Naval Academy
Limited to 150. A Reserve Officers' Training Corps. Fixed annual charge includes all expenses. Address COL. R. P. DAVIDSON, Supt., Lake Geneva, Wis.

Kemper Hall KENOSHA, WISCONSIN
48th year. College Preparatory and General Courses. Under charge of Sisters of St. Mary (Episcopal.) Catalog address the Secretary.

MISSOURI.

KEMPER MILITARY SCHOOL
Highest standard as "Prep" School. Highest rating by War Department. New $150,000 fire-proof barracks. All athletics. Tuition $500. For catalog write Col. T. A. Johnston, Supt., 746 3rd St., Boonville, Mo.

WENTWORTH
43 miles from Kansas City. Pioneer Military School in Missouri River Valley. Rated Honor School by U. S. War Dept. Junior and Senior Units R. O. T. C. Separate department for smaller boys. ... S. Sellers, 1814 Washington Av., Lexington, Mo.

NEW JERSEY.

BLAKE SCHOOL FOR BOYS
LAKEWOOD, N. J.
Summer Session from July to October. Rapid preparation for College for boys wishing to enter Government service. Military training by experts. Horseback riding. Land and water sports. If YOU have a son from 12 to 18 you will be interested in our new booklet. Address Secretary NOW.

PENNSYLVANIA.

Mercersburg Academy Offers thorough training for college or business. Located in the Cumberland Valley, one of the most picturesque spots of America. New gymnasium. Equipment modern. Write for catalog. Address Box 152. William Mann Irvine, LL. D., Headmaster, Mercersburg, Pa.

VIRGINIA.

VIRGINIA COLLEGE for Young Women Box U, ROANOKE, VA.
In the Valley of Virginia, famed for health and beauty. Elective, Preparatory and full Junior College courses. Music, Art, Expression, Domestic Science. For catalogue apply to The President.

EDUCATIONAL. ILLINOIS. EDUCATIONAL. ILLINOIS.

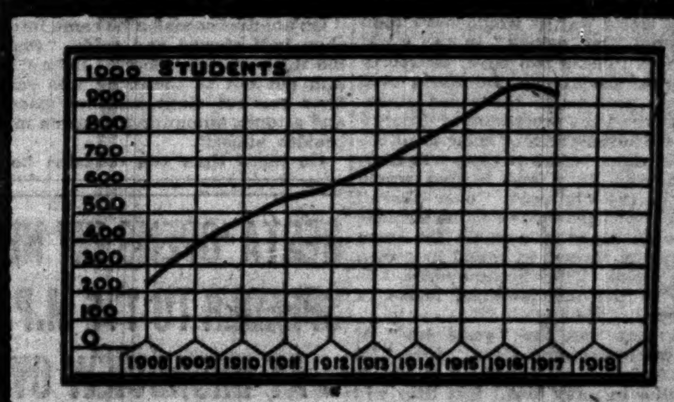

The Rising Scale of Training for Business
Ten years ago university training for business was still in the experimental stage. Today the man who, with scientific exactness, seeks detailed knowledge in specific branches of business endeavor goes to a university to secure his information. Last year at the Northwestern University School of Commerce, conveniently located in the loop, 946 men and women attended the evening classes, and of this number five were receiving at their daily occupations $5,000.00 and over; five were earning $3,500.00 to $5,000.00; one hundred and eighteen earning $1,800.00 to $3,500.00, and four hundred and five $1,000.00 to $2,000.00.
With war-time problems transforming business conditions, it is the part of wisdom to be thoroughly prepared to step into new environments. How the Northwestern University School of Commerce meets the new demands is indicated by the following evening courses, listed for the coming season:
General Accounting / Statistics
Advanced Accounting / Taxation
C. P. A. Quiz / Business Organization
Cost Accounting / Commercial Organization
Bookkeeping / Efficiency Standards
Corporation Finance / Employment Management
Investment Securities / Factory Management
Money and Banking / Office Management
Economics / Sales Management
Business Psychology / Public Speaking
Foreign Trade / Business English
Business Law / Sales Correspondence
Autumn Season Opens September 25th
Descriptive bulletin and other details supplied in response to personal visit, telephone, call or mail inquiry addressed to
Room 412, Lake and Dearborn Streets, Chicago.
Phone Randolph 4377, Local 12
Open This Afternoon
Northwestern University School of Commerce

DOMESTIC SCIENCE
Our School offers courses for PROFESSIONAL DEMONSTRATORS. Trains for INSTITUTIONAL MANAGEMENT, DIETITIANS, etc. Also HOME-MAKING COURSES.
Professional Demonstrators' Course includes TECHNICAL COOKERY, MARKETING, FOOD PRODUCTION and MANUFACTURE, TABLE SERVICE, FOOD CHEMISTRY, FOOD BACTERIOLOGY, etc.
Established 17 years. The work of our school is accepted by the Chicago Board of Education for teachers' promotional credits. Graduates occupy successful positions. For catalog and general information address Director,
SCHOOL OF DOMESTIC ARTS AND SCIENCE
Box 8, 6 North Michigan Avenue, Chicago, Ill.

The Kenwood-Loring SCHOOL FOR GIRLS
A boarding and day school in the finest residence section of Chicago. College preparatory and general courses. Opens Sept. 19.
MRS. STELLA DYER LORING
Principal
4600 Ellis Ave. Chicago, Ill.

Ferry Hall For Girls
LAKE FOREST, ILLINOIS
4 years High School Work, 2 years Junior College, Music, Expression, Vocational and Secretarial subjects. 12 acres—Swimming Pool, Athletics. For catalog address
ELOISE R. TREMAIN, Principal
Box 308 Lake Forest, Illinois

Lake Forest Academy FOR BOYS
College Preparatory. Efficient military training with military regime during afternoon drill period. Honor ideals. Aim distinctly educational. Preparation for admission to any university. Modern buildings, swimming pool, all athletics. Golf. (1 hour north of Chicago.) JOHN WAYNE RICHARDS, Headmaster, Box 108, Lake Forest, Ill.

Training School for Nurses
MICHAEL REESE HOSPITAL
Registered by State of Illinois. Minimum entrance requirements, two years High School work. For information apply to Miss M. J. Mackenzie, Supt., Box 105, Training School, Michael Reese Hospital, Chicago.

FRANCES SHIMER
School for Girls and Young Women
2 year Junior College, 4 year Academy Course. Teachers, Secretarial and Business Courses. Art, Home Economics. For Catalog address Box 601, Mount Carroll, Illinois

ST. MARY'S SCHOOL
Junior college and finishing school 50th year. ST. MARTHA'S SCHOOL FOR GIRLS from 5 to 15. Address KNOXVILLE, ILL.

Lake Forest University School of Music
Marta Milinowski, B. A., Director. Internationally trained teachers of wide reputation. Special Courses combining music with allied academic subjects for Performer's and Teacher's Certificate. Keyboard Harmony, History of Music and Appreciation. School orchestra, chorus & recitals. Credits allowed by Lake Forest College & Ferry Hall for Music School work. ADDRESS BOX 107, LAKE FOREST, ILL.

INDIANA.

HOWE SCHOOL (ENDOWED)
A TEACHER for every TEN BOYS
Every Boy Recites Every Lesson Every Day. Boys Taught How to Study. Thorough Preparation for College. Graduates admitted to leading colleges on certificates. Estate of 150 acres. 9 fine buildings. Thorough sanitation. Healthful country life. Beautiful lakes. All athletic sports. Separate School for Younger Boys. Military Drill. Refers to many Chicago patrons. For illustrated catalogue address Rev. J. H. McKenzie, L. H. D., Rector Box B, Howe, Indiana
...

MORGAN PARK
Military Academy. H. D. Abells, Prin., Box 300, Morgan Park, Ill. Character building. Vocational guidance. High scholastic standards. Individual attention.

Monticello Seminary for Young Women and Girls
Buildings worth more than $500,000. Outdoor Athletics. Campus 60 acres. 81st year. Catalogue. Address Principal, Monticello Seminary, Box 239, Godfrey, Ill.

M'GOORTY BOXES HARRY GREB FOR SERVICE TITLE TODAY

ARMY VS. NAVY SPORT MAGNET AT SHERIDAN

Chicagoans Eager for Ring Revival at Own Doors.

BY RAY PEARSON.

From the corner posts of the ring at Fort Sheridan at approximately 4:40 o'clock this afternoon there will float to the indoor breeze four flags. The honor will be emblematic of the middleweight championship of the fighting forces of the United States. That means the world, too.

It may be the navy ensign that will be unfurled; it may be just those plain and glorious Stars and Stripes and possibly a regimental pennant. That is a matter that is to be determined by Jackie Harry Greb of Pittsburgh and Eddie McGoorty—Corporal Edward McGoorty, if you please—of Camp Grant. There's to be a little battle with the padded mitts. We have used the term "little," but only because the greatest battle of the forces of which these two fighters belong is being staged on the western front is in mind.

Rival Battlers Well Known Men.

If this fistic battle in the drill hall of the fort today could have been staged at another time when there was no world war, it would have been considered "big doings" in the world of boxing. These two boys, McGoorty and Greb, are known the world over for their prowess in the roped arena. They entered the profession of decorating the countenances of their rival fellow men long before it even was hinted that the Stars and Stripes would show in the big push "over there." They entered the boxing game because their skill made it possible for them to reap the reward in round iron men of the realm. They became stars, topliners in the middleweight ranks of pugilism.

But that was the "yesterday" of both McGoorty and Greb. The "today" finds one all dolled up in khaki, the other in navy blue. But they will fight—make no mistake on that point—for this battle is not one for dollars, unless they carry into the ring with them the hopes for great financial benefit expected to be rolled up by thousands of eager fans from Chicago and nearby cities.

Capacity Crowd Is Expected.

All advance evidence tends to show that the turnout of local fans will fill the arena to capacity. Word from the fort last night stated that arrangements had been completed to seat 7,000 persons, with the chance that a few more might be able to view the scrapping by "leaning on the dope." A lot of Milwaukeeans are expected to desert their legalized boxing bailiwick to watch the battle.

The decision to hold indoors the bout, which will be preceded by a number of contests between soldier boxers of the Fortieth infantry, was reached after the possibility of rain preventing the show in the outdoor arena was given consideration. To make it comfortable for the fans, all windows and doors of the drill hall have been removed. As the lake is only two blocks to the east, it is believed there will be sufficient breeze to suit the spectators.

Both Boxers Are Confident.

Perhaps enough concerning the fighting merit of McGoorty and Greb has been slipped around by the P. A. The army champ firmly believes he will win by a knockout before the expiration of the limit of ten rounds. Greb comes right back and evens things by claiming that the corporal is going to be the one knocked out. The fellows who like to wager a few meg may do their own picking on this dope. The writer isn't going to pick the winner before 4:40 this afternoon.

The battle brings together two boys of different styles. McGoorty, the "old school" boy and a veteran when compared to his youthful navy rival, is the boxer. McGoorty is clever, is fast, and carries a dandy head on his broad shoulders. He has one way of ending a battle, a left hook to the jaw, and has a handy way of landing it.

Greb the Fighting Type.

Greb is the fighter. Not as clever, not as fast as McGoorty, but always aggressive and on top of his opponent, the jackie propels stiff shots to the head and body which quickly wear down a rival. To add to this, Greb has wonderful stamina. Both are pretty well fortified to take a punch, for they are in great condition due to the outdoor life of army and navy service.

A special train over the Northwestern road, leaving at 2:30 o'clock, will carry the local fans. Earlier trains on this road and the electric road also are expected to transport other boxing enthusiasts.

FULTON TO GO ON WITH DEMPSEY

New York, July 26.—The last chance of interference in the battle between Jack Dempsey and Fred Fulton was removed today and the two heavyweight rivals of Champion Jess Willard are ready for their eight round battle at the old Federal league ball park at Harrison, N. J., this afternoon. This was the information handed out today.

The New Jersey boxing rules will be strictly conformed to, and the men, who are in the best of condition, will battle with eight ounce gloves, no decision being permitted. The betting was at evens tonight. Both men state that there will be no need of a decision.

Operation on Miske Causes Cancellation of Two Bouts

St. Paul, Minn., July 26.—Billy Miske, St. Paul heavyweight boxer, is laid up from an operation on his nose. Miske's trouble turned out to be worse than anticipated. His physician has ordered Miske to remain out of the ring for at least three weeks.

In the Wake of the News

By RING W. LARDNER

THE KAISER AS I KNEW HIM.

BY I. HONE.

[Prof. Hone, who has just returned from Berlin, was for fourteen years the kaiser's barber. He has consented to write a series of remarkable articles for THE WAKE, relating his intimate experiences in the hope that his immortal words may give an insight into Wilhelm's character such as could be gained only through some such intimacy as exists between barber and barberee.]

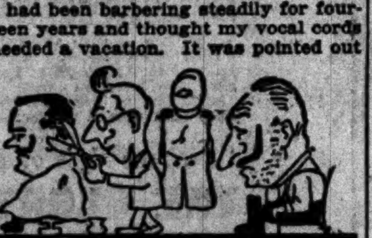

FOREWORD.

When I was first asked to tell of my experiences as barber to Wilhelm II. I refused pointblank on the ground that I had been barbering steadily for fourteen years and thought my vocal cords needed a vacation. It was pointed out to me, however, that it was unethical for a barber to shut up, so I have consented, in order to retain my standing in the union.

CHAPTER I.

On receiving my degree at the University of Molar, I immediately went abroad, intending to study the whisker situation in Russia and to scour Poland for a suitable pole. However I stopped off in Berlin and hearing everybody say "Mein hair," decided it was as good a place as any to set up a practice. One of my first clients was the kaiser and he patronized me from that time until the day I was allowed to leave Germany.

One of the most remarkable interviews I ever had with Wilhelm occurred just before Portugal's entrance into the war.

"Wet or dry?" I asked him.

"Dry," he replied.

On another occasion he came into my shop half stewed and said: "Shaven Sie mich einmal über." Before I let him get out of there, he was soaked for a hair cut, singe, machine massage, and a tonic, amounting to seven marks besides himself.

On more than one occasion he exhibited a keen interest in American affairs and he once asked me:

"Hone, what is the capital of the United States now?"

"Washington," I replied, never dreaming we would soon be in the war.

On another occasion, the kaiser complained of soreness in his right ear and actually accused me of waxing the ends of his mustache with an irritant.

On another memorable occasion, I was called out of bed in the middle of the night.

"It's the palace on the wire," said my maid excitedly.

When I took up the receiver I heard the voice of one of the kaiser's pferden du chambre (chambermaids). The following dialogue ensued:

"His majesty is itching for an oil shampoo."

"Well, let him itch, for it's half past two."

"Wait just a minute and he'll talk to you himself;
He's been trying to arouse you since half past elf."

And very soon I recognized Wilhelm's voice;

"Is that you, Hone? Is that you, Hone?"

"Yes, this is Hone on the telephone."

"Will you open up your shop so's to wash my hair?"

"Jawohl, Willie, I will be right there."

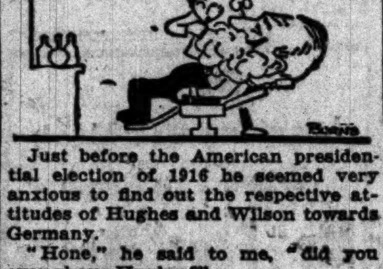

Just before the American presidential election of 1916 he seemed very anxious to find out the respective attitudes of Hughes and Wilson towards Germany.

"Hone," he said to me, "did you ever shave Hughes?"

"Does he look it?" I retorted.

[To Be Continued.]

RESTA 'OPENS UP' NEW SPEEDER TO 116 M.P.H. AT BROADVIEW OVAL

BY SHEPPARD BUTLER.

A forecast of terrific speed in tomorrow's program of short motor races at the Chicago speedway was given by the drivers in practice yesterday.

Dario Resta's performance was a bit of a sensation. The wily Englishman hadn't revealed before what his new Resta special can do since its latest overhauling. This time he went out to the track before the other drivers were out of bed and clipped off a trial lap, which two observers timed at 1:02, an average of 116 miles an hour and a shade better than the world record which Ralph De Palma made at the Derby in June.

Fastest Car in America.

The timing, of course, was not official, but it bore out the claim of Resta's friends that he now has the fastest racing car in America and established him as a favorite, at least for the two, ten, and twenty mile dashes. Whether his car will stand the longer grinds at thirty and fifty miles is another question.

Resta wasn't the only one who made fast time. Louis Chevrolet, Ralph Mulford, Arthur Duray, and Ira Vail all "opened up" in practice, and all were clocked at better than 111 miles an hour. De Palma, who completes the sextet of entries, contented himself with taking it easy and spent most of the day working on his car.

Records Likely to Fall.

But the prowess of De Palma's Packard is sufficiently well known, and Ralph is supremely confident of breaking a record or two. If he doesn't it seems reasonably certain that some one else will.

Duray stirred up further protest on the part of the other drivers by what they term his rough driving. The Frenchman replied defiantly that the rest could keep away from him if they feared an accident; he proposes, he says, to stick to his own method, which is to "kick her wide open and go ahead."

It may be Duray's last race in the United States, for he has intimated several times that he is about ready to go back to France.

John De Long, and not Thomas J. Hay, will officiate as starter, Mr. Hay having notified the officials that he will not be able to serve. E. C. Patterson's appearance as referee is a trifle uncertain, for he is subject to call at any moment for Y. M. C. A. work in France. He is still in Chicago, however, and expects to be here tomorrow.

Gates Open at Noon.

The management announces that the speedway gates will be opened at noon, three hours before the races start, to take care of the crowd with as little traffic congestion as possible. Inasmuch as the grandstand seats are reserved only by sections, so that the first arrivals will have their pick of the best rows, it is expected that part of the spectators will turn out early and avoid the tangle of automobiles that usually develops on the roads leading to the grounds.

Maywood Golf Player in Galesburg Finals

Galesburg, Ill., July 26.—[Special.]—In the championship semi-finals of the Soangatha invitation golf tournament today, Webber of Maywood beat Moore of Kewanee, 6 up and 5, and Jarl of Galesburg beat Cobb of Chicago, 1 up. Jarl and Webber play 36 holes tomorrow for the championship, and Webber, judging from his form today, is thought to have the edge on the Galesburg man.

PIER JACKIES TO PLAY FOR FUND.

The Columbian Hospital association has challenged the Municipal pier jackies to a ball game at the Cubs park Aug. 3. Proceeds will be devoted to the upkeep of the hospital. The park has been donated. The jackies will have their band.

KEYES LOW AGAIN IN GOLF MEET AT GLEN VIEW CLUB

Leads Field Second Day Straight, Getting a Card of 77.

BY JOE DAVIS.

Rollin W. Keyes again was low scorer in the members' annual tournament at Glen View, getting a card of 77 in his match in the first round, in which he defeated C. A. Donnell, 7 and 6. Peter Berkey, the club champion, won his match from Edward A. Engler by default and F. H. Hardy eliminated Secretary George F. Henneberry, 2 and 1. S. Wheeler defeated Dr. J. E. Nyman, 2 and 1.

In the third flight Ira Couch Jr. came home with a card of 90 and defeated C. S. Roberts, 5 and 4.

Arnd Takes Roost Prize.

The Roost prize, open to players who failed to qualify, was won by C. Arnd with 100—25—75. Players defeated yesterday afternoon will compete in the first round of the consolation flights. Summary:

FIRST FLIGHT—P. Berkey won from E. A. Engler by default; F. H. Hardy defeated G. F. Henneberry, 2 and 1; R. W. Keyes defeated C. A. Donnell, 7 and 6; S. Wheeler defeated J. E. Nyman, 5 and 4.

SECOND FLIGHT—W. H. Eldston defeated D. A. Noyes, 2 and 1; N. W. Williams defeated F. P. Horan, 6 and 4; J. W. Carey defeated J. J. Charles, 1 up; A. McNally won from L. A. Ferguson by default.

THIRD FLIGHT—W. Walters defeated J. E. Pumphrey, 4 and 2; O. T. Wilson defeated H. S. Manchester, 6 and 5; P. B. Bass defeated J. C. Slade, 5 and 4; Ira Couch Jr. defeated C. S. Roberts, 5 and 4.

FOURTH FLIGHT—H. R. Platt won from F. T. Murray by default; J. C. Bannister defeated C. E. Dox, 3 and 2; H. B. Riley defeated C. B. Caldwell, 5 and 4; R. A. Folwell defeated J. H. Mitchell, 2 up.

FIFTH FLIGHT—C. R. Latham defeated H. R. Hixson, 1 up; H. E. Halliday defeated D. Smith, 3 and 2; L. L. McArthur defeated A. B. Carpenter, 1 up; T. H. McInerney defeated P. W. Moore, 5 and 3.

SIXTH FLIGHT—J. R. Williams defeated H. W. Chandler, 3 and 2; I. J. Couch defeated J. E. Wilson, 2 and 1; W. B. Sawyer defeated J. W. Cremin, 1 up; E. M. Allen defeated E. E. Tallmadge, 2 up.

SEVENTH FLIGHT—F. S. Colburn defeated A. D. Langworthy, 6 and 4; C. R. Webster defeated F. P. Davis, 3 and 1; E. C. Carter defeated R. F. Pettibone, 2 up; J. M. Glenn defeated G. P. Merrick, 4 and 2.

EIGHTH FLIGHT—E. R. Hurlbut won from R. C. Cook, by default; W. D. McIlvaine defeated G. C. Stamm, 4 and 3; H. A. Pardridge defeated F. P. Eynan, 6 and 5; R. L. Foote defeated G. H. Sargent, 5 and 4; C. H. Poppenhusen won from R. Redfield by default; S. J. Llewellyn defeated C. L. Bartlett, 1 up; W. T. Dwight won from F. B. Montgomery by default.

Doyle Sets Record in Practice.

Pat Doyle and Tom Boyd, the New Jersey professionals, who are to meet Bob MacDonald and Jock Hutchinson in the Red Cross match at Ridgemoor tomorrow afternoon, arrived yesterday and played the course. Doyle, who is reputed to be the more brilliant of the eastern pair, set a new record of 73, one stroke under par, for the 6,112 yard course. Boyd took 76. A few wagers have been made that one of the four players beats 70. Chairman Robert Kasper announces that the public is invited. The opening ceremonies will start at 1 o'clock.

SCHOOLBOY 'ROQUER' EARNS TITLE SPURS OF THIRD DIVISION

BY GEORGE SHAFFER.

Herbert Sime, the 14 year old Chicago schoolboy, clinched the third division championship in yesterday's play of the American Roque league annual tourney, winning a complete shutout over A. P. Goodhue, 32 to 0, on the Washington park courts. The heavy rain flooded the outdoor courts, but the roque players turned out again after the downpour.

F. C. Turner of Pasadena, Cal., took away the diamond trophy denoting the year's championship and, with the champions in the three other divisions, will receive his trophy today. Walker holds a big margin in the first division, but there is a chance for C. G. Carlson, the Great Lakes jackie, to catch him in today's matches if the sailor wins every one. Dr. Shelley, Oxford, Ind., has the second division championship sewed up. Summaries:

CHAMPIONSHIP DIVISION—H. E. Lyman, Topeka, Kas., defeated F. H. Selden, Kansas City, Mo., 32—3; Joseph Kennedy, Chicago, defeated Lyman, 32—14. Turner defeated Lyman, 32—16.

FIRST DIVISION—J. C. Lathrop, Chicago, defeated C. G. Carlson, Great Lakes Naval Station, 32—17; Carlson defeated W. A. Rounds, Cleveland, O., 32—2; W. H. Hoagland, Peoria, Ill., defeated Rounds, 28—6 [two hour limit].

SECOND DIVISION—James Wood, Chicago, defeated G. H. Drummond, Chicago, 22—20 [two hours]; Drummond defeated G. H. Lyon, Chicago, 23—11 [two hours].

THIRD DIVISION—J. O. Henry, Decatur, Ill., defeated O. H. Hinds, Le Mars, Ia., 32—22; Herbert Sime, Chicago, defeated A. P. Goodhue, Chicago, 32—0.

LOW GROSS PRIZE TO MRS. HARWOOD

Mrs. E. E. Harwood of the Windsor Golf club won low gross prize in the Women's Western Golf association event at Flossmoor, getting a card of 96. Mrs. W. G. Pfersdorf of Olympia Fields had low net with 103—15—88.

Mrs. H. R. Kasson of South Shore won the playoff of a quadruple tie in the event against par. Others in the tie were Miss Ruth Steele of Flossmoor, Mrs. H. R. Newlean of Olympia Fields and Mrs. Phelps of Olympia Fields, all being 3 down.

Mrs. George S. Haskell of Beverly won the putting contest at 27 holes with a score of 56. Mrs. Chauncey W. Martyn, Flossmoor; Mrs. H. R. Newlean, Mrs. J. C. Baker, Olympia Fields, and Mrs. J. A. Hall, South Shore, tied for second place with 58, Mrs. Martyn winning the playoff. Sixty-five players competed.

Jock's Tips to Golfers

BY JOCK HUTCHINSON.
[Glen View Club.]

JOCK HUTCHINSON

The swing for the brassey or spoon is the same as with the driver. When your ball has a good lie on the fair green you naturally go for the shot with plenty of confidence. It is when you come to a low or cuppy lie you begin to have doubts as to your ability to get the ball away in good shape.

For low lies I use a little more upright swing and stand a little more behind the ball. Your object is to get the ball in the air and the upright swing is more effective. A flat swing has a tendency to keep the ball low and for this reason is preferable when driving into the wind.

A cuppy lie is a source of trouble to the average player and many resort to the use of an iron and a possible sacrifice of distance. If you are shooting to reach the green, select the club that will do the work with the least amount of effort. For this reason every man who is trying to play the game properly should carry a spoon. It is especially serviceable through the summer months when the fairways are harder than in the spring and fall.

Reaching the green is a matter of importance and if you watch a four ball match between good players you will find they take particular notice of what club the other men use and govern themselves accordingly.

A long wooden shot for the green that gets home is one of the most gratifying a player can make. With the modern long distance ball the majority of the long holes can be reached by strong players with an iron on their second shots, especially when conditions favor a long ball from the tee.

If you feel uncertain about reaching the green with an iron, take a chance and bring out your artillery of longer range. Remember, "Nothing venture, nothing have."

Woods and Waters By LARRY ST. JOHN

VOX POP ON MUSKIES.

Chicago.—[To the Editor.]—I have been a bass fisherman for the last twenty-five years, and have always considered them the best fighters of all fishes. There are times, however, when small and medium sized muskies are in a certain mood, and then they will outfight anything that wears scales. I have only fished for muskies for eight years, and the first two or three seasons I did not think much of them as game fishes, although I had good luck in getting them almost every time I went out.

My first muskies were caught trolling with heavy tackle, but now I fish for them only with a casting rod. That, of couse, makes a big difference, but still they disappointed me as fighting fish. Then one day, about five years ago, when fishing near Minocqua, Wis., I ran into my first fighting muskies. They were holding a sort of a field day, coming to the surface, rolling a few times, and then diving, with much commotion with their tail fins. Whenever one would strike he did it so viciously that something usually went to smash. I broke four rod tips, numerous lines, and lost not a few lures that day, but finally succeeded in landing two fish that weighed fifteen and nineteen pounds.

Only twice since then have I found the fish in that vicious mood, and what I am wondering is this: If medium sized muskies will put up such a fight when in that mood, what will happen to our tackle if a forty pounder, in the same frame of mind, grabs our baits? One more question: How large do muskies grow? I have heard of them mentioned as weighing eighty-five pounds, but have yet to see one anywhere near that weight. Yours truly. H. H. NASH.

[Editor's Note: The play spirit manifests itself throughout the animal kingdom, ants, bees and men being the only animals that work themselves to death. The muskies you mention struck your lure in playfulness and it was their excessive pep and your excitement that smashed your tackle, which is not a criticism of your fishing ability. Any man who can see two or more good fish making a dash toward his lure without getting a little flustered should not go fishing. Playing golf with a sledge hammer and a live grenade for a ball would suit him better.

As to big muskies, we don't believe they ever grow to 85 pounds. In fact, the largest specimen on record scaled less than 60.

COWBOY WESTON BEATS SAFFORD.

Cowboy Weston beat Safford decisively last night in a match in the three corner pocket billiards series at P. and F. rooms, 150 to 53, having high run of 46 to the loser's 21.

DRIVER OUSTED, BUT HORSE VERLIE WINS AT TOLEDO

Toledo, O., July 26.—The fourth day of Grand Circuit racing was featured by a continuation of sensational speed. In the Fort Meigs, $3,000 stake for 2:10 pacers, McMahon drove Peter Look, a 5 year old, a mile in 2:01¾, a new record for the horse. Verlie Patchen won in five heats. The judges took Cox, driver for Verlie, down for not trying to win and Valentine won the fifth heat and race.

The judges also fined Driver Sturgeon for violation of the scoring rules. Summaries:

2:08 PACE, PURSE $1,000.

Lee Grand [Sturgeon]	1	1	2
Harvey K [Marvin]	7	8	1
Flo Stately [Valentine]	2	2	5
Alexander the Great [Erskine]	3	3	8

Betsy Hamlin, Zombrino, Robert E., and Poorman started. Time, 2:05¼, 2:04½, 2:04¾.

2:09 TROT, PURSE $1,000.

Binland [Hedrick]	1	1	1
Kelly Deforest [Murphy]	2	2	2
Opera Express [Fleming]	3	6	3
Doris Watts [Lee]	4	3	5

Legal W. and Glenwood B. started. Time, 2:07¼, 2:06¼, 2:06½.

2:10 PACE, FORT MEIGS STAKE, $3,000.

Verlie Patchen [Cox-Valentine]	7	1	1	2	1
Peter Look [McMahon]	1	2	5	1	2
Un [Valentine]	2	3	7	3	ro
Windsor Todd [Stout]	4	7	2	4	ro

South Bend Girl, Belle Wreath, Budlight, and Admiral started. Time, 2:01¾, 2:02½, 2:06½, 2:05½, 2:06.

BULKY ELKS RACE TODAY.

The main event of the Chicago Cheese club picnic today at Tennes' grove, Seventy-first street, will be a 100 yard fat men's foot-race of Elks weighing over 200 pounds for a $20 gold piece. Elks of Whiting, Indiana Harbor, Blue Island, and Chicago No. 4 will take part.

NET TOURNEY OPENS TODAY WITH PROFITS TO RECREATION FUND

With seventy-five entries already in and an additional cluster expected before the lists close at noon today, events in the western sectional tennis championships at the Chicago Tennis club promise a hard fought tournament and a tidy sum for the war recreational fund, which gets every cent of the proceeds. The tourney will have a wartime aspect, for assurances were given yesterday that Flying Cadet Heath Byford from Urbana and Lieut. Paul Gardner from Camp Grant probably will compete.

The field of entries is overwhelmingly Chicagoan, making it almost certain a player from this city or suburbs will carry off the singles title, which in the last two years of the holding of the western sectional championship—1915 and 1916—was won by Lieut. George M. Church of New Jersey.

In doubles, Walter Hayes and Ralph Burdick are the outstanding team, due to two previous victories for the western sectional doubles, and the fact that Samuel T. Hardy, Chicago, and Chuck Garland, Pittsburgh, last year's winners in the substituted western patriotic tournament, will be unable to make another bid.

The best field of women players to appear in any tournament in this city this summer will compete.

RESORTS AND HOTELS. MISCELLANEOUS.

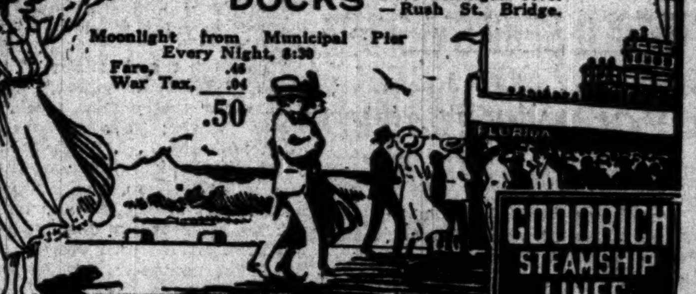

Michigan City

The Short Lake Trip $1.25 Round Trip Week Days

Spend an enjoyable day and return home in time for supper, the theatre or an evening engagement.

Steel Steamer "FLORIDA"

Refreshments, soft drinks, lunches—Dancing all the time. Take the family for basket picnic in Wooded Park.

Take your automobile—$4 either direction—drive to Grand Beach, Niles, South Bend, etc. Good roads.

Fare, $1.16; War Tax, .09; $1.25

SUNDAYS HOLIDAYS $1.50 Round Trip. Fare, $1.39; War Tax, .11; $1.50

Leaves Daily 10 A. M.

3 HOURS GOING 3 HOURS ASHORE HOME AT 7 P. M.

DOCKS Foot Michigan Ave.—Rush St. Bridge.

ALASKA.

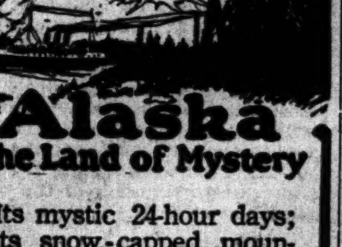

Alaska The Land of Mystery

Its mystic 24-hour days; its snow-capped mountains and rushing rivers; its flower filled valleys and tree clad hills lure the vacation seeker. Go

Through Scenic Grandeur on the Grand Trunk Pacific

A wonderful journey through the magnificent Canadian Rockies, Mount Robson-Skeena River route, with every facility for making travel comfortable, and a never-to-be-forgotten ocean trip cruising the Alaska coast on luxurious Grand Trunk Pacific steamships will give you an ideal "Nature" vacation.

Finest hotel accommodation at the Fort Garry, Winnipeg, or Macdonald, Edmonton.

Write or call for beautifully illustrated booklet

C. G. Ortenburger, 301 So. Clark St., Chicago, Ill.

GRAND TRUNK PACIFIC

NEW JERSEY.

Hotel St. Charles. Atlantic City, N. J. With its new, absolutely fireproof addition. Entire block on Ocean front. The Final Expression in Hotel Appointment, Service and Comfort. Always open. Illustrated literature. WILLIAM A. LEECH, Mgr.

ATLANTIC CITY, N. J. The leading houses always open are Chelsea, Dennis, Cullen Hall, Holmhurst, Marlborough-Blenheim, St. Charles, Seaside, Shelburne, Strand and Wilshire.

MICHIGAN.

GRAHAM & MORTON LINE. LAKE EXCURSION. St. Joseph—Benton Harbor. $1.50 ROUND TRIP SATURDAYS. $1.75 ROUND TRIP SUNDAYS. 9:30 A. M. Saturdays—Home 9:00 P. M. 10:00 A. M. Sundays—Home 9:00 P. M. Unlimited Fare One Way, Day Steamer, $1.40; Night Steamer, $1.75. 9:30 A. M. Daily—7 P. M. Daily, except Saturday and Sunday. Saturday, 11:30 P. M. Sunday, 10:00 P. M. Saturday, 1:30 P. M. Special. GRAND RAPIDS, HOLLAND, SAUGATUCK, OTTAWA BEACH, MACATAWA PARK, WAUKAZOO. 7:00 P. M. Daily, except Sunday, 10:00 P. M. Saturday, 1:30 P. M. Special. Docks foot Wabash Ave. Cent. 2162.

SOUTH HAVEN. Michigan's Famous Summer Resort. A resort that provides amusement for every member of the family. A resort where parents feel safe in bringing their children. BIG VARIETY OF ATTRACTIONS. Motor Boats, Sail Boats, Row Boats, Canoes, Bathing, Dancing, Tennis, Golf, Fishing in Nearby Lakes. A DELIGHTFUL RIDE ON LAKE MICHIGAN. NO DUST NO DIRT. RATES ONE-HALF OF ALL RAIL RATES. Most direct route to Kalamazoo, Battle Creek, Jackson, Detroit, Lake Cora, Paw Paw and all other Michigan interior points. Leave Chicago Daily 9:00 A. M., Except Saturday and Sunday. Saturday 10:30 P. M. Chicago & South Haven Steamship Co. Docks Clark Street Bridge. Tel. Franklin 814.

WISCONSIN.

Camp Lake Hotel & Gardens, Camp Lake, Wisconsin. 60 miles from Chicago, via Soo Line. Family resort. Home cooking; everything home grown. Beautifully shaded lawns, private grounds cover 40 acres. One block from station. Good bass and pickerel fishing. Bathing, boating, tennis, dancing, baseball grounds, etc. Rates $2.50 to $3.50. $12 to $18 weekly. Chicken dinners. Auto route: Via Milwaukee ave., Wheeling, Half-Day, Lake Villa, Antioch to Camp Lake.

Pennoyer. Estab. 1857. KENOSHA, WIS. A health resort, a "rest-cure"—between Chicago and Milwaukee on C. & N. W. Ry. Moderate rates. Booklet. Chicago Office: 321 Marshall Field Bldg. Thursday, 2-4. Tel. Rand. 2801.

OAKWOOD GREEN LAKE, WISCONSIN. Hotel and cottages; private baths, with hot and cold water; golf, tennis, fishing, bathing. Booklet.

CALIFORNIA.

CALIFORNIA THE LAND OF ETERNAL JUNE. FINEST RESORT HOTELS IN THE WORLD

RESORTS AND HOTELS. ILLINOIS.

Hotel Morrison. "The Hotel of Perfect Service." "In the Heart of the Loop." Personal Management of Harry C. Moir. Clark and Madison Streets, Chicago. Where Food, Service and Entertainment Are Supreme.

Hotel Metropole

PENNSYLVANIA.

BUCKWOOD INN (Fireproof) SHAWNEE-ON-DELAWARE, PENNA. To sublet until Sept. 1st a detached cottage, with complete hotel service. Also furnished cottages completely furnished. Shawnee golf course. Available for the balance of the season. A. J. and C. V. Murphy.

MINNESOTA.

Spend your vacation in Minnesota. Write today for Aeroplane View Map. Free on request. Ten Thousand Lakes of Minnesota Association. 1101 Commerce Building, St. Paul.

HEALTH RESORTS.

GRAND VIEW HEALTH RESORT. LESS THAN 3 HOURS FROM CHICAGO. MUD BATHS "NATURE'S CURE" FOR RHEUMATISM, ECZEMA AND KINDRED DISEASES. Wonderful Results in a Very Short Time. A Splendid Nine Hole Golf Course. Bring Your Golf Clubs. For Free Illustrated Booklet Address WAUKESHA MOOR BATH CO., WAUKESHA, WISCONSIN. Open All the Year 'Round.

RESORTS—FOREIGN. Ocean Travel.

South America, Central America, BY (a) The Royal Mail Steam Packet Co. (b) The Pacific Steam Navigation Co. South Africa BY UNION CASTLE LINE. SANDERSON & SON, Gen. Agents, 327 S. La Salle St., Chicago. Or Any Steamship Ticket Agent.

AMERICAN LINE. Frequent Sailings. WHITE STAR LINE. Frequent Sailings. New York-Liverpool. DRAFTS AND MONEY ORDERS. Britain—Ireland—Italy—Scandinavia. F. C. BROWN, Western Passenger Agent, 14 NORTH DEARBORN STREET. Telephone Randolph 904.

CUNARD LINE. Established 1840. Regular Passenger and Cargo Service. LIVERPOOL, LONDON and BRISTOL. Drafts, Money Orders, Mail or Cable, Great Britain, Ireland, Scandinavia. For all information as to Rates, Terms, etc., apply to THE CUNARD STEAM SHIP COMPANY, LTD., Cunard Bldg., S. W. Cor. Dearborn & Randolph Sts. Telephone Central 2860.

FRENCH LINE. COMPAGNIE GÉNÉRALE TRANSATLANTIQUE. Express Postal Service. NEW YORK—BORDEAUX—PARIS. Direct Route to the Continent. WEEKLY DEPARTURES. CHAS. KOZMINSKY CO., Inc., G. W. A., 139 N. Dearborn St. Phone Central.

ANCHOR LINE. NEW YORK—GLASGOW. Anchor Line Drafts for $1 and upwards. For rates, etc., apply to any of our Agents or ANCHOR LINE, CUNARD BUILDING, S. W. Cor. Dearborn and Randolph Streets. Telephone Central 2860.

AUSTRALIA. NEW ZEALAND—SOUTH SEAS. Via Tahiti and Rarotonga. Mail and Passenger service from San Francisco. UNION S. S. CO. OF NEW ZEALAND, 260 California Street, San Francisco. Or Local Steamship and Railroad Agencies.

ANCHOR-DONALDSON LINE. Passenger Service. Montreal—Glasgow. For rates, etc., apply to any ANCHOR-DONALDSON LINE, Cunard Bldg., S. W. Cor. Dearborn & Randolph Sts. Telephone Central 2860.

Discriminating Buyers Find Distinctive Advertising in THE TRIBUNE.

No Punctures No Blowouts

Essenkay A TIRE FILLER

Essenkay prevents punctures and blowouts, stops road side tire repairs under a blistering sun and enables motorists to obtain full efficiency from passenger cars and trucks.

Over 25,000 Users

Essenkay is endorsed by over 25,000 motorists after the severest tests under all conditions of roads and constant service. Essenkay is guaranteed against crumbling, flattening, hardening, being affected by heat, cold or atmospheric conditions, or against deterioration in any form.

No Inner Tubes. Essenkay is a light, flexible, resilient, synthetic substance molded in cylindrical form, to fit all size tires, possessing all of the good qualities of fine Para rubber—yet has no rubber in its composition. Essenkay takes the place of air—no inner tubes are needed—will not expand or contract under changes of heat, cold or atmospheric conditions. The pressure in the tires is constantly uniform, which lengthens the life of the casing.

First Cost—Last Cost. Essenkay is in use on thousands of pleasure cars, trucks and converted tractors. Many municipalities, departments of the government, metropolitan newspapers have increased truck efficiency to 100% and cut tire costs by installing Essenkay in tires. After the casing is worn to the last layer of fabric, the Essenkay can be transferred to new casings; the first cost is the last cost. 10,000 to 18,000 miles from a casing is the rule rather than the exception.

Ten Days' Free Trial

Passenger car or truck owners may test Essenkay under their own driving and loading conditions for ten days without charge or obligation.

The Essenkay Products Co. City Sales Dept., 19-2127 S. Michigan Ave. Telephones Calumet 2489-2491

MAIL THIS COUPON. The Essenkay Products Co., 19-2127 S. Michigan Ave., Chicago, Ill. Gentlemen: Please send me free of charge, without obligation, your booklet entitled "The Story of Essenkay." Name ... Address ... Town ... State ...

No Pumps No Spare Tires No Extra Rims

BAKER GIVES BASEBALL TILL SEPT. 1 TO WIND UP SEASON

REFUSES PLEA FOR A RESPITE UP TO OCT. 15

Fairness to Players Prompts Decision, Secretary Says.

Loyal!

St. Louis, Mo., July 26.—Walter Johnson will not desert the Senators until the league is "spurlos versenkt." Johnson declared today he had declined seven offers from munitions plants and ship teams. "So long as the American league gates are open I'll remain," he said.

BY ARTHUR SEARS HENNING.

Washington, D. C., July 26.—[Special.]—Organized baseball was given a respite until Sept. 1 by Secretary of War Baker today. Mr. Baker suspended until Sept. 1 enforcement of the work or fight order in the cases of players of draft age, of whom there are 237 in the major leagues, but declined to extend the period of exemption until the close of the season on Oct. 15.

The baseball magnates have stated that they will close the parks when the order goes into effect and this means that the schedule of games for this season will be concluded on Sept. 1, thus shortening the season six weeks.

Baker Reviews Conditions.

"A petition has been filed for an extension of time within which professional baseball players shall seek essential or productive employment, and the order asked is one which will extend until Oct. 15, 1918," said Secretary Baker in his decision.

"As grounds for this request it is alleged that there are but 237 persons affected by the so-called work or fight order, but that, in spite of this small number, their taking would lead to the immediate breaking up of the entire game.

"It is further said that the notice is too short to allow the leagues to adapt themselves to the ruling, and that the failure of the clubs to adapt themselves to the ruling is due to the fact that the secretary of war caused it to be known through the newspapers that the question of the application of the order to baseball players would not be decided until an actual case arose.

Gen. Crowder's View.

"A hearing has been had on this subject by the provost marshal general, who reports to me that it is not clear to him that the game will have to be discontinued, even if the order is made immediately applicable.

"The purpose of the work or fight order, so far as the war department is concerned, is to strengthen the military forces of the country, and not to control the labor situation. Incidentally, it will undoubtedly have the effect of adding to the number of persons usefully employed and decreasing the number of persons uselessly employed.

"In this way the order will strengthen the military forces by making it less necessary to exempt for industrial reasons men who would otherwise be taken into the military service.

Against Excepting Ball Players.

"This is an indirect result, but one of very great importance, and if exceptions are made or postponements are to be made in the enforcement of this order it will require a very careful study to determine whether those exceptions ought to be the persons in whose behalf this petition is filed or some other group out of the large number affected by the order, many of whom already have complied with it and brought about a readjustment of the trades and occupations which they had previously followed.

"I think it would be an unfortunate thing to have so wholesome a recreation as baseball destroyed, if it can be continued by the use of persons not available for essential war service.

Other Workers Already Affected.

"But it would be a much more unfortunate thing to preserve even so wholesome an amusement by making an exception in favor of baseball players which is denied to great classes of persons in the United States whose occupations have been held similarly nonessential, although they are immediately associated with the distribution of food and other processes of our daily life more fundamental than any mere amusement.

"It does happen that baseball is more integrated than any other occupation in our country, at least in the sense that its successful conduct depends upon the preservation of all the major league teams scattered throughout the country, while in most occupations the work or fight order has merely a series of local and more or less personal effects.

Question of Fairness.

"I am impressed, too, by the representation made that the baseball players may have been put in a less favorable attitude by reason of their reliance on my statement that the question of their inclusion in the terms of the order would not be decided until a case had arisen.

"For these reasons it seems to me entirely proper and fair to extend the time during which the readjustment can take place, merely in order that justice may be done to the persons involved, and I do, therefore, direct that the application of the order be made to date from Sept. 1. The order for the extension to the 15th of October is denied."

Pay for Full Season to Players Signed for Year

New York, July 26.—New York club owners today expressed the opinion that players would remain with them until Sept. 1. It is understood that players engaged by the season will be paid in full, but it is possible that men signed under the monthly contracts, introduced for the first time last winter, may lose their September salary. All were pleased by Secretary Baker's decision.

THE GUMPS—ANDY HAS THE BLUES TONIGHT.

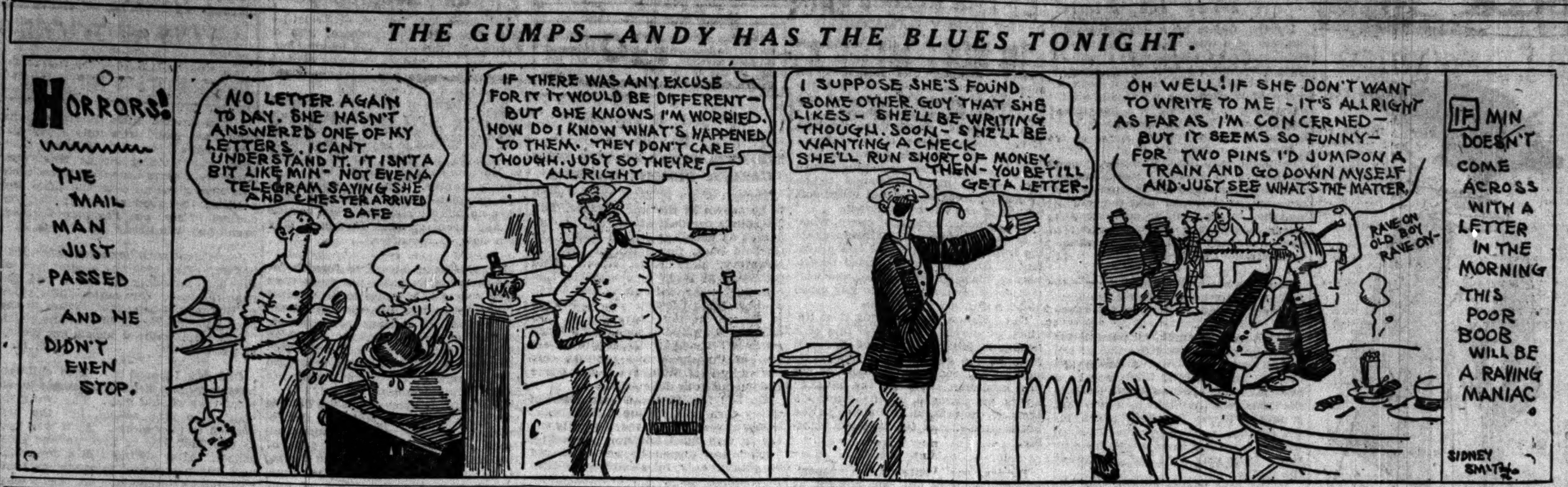

WHAT THEY SAY

Views of Baseball Leaders on "Work or Fight" Verdict by Secretary Baker.

CINCINNATI, O., July 26.—Ban Johnson, president of the American league, here today, said he was immensely pleased with the "work or fight" baseball decision of Secretary Baker. "The major leagues will play their last games Sept. 2, Labor day, and the world series immediately will be staged," said President Johnson.

* *

Cincinnati, O., July 26.—August Herrmann, chairman of the national baseball commission, when informed of the decision of Secretary Baker that the work or fight regulations would not apply to baseball players until Sept. 1, said he was very much pleased. "That is fine and it pleases me very much," said Mr. Herrmann. "I suppose that the league seasons will close on Sept. 2, which is Labor day and a legal holiday."

* *

Boston, Mass., July 26.—President Tener of the National league passed through the city today on his way to his summer home at Salisbury Beach, but declined to comment on Secretary Baker's decision on the baseball "work or fight" order except to say he didn't believe there would be any demand for a world's series this year.

WORLD SERIES BEFORE SEPT. 1, COMMY URGES

That a world's championship series will be played between pennant winners of the American and National leagues before Sept. 1 is the belief of President Comiskey of the White Sox. The Sox boss predicted that yesterday soon after hearing that Secretary Baker had set Sept. 1 as the date for ball players to fight or go to work.

"I am pleased with Secretary Baker's ruling," said Comiskey. "We will now have time to close up our business and at the same time finish a pennant fight. Also it will furnish a chance for some one to try the plan of using players outside the draft age. I think there will be a world's series of some kind and think there should be to furnish incentive to the players clear to the end. I suppose the national commission will take that matter up at once."

Crowder to Probe "Shipbuilding."

President Comiskey received a letter yesterday from the national commission asking him to inform all his players that jumping organized baseball to play with ship yards and munition plant teams would not protect them from their military obligations. The commission stated that in one of the conferences with Provost Marshal General Crowder last week, the latter had stamped his disapproval of such action when he learned that certain players had jumped.

The letter stated that Gen. Crowder declared he would investigate cases of those who already had jumped and that he would not promise protection to them or any others who jumped clearly for the purpose of playing ball with corporation teams.

It is supposed that cases where players actually are working for regulation wages, will meet with his approval, but where players are doing nothing but playing ball and evading the work or fight order by being identified with productive and essential institutions, indications are they may be placed in the fighting class at once.

GARRY EXPECTS WORLD SERIES.

Cincinnati, O., July 26.—[Special.]—Garry Herrmann tonight said no arrangements had been made to play a world series, but that he did not believe any trouble would be encountered in playing off a short series by two clubs immediately at the conclusion of the league season. No plans have been worked out as to how many games will be played before September. It is quite likely the two leagues will agree on the number of games each team is to play between now and closing time. Ban Johnson and Herrmann each said that matter had not come up, but a meeting likely will be held within a few days.

Urge Leagues' Joint Meeting.

New York, July 26.—Expressing satisfaction at Secretary Baker's action in exempting ball players from the "work or fight" edict until Sept. 1, baseball officials in this city turned immediately to the question of whether the world's series should be held, and, if so, when. The general view was that the National and American leagues should immediately hold a joint meeting to settle this question. They opposed strongly any suggestion to abandon the series.

GIANTS ON CUB HEELS BY POMMELING CARDS ANOTHER TIME, 8 TO 0

New York, July 26.—New York made it three out of four from St. Louis today, winning the last game, 8 to 0. Steele held St. Louis safely, while the Giants pounded May hard. Young of New York has now hit safely for twenty-three successive games.

Having been ordered to work or fight immediately by his St. Louis draft board, Walter Holke, first baseman of New York, joined the steel league team at Bethlehem, Pa., today. Score:

St. Louis.	AB	R	H	E	New Yk.	AB	R	H	E
H'cote, cf.	4	0	2	1	Burns, cf.	4	2	3	0
Fisher, 2b.	4	0	1	0	Young, rf.	3	1	1	0
Paulette, 1b	4	0	1	1	Wilholt, lf.	0	0	0	0
Hornsby, ss.	4	0	1	1	Fletcher, ss	3	1	2	0
McHenry, lf	3	0	1	0	Doyle, 2b.	4	0	0	0
Bronkie, 3b	4	0	0	0	Zim'an, 1b.	4	2	2	0
Betzel, rf.	4	0	0	0	Th'pe, lf-rf.	3	1	1	0
Gonzales, c.	4	0	1	1	Sickling, 3b	4	0	1	0
May, p	3	0	0	1	McCarty, c.	4	0	0	0
					Steele, p.	2	1	0	0
Totals	33	0	7	5	Totals	31	8	10	0

St. Louis ....0 0 0 0 0 0 0 0 0—0
New York ....1 1 0 0 0 0 6 0 *—8

Two base hits—Burns, Heathcote. Three base hit—Thorpe. Home run—Zimmerman. Stolen bases—Doyle, Fisher, Paulette, Burns [2], Steele [2]. Bases on balls—Steele, 2; May, 3. Struck out—Steele, 1; May, 2.

BRAVES TAKE 2 EASY ONES.

Boston, Mass., July 26.—Boston took both games today from Cincinnati in easy style, the first, 11 to 5, and the second, 12 to 3. Scores:

Cin'nati.	AB	R	H	E	Boston.	AB	R	H	E
Groh, 3b.	5	1	2	0	Herzog, 2b.	4	3	[illegible]	0
L.M'gee, 2b	3	0	0	3	Taggert, lf.	3	1	1	0
Roush, cf.	4	1	2	0	Massey, cf.	4	2	2	0
Chase, 1b.	4	0	0	0	Wick'd, rf.	3	1	2	0
S.Magee, lf	4	0	2	1	J.C.S'th, 3b	5	1	2	0
Griffith, rf.	2	[illegible]	[illegible]	[illegible]	Kon'chy, 1b	[illegible]	[illegible]	[illegible]	[illegible]
Allen, c.	[illegible]	[illegible]	[illegible]	[illegible]	[illegible]	[illegible]	[illegible]	[illegible]	[illegible]
Bl'burne,	[illegible]	[illegible]	[illegible]	[illegible]	[illegible]	[illegible]	[illegible]	[illegible]	[illegible]
Cueto, c.	[illegible]	[illegible]	[illegible]	[illegible]	[illegible]	[illegible]	[illegible]	[illegible]	[illegible]
Luque, p.	[illegible]	[illegible]	[illegible]	[illegible]	[illegible]	[illegible]	[illegible]	[illegible]	[illegible]
*Schneider	[illegible]	[illegible]	[illegible]	[illegible]					
Totals	[illegible]	5	[illegible]	[illegible]	Totals	[illegible]	11	14	1

*Ran for [illegible]. †Neale [illegible].

Cincinnati [illegible]—5
Boston [illegible]—11

Two base hits—Cueto, [illegible]. [illegible] 7; Nehf, [illegible]. Struck out—[illegible]. Bases on balls—Luque, [illegible] [Cueto].

SECOND GAME.

Cin'nati.	AB	R	H	E	Boston.	AB	R	H	E
Groh, 3b.	[illegible]	[illegible]	[illegible]	[illegible]	[illegible]	[illegible]	2	2	0
L.M'gee,	[illegible]	[illegible]	[illegible]	[illegible]	[illegible]	[illegible]	2	2	0
Roush,	[illegible]	[illegible]	[illegible]	[illegible]	[illegible]	[illegible]	1	3	0
S.M'gee,	[illegible]	[illegible]	[illegible]	[illegible]	[illegible]	[illegible]	0	0	0
Neale, lf.	[illegible]	[illegible]	[illegible]	[illegible]	[illegible]	[illegible]	1	3	0
Griffith,	[illegible]	[illegible]	[illegible]	[illegible]	[illegible]	[illegible]	2	2	0
Bl'burne,	[illegible]	[illegible]	[illegible]	[illegible]	[illegible]	[illegible]	2	3	1
Wingo, c.	[illegible]	[illegible]	[illegible]	[illegible]	[illegible]	[illegible]	2	3	0
Luque, p.	[illegible]	[illegible]	[illegible]	[illegible]	[illegible]	[illegible]	0	1	0
Jacobus,	[illegible]	[illegible]	[illegible]	[illegible]					
Cueto, c.	[illegible]	[illegible]	[illegible]	[illegible]					
Totals	[illegible]	[illegible]	[illegible]	[illegible]	Totals	[illegible]	12	19	1

Cincinnati [illegible] 0—3
Boston [illegible] *—12

Two base hits—[illegible]. Herzog, [illegible]—Neale [illegible] balls—Luque, [illegible]—Jacobus, [illegible] Losing pitcher—Jacobus.

ROBINS, 4; PIRATES, 2.

Brooklyn, N. Y., July 26.—Brooklyn defeated Pittsburgh, 4 to 2. With the score tied in the ninth, Hi Myers tripled and Sanders passed [illegible], forcing home the winning run. Myers' batting and Schmidt's throwing to bases featured. Score:

Pittsburg.	AB	R	H	E	Brooklyn.	AB	R	H	E
Ellan, ss.	[illegible]	[illegible]	[illegible]	[illegible]	[illegible]	[illegible]	0	1	0
Bigbee,	[illegible]	[illegible]	[illegible]	[illegible]	[illegible]	[illegible]	0	2	0
Carey, cf.	[illegible]	[illegible]	[illegible]	[illegible]	[illegible]	[illegible]	0	1	0
South'th	[illegible]	[illegible]	[illegible]	[illegible]	[illegible]	[illegible]	1	1	0
Cutshaw	[illegible]	[illegible]	[illegible]	[illegible]	[illegible]	[illegible]	3	3	0
Mollwitz	[illegible]	[illegible]	[illegible]	[illegible]	[illegible]	[illegible]	0	1	0
McKech	[illegible]	[illegible]	[illegible]	[illegible]	[illegible]	[illegible]	0	2	1
Schmidt,	[illegible]	[illegible]	[illegible]	[illegible]	[illegible]	[illegible]	0	0	0
Sanders,	[illegible]	[illegible]	[illegible]	[illegible]	[illegible]	[illegible]	0	1	0
Totals	[illegible]	2	[illegible]	[illegible]	Totals	[illegible]	4	12	1

Pittsburgh [illegible] 0—3
Brooklyn [illegible] 1—4

Three base hits—[illegible], Myers. Doolan. Stolen bases—[illegible] balls—Sanders, [illegible]—Cheney [Ellan]. [illegible] Cheney, 3.

WASHINGTON, 3; ST. LOUIS, 2.

St. Louis, Mo., July 26.—Singles by Shaw and Judge and a triple by Foster in the fifth inning enabled Washington to defeat St. Louis, 3 to 2. St. Louis dropped to sixth place. Score:

Wash'ton.	AB	R	H	E	St. Louis.	AB	R	H	E
Shotton, lf.	4	1	0	1	Maisel, 3b.	4	1	1	0
Foster, 3b.	4	2	2	0	Austin, ss.	4	0	1	1
Judge, 1b.	5	0	2	1	Sisler, 1b.	4	0	0	0
Milan, cf.	4	0	1	0	Demmitt, rf.	4	0	0	0
Schulte, rf.	3	0	1	0	Tobin, lf.	4	0	1	0
Shanks, 2b.	3	0	0	0	Gedeon, 2b.	3	1	0	0
Lavan, ss.	4	0	1	0	Smith, cf.	2	0	2	0
Ainsmith, c.	4	0	2	1	Severeid, c.	3	0	0	0
Shaw, p.	3	0	1	1	Rogers, p.	2	0	0	1
					*Hendryx	1	0	0	0
					Houck, p.	0	0	0	0
Totals	34	3	10	4	Totals	31	2	5	2

*Batted for Rogers in seventh.

Washington .....1 0 0 0 2 0 0 0 0—3
St. Louis ....1 1 0 0 0 0 0 0 0—2

Two base hit—Ainsmith. Three base hit—Foster. Stolen bases—Shotton, Foster, Shanks. Bases on balls—Rogers, 2; Houck, 1. Hits—Rogers, 8 in seven innings. Struck out—Shaw, 2; Rogers, 3. Losing pitcher—Rogers.

NO-HIT EFFORT BY THOMAS.

Excellent support assisted Thomas in pitching a no hit game and Stewart's All-Stars won from the Quartermaster's corps team stationed on the south side, 2 to 0, at Thirty-third street and Wentworth avenue yesterday. Score:

Q. M. C.........0 0 0 0 0 0 0 0 0—0 0 0
Stewarts ....0 0 0 0 0 2 0 0 *—2 6 0

Batteries—Hunter and Chapman; Thomas and Bray.

AMATEUR GAMES TODAY.

CRAFTSMEN LEAGUE.

North Division—Constellation and Community at Winnemac park; Welfare and St. Andrews at foot Chicago avenue; Sincerity and Parkway at Argyle and Robey streets.

West Division—Ben Hur and Circle at Oak Park; Justice and Columbian at Twenty-sixth and Kostner; Veritas and Garfield at St. Louis and Arthington.

South Central Division—Mizpah and Bee Hive at Washington park; Washington Park and Apollo at Washington park.

South Division—Lawn and Boulevard at Sixty-sixth street and Calumet; Mystic Star and Ogden Parks at Marquette square.

STOCKYARDS LEAGUE.

Swift & Co. and Libby, McNeill & Libby, at Hamilton park; Armour Soap Works and Roberts & Oakes, at Ogden park; Wilson & Co. and Armour & Co. at Hamilton park.

MANUFACTURERS' LEAGUE.

Wells-Fargo and N. W. Terra Cotta, at Hamlin park; Stewart-Warners and Rayfields, at Twenty-sixth street and California; Johns-Manville and Goddard Tools, at Stanton park; Addressographs and Strombergs, at Cornell square.

Phils Clinch Cub Defeat, 3-2, by Final Thrill to Lazy Game

BY I. E. SANBORN.

Philadelphia, Pa., July 26.—[Special.]—Dode Paskert, pinch third sacker, came within a foot of yanking the Cubs out of a costly defeat in the ninth inning of the final game of the series here, but Fitzgerald went against the right field wall and robbed Dode of a drive that would at least have tied up the count. Final score, 3 to 2.

Mann was on second in that last round with two men gone. Paskert soaked a liner out over right where Fitzgerald was subbing for Cravath and had been having all kinds of trouble with the sun and wind. Nobody expected him to get anywhere near the poke, but he crossed the whole works by a brilliant and daring catch, literally picking the pill off the barrier and crashing into it himself.

Cub Offense Lacks Power.

That was a stirring finish to an extremely lazy pastime, in which the Cubs tried in vain to connect successfully with the teasers Jacobs handed them. All they could get with the help of a bunch of Philly errors and four bases on balls was two tallies and one of these was forced home.

George Tyler came back from the farm to pitch the game, and after a week of pitching fodder to the cows, found his control a bit shy. He walked four men, and two of the passes were converted into runs, the third Philly tally being made on a wild chuck by Hollocher. It was a tough day for shortstops, as Bancroft was away off in fielding. He made numerous wild throws, and Luderus saved him several by spectacular stabs.

Phils First to Score.

The Morans cracked the Cub defense first in the opener. Fitzgerald walked, made second on Bancroft's out, went to third on a wild pitch, and registered on Stock's single.

The Cubs evened things up in the second with a lot of assistance. Bancroft gave Barber a life with one out by a fumble. Zeider sent him to third with a single to right. Killefer hit to Bancroft, who had Barber on third, then threw wild trying to force Zeider at second. That filled the works with one gone. Tyler looked at a third strike, but Flack worked Jacobs for a pass, forcing in a run. Hollocher also let a third strike go by.

Cubs Dissipate Their Chances.

Hollocher's boot, a steal, and a single gave the Phillies their second run in the third. The Cubs ought to have cinched the game in the fifth. Hollocher, first up, lived on a wild throw by Bancroft. Mann beat out a bunt. Merkle tried to sacrifice, but popped out. Paskert also fouled out. Barber walked, filling the bags, and Zeider rolled out.

In their fifth the Phillies scored the winning run on a pass, two singles, one of them a bunt, and an infield out. Paskert and Barber put the Cubs in the fight in the seventh after two were out. Paskert whacked a single to center and Barber soaked a triple through left center, scoring Dode. Zeider rolled the side out.

The Cubs did not have another chance until the ninth, then were cheated out of it by Fitzgerald.

The Standing

AMERICAN LEAGUE.

	W.	L.	Pct.		W.	L.	Pct.
Boston	55	36	.604	CHICAGO	41	47	.466
Cleveland	51	42	.548	St. Louis	40	48	.455
Washin'n	49	41	.544	Detroit	38	50	.432
New York	46	41	.529	Philad'a	36	51	.414

YESTERDAY'S RESULTS.

Chicago..........7; Boston..........2
Cleveland..........8; New York..........3
Washington..........3; St. Louis..........2
Detroit..........2; Philadelphia..........1

GAMES TODAY.

Boston at Chicago. Wash'n at St. Louis.
Philad'a at Detroit. N. York at Cleveland.

NATIONAL LEAGUE.

	W.	L.	Pct.		W.	L.	Pct.
CHICAGO	58	31	.652	Cincinn'i	39	47	.453
New York	56	33	.629	Boston	40	51	.440
Pittsb'h	45	42	.517	Brooklyn	37	48	.435
Philad'a	41	45	.477	St. Louis	36	55	.396

YESTERDAY'S RESULTS.

Philadelphia..........3; Chicago..........2
Boston..........11; Cincinnati..........5
Boston..........12; Cincinnati..........3
Brooklyn..........4; Pittsburgh..........2
New York..........8; St. Louis..........0

GAMES TODAY.

Chicago at Boston. St. Louis at Brookl'n.
Cinci'i at Philadel'a. Pitts'h at New York.

Cubs vs. Phillies

CHICAGO.

	AB	R	H	TB	BB	SH	SB	P	A	E
Flack, rf.	4	0	0	0	1	0	0	2	0	0
Hollocher, ss.	4	0	0	0	1	0	0	7	1	1
Mann, lf.	5	0	2	2	0	0	0	0	0	0
Merkle, 1b.	5	0	0	0	0	0	0	10	0	0
Paskert, 3b.	5	1	1	1	0	0	1	1	5	0
Barber, cf.	3	1	1	3	1	0	0	1	0	0
Zeider, 2b.	4	0	1	1	0	0	0	0	3	1
Killefer, c.	3	0	0	0	0	0	0	4	1	0
O'Farrell, c.	1	0	0	0	0	0	0	0	0	0
Tyler, p.	3	0	1	1	0	0	0	0	2	0
Totals	37	2	6	8	4	0	1	24	13	2

PHILADELPHIA.

	AB	R	H	TB	BB	SH	SB	P	A	E
Fits, rf.	2	2	1	1	2	0	0	3	0	1
Bancroft, ss.	4	0	1	1	0	0	0	1	4	3
Stock, 3b.	4	0	2	2	0	0	0	1	1	1
Luderus, 1b.	3	0	1	1	1	0	0	14	0	0
Meusel, lf.	4	0	1	1	0	0	0	1	0	0
Williams, cf.	3	0	1	1	0	1	0	3	0	0
Hemingway, 2b.	3	0	0	0	1	0	1	3	8	0
Burns, c.	3	0	0	0	0	0	0	1	2	0
Jacobs, p.	3	0	0	0	0	0	0	0	2	0
Totals	30	3	7	7	4	1	1	27	18	5

Chicago ....0 1 0 0 0 0 1 0 0—2
Philadelphia ....1 0 1 0 1 0 0 0 *—3

Three base hit—Barber. Struck out—Tyler, 3; Jacobs, 3. Bases on balls—Tyler, 4; Jacobs, 4. Wild pitches—Tyler, 1; Jacobs, 1.

NOTES OF THE CUBS

Philadelphia, Pa., July 26.—[Special.]—Boston is the next stop.

Cravath was out of the lineup with a wrenched leg but could stand on it long enough to coach occasionally.

Killefer arrived this morning and caught until the eighth inning, when O'Farrell replaced him at bat and backstopped the last Philly round.

Manager Pat Moran was chased off the field by Quigley in the second inning for kicking about a ball and strike decision.

The Cubs left tonight for the Hub, destined to play four games with the Braves in their own town and probably an exhibition game with them in Montreal Sunday.

—the beautiful lines and mechanical excellence of the *New Studebaker* models are emphasized by comparison with America's best cars.

—they are

Beautiful in design
Thoroughly modern
Mechanically right

L. MARKLE CO.
Studebaker Automobiles
Michigan Avenue at 21st Street

SINGLE BY F. WALKER WITH BASES LOADED BEATS MACKS IN 11TH

Detroit, Mich., July 26.—F. Walker's single with the bases filled in the eleventh inning gave Detroit a 2 to 1 victory over Philadelphia. Three bases on balls filled the bases in the final inning. F. Walker's fielding featured. Score:

Phila.	AB	R	H	E	Detroit.	AB	R	H	E
Jam'son, rf.	5	0	0	0	Bush, ss.	5	0	1	0
Kopp, lf.	5	0	0	0	†Jones, 3b.	4	1	1	0
C.Walker, cf.	3	1	1	0	Veach, lf.	4	0	1	0
Burns, 1b.	5	0	3	0	Kav'gh, 1b.	3	0	0	0
Oldring, 3b.	5	0	1	0	Harper, rf.	3	1	1	0
McAvoy, c.	4	0	0	0	F.Walker, cf.	5	0	2	0
Dykes, 2b.	4	0	0	0	Coffey, 2b.	4	0	1	1
Dugan, ss.	4	0	0	0	Stanage, c.	4	0	1	0
Gregg, p.	4	0	0	0	Boland, p.	4	0	2	0
					Cun'ham	0	0	0	0
Totals	39	1	5	0	Totals	36	2	10	1

*One out when winning run scored.
†Batted for Harper in eleventh.

Philadelphia ....0 0 0 0 0 0 1 0 0 0 0—1
Detroit ....0 1 0 0 0 0 0 0 0 0 1—2

Two base hit—Burns. Stolen base—Dykes. Bases on balls—Boland, 3; Gregg, 5. Struck out—Boland, 2; Gregg, 2.

INDIANS, 8; YANKEES, 3.

Cleveland, O., July 26.—Cleveland took the opening game of the series from New York, 8 to 3. Coveleskie outpitched the three New York pitchers, errors behind him being responsible for the three runs. Wood made his debut as a second baseman for Cleveland, succeeding Wambsganss, who has been called to the national army. He performed brilliantly. Score:

New York.	AB	R	H	E	Cleveland.	AB	R	H	E
Lamar, cf.	4	1	0	2	Chapm'n, ss.	2	3	1	1
Caldwell, rf.	4	1	3	0	Johns'n, 1b.	2	1	0	0
Baker, 3b.	4	0	0	0	Speaker, cf.	3	1	1	1
Pratt, 2b.	4	0	1	0	Roth, rf.	5	1	1	0
Hyatt, 1b.	4	0	2	0	Wood, 2b.	5	0	3	0
Bodie, lf.	4	0	0	0	Turner, 3b.	5	0	1	0
Peck, ss.	3	0	0	0	Farmer, lf.	4	1	0	2
Ward, ss.	1	0	1	0	O'Neil, c.	3	2	1	0
Hannah, c.	4	1	1	0	Covel'skie, p	2	0	1	0
Keating, p.	1	0	0	0					
Robinson, p	1	0	0	0					
Love, p.	1	0	0	0					
Totals	*35	3	8	2	Totals	33	8	11	4

*Gilhooley batted for Love in ninth.

New York ....2 1 0 0 0 0 0 0 0—3
Cleveland ....2 1 0 4 0 0 1 0 *—8

Two base hits—Caldwell, Hyatt [2], Roth, Coveleskie, Speaker. Three base hit—Wood. Stolen bases—Ward, Chapman, Farmer, Johnston. Bases on balls—Keating, 2; Love, 3; Coveleskie, 1. Hits—Keating, 4 in 1 1-3 innings; Robinson, 3 in 2. Hit by pitcher—Keating, 1 [Farmer]. Balk—Robinson. Struck out—Robinson, 1; Love, 2; Coveleskie, 3. Losing pitcher—Robinson.

Sox vs Boston

CHICAGO.

	AB	R	H	TB	BB	SH	SB	P	A	E
Murphy, rf.	[illegible]	[illegible]	[illegible]	[illegible]	[illegible]	[illegible]	[illegible]	2	0	0
Liebold, lf.	[illegible]	[illegible]	[illegible]	[illegible]	[illegible]	[illegible]	[illegible]	1	0	0
E. Collins, 2b.	[illegible]	[illegible]	[illegible]	[illegible]	[illegible]	[illegible]	[illegible]	4	3	0
Gandil, 1b.	[illegible]	[illegible]	[illegible]	[illegible]	[illegible]	[illegible]	[illegible]	10	0	0
J. Collins, cf.	[illegible]	[illegible]	[illegible]	[illegible]	[illegible]	[illegible]	[illegible]	4	2	0
Weaver, ss.	[illegible]	[illegible]	[illegible]	[illegible]	[illegible]	[illegible]	[illegible]	0	4	0
McMullin, 3b.	[illegible]	[illegible]	[illegible]	[illegible]	[illegible]	[illegible]	[illegible]	0	1	0
Schalk, c.	[illegible]	[illegible]	[illegible]	[illegible]	[illegible]	[illegible]	[illegible]	6	0	0
Cicotte, p.	[illegible]	[illegible]	[illegible]	[illegible]	[illegible]	[illegible]	[illegible]	0	4	0
Totals	30	7	9	11	4	0	2	27	14	0

BOSTON.

	AB	R	H	TB	BB	SH	SB	P	A	E
Hooper, rf.	[illegible]	[illegible]	[illegible]	[illegible]	[illegible]	[illegible]	[illegible]	2	0	0
Whiteman, lf.	[illegible]	[illegible]	[illegible]	[illegible]	[illegible]	[illegible]	[illegible]	1	0	0
Truesdale, 2b.	[illegible]	[illegible]	[illegible]	[illegible]	[illegible]	[illegible]	[illegible]	4	2	0
Strunk, cf.	[illegible]	[illegible]	[illegible]	[illegible]	[illegible]	[illegible]	[illegible]	3	0	0
Ruth, lf.	[illegible]	[illegible]	[illegible]	[illegible]	[illegible]	[illegible]	[illegible]	0	0	1
McInnis, 1b.	[illegible]	[illegible]	[illegible]	[illegible]	[illegible]	[illegible]	[illegible]	9	1	0
Scott, ss.	[illegible]	[illegible]	[illegible]	[illegible]	[illegible]	[illegible]	[illegible]	1	4	0
Gonzales,	[illegible]	[illegible]	[illegible]	[illegible]	[illegible]	[illegible]	[illegible]	1	0	0
Stansbury, 3b.	3	0	2	4	0	0	0	2	6	0
Agnew, c.	2	0	0	0	0	0	0	0	2	0
Mayer, c.	1	0	0	0	0	0	0	1	1	0
Jones, p.	1	0	0	0	0	0	0	1	0	0
Kinney, p.	2	0	0	0	0	0	0	0	0	0
Totals	30	2	6	12	0	1	0	24	16	1

Chicago ....0 0 5 2 0 0 0 0 *—7
Boston ....0 1 0 0 0 0 0 1 0—2

Three base hits—Hooper, Stansbury, Liebold, Gonzales. Struck out—Cicotte, 4; Kinney, 1. Bases on balls—Jones, 2; Kinney, 2. Double plays—J. Collins-Schalk; Stansbury-Truesdale-McInnis; J. Collins-Weaver-McMullin-E. Collins. Hits—Jones, 8 in four innings. Passed ball—Agnew. Time—1:32. Umpires—Hildebrand and Dinneen.

NOTES OF THE WHITE SOX

Boston again today and tomorrow.

Another light crowd was present, probably not more than 2,500 persons paying to get in.

Young Gonzales is a Cuban who was obtained from the Springfield, Mass., team. Being a citizen of Cuba, he is not subject to military service in the United States.

The lake breeze entered in the seventh inning, much to the delight of the fans, who had sweltered in humid heat. The rain didn't arrive until nearly every one was home.

It was announced at the Sox office that five players all told have been procured from the Pacific coast. One is Panalli, already here; another is Catcher Devormer, who will be ordered to come from the Vernon club. The other three will be announced later. Outfielder Wolfer, recently purchased from Vancouver, will not report this year.

WHITE SOX TRAP ENEMY RED HOSE ON HOME SECTOR

Bomber Ed Cicotte Cuts Down Attacking Units for 7-2 Repulse.

BY JAMES CRUSINBERRY.

Another display of their world's championship punch gave the White Sox another victory over the league leading Red Sox yesterday, 7 to 2. Two vicious attacks, one in the third and one in the fourth inning, carried the Sox to their objective for the day without a single casualty. The enemy suffered severe losses, being pocketed and helpless from the fourth round to the finish.

All their gains were made before the White Sox knew that Secretary Baker had ruled to let them continue in their nonessential and nonproductive occupations until Sept. 1. After learning the decision the Sox let up in their attack and dug themselves in for future engagements.

Eddie Cicotte Shines.

Superlative pitching by the veteran shine ball expert, Eddie Cicotte, along with concentrated batting by his mates, made it an easy matter to trim the headliners for the second straight time. Eddie was opposed by Sam Jones, but Sam had sufficient after four innings and gave his place to a youngster named Kinney, who stopped further advances.

The Red Sox began the combat as if in a mood to annihilate Mr. Cicotte. Harry Hooper opened the game with a triple, but he was left stranded at third base when his mates were helpless. In the second round McInnis led off with a perfect bunt for a single. Scott pushed him along to second and Stansbury poled him home with a triple, but Agnew lifted to J. Collins, who nailed Stansbury at the plate when he attempted to score. From then on the Red Sox were tame.

Story of Big Sox Push.

The big Sox drive was in the third, McMullin beginning it with a single. In a jiffy Schalk had singled and Cicotte had walked, filling the bases. When Murphy forced Cicotte at second McMullin counted, and after Liebold had popped out E. Collins walked, filling the sacks again.

In this pinch Chick Gandil lined out a single that drove Schalk and Murphy home, while Eddie C. raced to third. He and Chick next executed a double steal, and then John Collins biffed a single, sending Chick home with the fifth run of the cluster.

Singles by McMullin and Cicotte, followed by a three base drive by Liebold, produced the other two tallies in the fourth, while the Red Sox dribbled in with one in the eighth on a triple by Recruit Gonzales, followed by a single by Stansbury.

Chicago's Smartest Styles and Greatest Values in Men's

Two-Piece Outing Suits

All regular, extra large and stout sizes included.

New Fancy Fabrics, 1,000 of these fine, cool, two-piece suits in all styles. Patch pocket models in plain and belted coats. Heather mixtures, browns, grays, stripes and checks. Unmatchable values in all styles and sizes **$10.50**

Aer-Pore, No Wate Worsteds and Parkella Flannels in checks and stripes, novelty and conservative styles. 875 2-piece suits in this lot at **$12.50**

Summer Flannels in blues and grays, skeleton coats with tropical sleeve linings. Also a large variety of fine mohairs in smartest mid-summer models at **$20**

Other Outing Suits, $10.50 to $30.

Rich Silk Suits in Shantungs, Poplin Cords and China Silks in basket weaves. Sport, military and conservative styles, splendidly tailored, all sizes, at $35, $30, $25 and **$20**

Outing Trouser Special. A limited lot of fine white gabardines of $15 value now at $6.75.

Other Outing Trousers, $5 to $12.

Outing Oxfords of white canvas, Palm Beach and white buck at $3 to $10.

Main Floor.

Outing Suits and Trousers on Fourth Floor.

THE HUB
Henry C. Lytton & Sons
N. E. Corner State and Jackson

FASHION'S BLUE BOOK

BY CORINNE LOWE.

NEW YORK.—[Special correspondence.] — Circular flounces are tame little things. They always find their way back home. Even in this age, when we are so much more slimmed against than slimming, the circular flounce sometimes gets in at the front door. This fact is evidenced by this French model of navy serge and beige satin, where this flounce joins with a back panel in making the old, old combination frock look sweetly novel.

Speaking of dresses, velvets promise to be again much to the fore. Even this summer a few folks are wearing 'em. But it isn't only the real grown-up velvets, it's the velveteens that are also again with us. These latter, indeed, are going to be much used for the tailored dress to which every one is being committed nowadays.

As to blouses, one of the models which is just commencing to peep out is the one with wide three-quarter sleeves. Rather a trying effect, but they are predicting that most of us will submit to the sleevoculation. Some of these new blouses show epaulets and others button down the back. Then, too, there is the service blouse, which, with its turnover collar, cuffs, and patch pockets, has been adapted from that worn by the women's motor corps. This is carried out in natural colored pongee or white men's wear crêpe and is being much taken up for general wear by those not in the service.

Tribune Cook Book

BY JANE EDDINGTON.

War Garden Sweet Corn.

THE TRIBUNE'S garden expert, Mr. Heide, tells me that today we may dine on sweet corn from our war gardens; that is, if we have planted early Iowa. Golden Bantam will not be along until next week, although in the markets now.

By the way, the market calendar for all such things seldom agrees with our garden calendar, because, without appreciating it any too much, we really are as eager for what the French call "premiers," or the earliest and finest of fruits and vegetables, as they. And especially do we appreciate the firstness of these things when they are grown in our own gardens.

The Early Iowa is not suitable for canning. We have to wait for the Country Gentleman if we wish for the most rewarding corn for this purpose. It rather pleases me that Mr. Heide says that he has never seen any canned corn put up by a housewife that has been equal to corn canned on a large scale. I have aired my theories afore time on this subject. I know that canning corn is not easy and that market corn is seldom fresh enough for canning, but will do well for drying, especially if a bit of sugar is used.

It seems to me that I have noticed lately that the experts of the United States department of agriculture now speak in favor of drying the corn.

As I love seed catalogue descriptions of vegetables, I looked up Early Iowa after I got the authoritative statement about it, and this is what I found: "This variety produces, under middle west conditions, the earliest sweet corn with ears of marketable size. Originated in Iowa, where its breeder is always first on the market a week to ten days ahead of his competitors."

Mr. Heide says that the Black Mexican, which we sometimes see in the markets, is a variety of sweet corn not sufficiently appreciated. The seed catalogue says: "Every one who has seen this corn remembers it and the delicious sweetness and fine grain qualities in spite of its dark color make it more and more of a favorite every year."

Again I would like to raise my voice in protest at the way customers treat the grocer's corn. I would rather take home half a dozen ears of corn not well filled out than to be seen stripping ear after ear and rejecting each because of some slight defect. It is one of the most wasteful of present day customs. It is sometimes an illustration of outrageous selfishness on the part of the buyer or thoughtlessness of the worst sort.

The husks should remain on corn until the minute it is to be cooked, and then it will be the better if the inner husks remain. To cook sweet corn prepare it by removing all but the inner husks. Then wash your hands. After this turn back the inner husks and remove the silk. Tie the husks at tip, put on in cold water with a little salt, let water come to boil, cover kettle, lower gas, and let boil for ten minutes.

To Be Beautiful Have a Heart

BY ANTOINETTE DONNELLY.

WAS IT YOU?

Given a good healthy complexion, good hair, good eyes and teeth and figure, and you have a good looking woman. Given all these physical attributes and, in addition, a heart that is big and kind, and you have the superlative degree in the way of beautiful womanhood. The eyes are happier for a big heart, and the face is illuminated as only a good heart may illuminate.

Now, the point of this tale is to illustrate that many a good heart that should be working these days is slacking on its job. And the loss is to the owner thereof. For example, there was Miss M., a girl who never had to worry about where her next hat or her next party dress was coming from, thanks to being born with the silver spoon. And so she drifted merrily along until she was a full grown woman with twenty-five years to her credit. And, like most girls without responsibility or without incentive to think of comfort and happiness other than her own, in the last couple of years a boredom settled on her soul and ennui on her expression.

But out of the war came her heart awakening, as it has come to many another. The heart was there, but every one of her people was contributing to its delinquency. By sheer accident she heard of a soldier whose call to the fight was stronger than the reins of a wife and four children, 6 and under. He enlisted under an assumed name, thereby cheating the wife out of her soldier allowance, and the outlook was dark until the girl with the new found heart took them under her wing and fed them and clothed them and sent them to the country for the summer.

And I wish you could see how much more beautiful that girl is!

"ASK ME! ASK ME!"

By Mae Tinée.

EAGER CLARENCE: Your favorites, are they? Carlyle Blackwell is with the World Film company; Baby Marie Osborne is with Diando; Alma Reubens, Triangle; Alice Joyce, Vitagraph; Francis X. Bushman, Metro; William S. Hart, Ince; Norma Talmadge, Select; Milton Sills, Screen Club, New York; Mary McAllister is not in pictures now. Yes, Goldwyn is starring Tom Moore. Good idea, don't you think? I hope you have a pleasant time on your vacation.

YOUNG MOVIE FAN: Why, that's a shame! Suppose you write me again. The mails are a bit uncertain these days. Raymond McKee was born in 1892. I have no personal information regarding him. Look for the "Ask Me" column every Saturday. The whole space is devoted to questions and answers on that day. Are your eyes dark or light brown?

M. C. R.: I'm sure you don't really believe what you said.

BEL: I'm not going to say anything of the kind! I'm going to say instead, "Ah, you nice child!" Well, why on earth shouldn't I be "nice and friendly" when you all are so good to me? Watch out—you'll have me purring in a minute! Address Wallace Reid, care of the Lasky Pictures company, Hollywood, Cal. I reckon.

W. C. B.: Do you know I think it was a sincere compliment to Marguerite Clark to print a picture of her as Topsy. You see, it proves efficiency when an actress is able to so effectively camouflage (heavens, I'm tired of that word!) her real self. I'm awfully glad you wrote to me. The sample was so interesting I'll hope for some more of the same.

CHARLEY: I will! Any length of time from three weeks to three years. Y'wekkum.

DISGUSTED: It got your "goat," too, did it? I've had a lot of letters much on the order of yours. The producer is certainly sticking a knife in his own back these days when he tries to put anything over on the dear public. I think you're wrong, however, as to its being propaganda.

S. S. MABEL: If you say you're sentimental yourself you must be. Yes, it is a pity to put her in the kind of plays she's been seen in. Chances are, however, she feels they give her great opportunity for emotional acting. Madge Evans is still with World. My time may be "precious," but such as it is as much of it's yours as you care to have, now or any time. Thank you, my dear, for the good wishes.

J. S. H.: All right? All wrong!

"Dandruff was killing my hair"

"My head itched unbearably and my hair was coming out by the handful, but I did not realize the cause until a friend got me to try Wildroot. A few applications loosened and removed quantities of dandruff—the itching stopped. Today it is thicker and more beautiful than ever."

"For sale at all good drug stores, barbers and ladies' hair-dressing parlors, under our money-back guarantee

WILDROOT CO., INC.
Buffalo, N. Y.

Wildroot Shampoo Soap when used in connection with Wildroot, will hasten the treatment.

WILDROOT
THE GUARANTEED HAIR TONIC

Soldiers' Families Are Aided Through Free Ice Fund

Up two flights of wooden stairs at the rear of a west side tenement four small children are demanding attention from a mother scarcely able to get up from her bed. She has met with a series of misfortunes which have left her trying to get well in a hot, close room that looks out upon roofs and barns and back porches.

First her oldest son went to war. The mother and the children are proud of the boy in France. Her husband died and now her only income is the government allowance and the money sent her by her soldier son. It was worry, lack of food, overwork, and the care of so many small children that undermined her own health.

Now she has been selected for a trip to THE TRIBUNE hospital at Algonquin. Money is needed, or she would be there now.

When some one makes it possible for her to go she will be given one of the clean, cool rooms in the emergency hospital building, and there will be a nurse at hand. Her baby will sleep in the same room at night in a crib that is moved to the screened porch for the daytime nap. The older children will be cared for in adjacent dormitories. They may visit but not annoy the mother.

If her case is like all the rest, she will soon regain her strength under careful nursing, with good food, clean country air, the sight of the big oak trees and the hills beyond the river, and the absence of all worry and responsibility.

Only a few contributions have been sent in, and more money is needed. Following are the contributions:

Capt. and Mrs. Cotchett	$50.00	Mrs. C. P. Howard	2.50
Dora A. Frank	10.00	J. J. Richey	2.50
Mrs. C. Black	5.00	Cecelia Kimber	1.00
M. E. Springer	5.00	M. P. Madison	1.00
Mildred & Dorothy MacRae	3.00	L. S.	1.00
		Julia R. Wilson	1.00

Previously acknowledged 1,146.50

Total to date $1,233.50

Contributions to the hospital and the babies' free ice fund may be sent to THE TRIBUNE.

MEETINGS

Events Scheduled in Chicago Today and Tonight.

Auditorium theater, 8 p. m.—The pageant, "Women of the Ages," by the office force of Armour & Co., will be given for the benefit of the Salvation Army war fund.

Lake Forest, 2:30 p. m.—Chicago chapter of the D. A. R. will give a garden fête at the residence of Mr. and Mrs. Franklin P. Smith. The proceeds will go to the $100,000 fund of the woman's committee.

Grant park, 8 p. m.—Concert by Chicago band.

Douglas park, 8 p. m.—Concert by the Great Lakes band.

LOOP FEATURE FILMS

ALCAZAR, 69 West Madison—"The Demon," with Edith Storey.

BANDBOX, Madison near La Salle—"The Scandal Mongers," with Lois Weber.

BIJOU DREAM, 114 South State—"Tempered Steel," with Olga Petrova.

BOSTON, Clark near Washington—"To Hell With the Kaiser," drama.

CASINO, 58 West Madison—"The Geezer of Berlin," comedy.

CASTLE, State near Madison—"Uncle Tom's Cabin, with Marguerite Clark.

COLONIAL, 26 West Randolph—"Hearts of the World," with Robert Harron.

GEM, 450 South State—"The Oklahoma Outlaws," drama; vaudeville.

LYRIC, State near Jackson—"A Soul for Sale," with Dorothy Phillips.

ORCHESTRA HALL, 216 South Michigan—"We Can't Have Everything," with Kathlyn Williams.

ORPHEUM, State near Monroe—"Back to the Woods," with Mabel Normand.

PASTIME, 66 West Madison—"Annexing Bill," with Gladys Hulette.

PLAYHOUSE, 410 South Michigan—"The Unchastened Woman," with Grace Valentine.

ROSE, 63 West Madison—"To Hell With the Kaiser," drama.

STAR, 68 West Madison—"Wedlock," with Louise Glaum.

WORLD, 61 West Randolph—"Twenty-one," with Bryant Washburn.

ZIEGFELD, Michigan near Seventh—"Less Than Kin," with Wallace Reid.

The Weather Is Simply Delightful in the

Blue Fountain Room
Hotel LaSalle

On These Warm Summer Days.

THE AIR—WASHED AND ARTIFICIALLY COOLED TO A HEALTHFUL, COMFORTABLE TEMPERATURE—IS ALWAYS PURE AND REFRESHING.
GOOD MUSIC, DELICIOUS FOOD, CONSIDERATE SERVICE, MAKE

The Blue Fountain Room

A MOST ATTRACTIVE RETREAT FOR LUNCHEON OR DINNER.

Hotel LaSalle
Chicago's Finest Hotel

ERNEST J. STEVENS,
Vice President and Manager

Muzio as 'Manon' Sins with Safety at Ravinia Park

BY PERCY HAMMOND.

Given Ravinia park after a summer shower, with Miss Muzio singing Massenet's "Manon," and you have an evening calculated to exhilarate the spirit and restore the tone of the pent-up life of the North Shore.

For "Manon" seems to be the best of the arboreal operas, since its fluent melodies and romantic narrative (casualties omitted) agree felicitously with the tranquil mood presumed to be evoked by trees awave and other soft sounds of the suburban forest.

The grimmer recitals of opera, when it is at its grandest, sometimes irritate the fragrant calm, more or less prevalent at Ravinia; and wounded tenors, savage, blood-letting bassoos, and worried sopranos seem fitter to gay cities and the sorded ways of men.

But "Manon," as they sing it at Ravinia, is merely the musical tale of a fleshly flirtation, instead of the sad story of the complete or indoor version. They reduce the wages of sin to a minimum and leave the naughty lovers encrimsoned in one another's arms, en route from St. Sulpice to the hot excitements of the Parisian night-life.

Lovers, one ventures to suspect, should always be left thus blissful, at Ravinia. The mortuary predilections of the librettists of grand opera have no place amidst the cool and (comparative) silences existing beneath its woody architraves. Guilt, misery, sorrow, crime, and death belong in the pertinacious atmosphere of the dress-coat moth-ball, as scented at a first night in the Auditorium; but the green odors of Ravinia suggest the pagan possibility that one may be human and happy, and still get away with it. Pan pipes discreetly and well with a saxaphone during the dancing intermissions in the Casino at Ravinia.

In "Manon" Miss Muzio further fortifies the belief that much of the good acting is to be found among the vocalists. When, as the fast Lescaut girl, she encountered the verdant chevalier on the Mich 'Boul' of Amiens and proceeded to achieve him, she was remarkably an exhibition of ripe grapes, waiting to be picked. Later in the St. Sulpice scene, tempting des Grieux from the holy haven of the church, she was a sensual epitome of all the voluptuous wiles known to the cult of the pink ladies.

To Massenet's solicitous music she added the passionate croon of the eager wanton, and every sound and movement was that of a young woman determined to live, as the feminists have it, Her Own Life. Cathedral bells rang, godly episodes transpired, paternal advice was vouchsafed by the elder des Grieux; but the young priest had no chance against a dramatic Italian soprano who could sing as well as act. One wonders how Miss Muzio, embalmed in the frigid morality of the sinless North Shore, could so well retain the scarlet habits of a prima donna of grand opera.

Mr. Orville Harrold as the lyric sophomore sang to please every one whom this reporter interviewed, and he acted with warmth, if not with heat. Mr. Rothier, appearing as the regal father, importuning his son to marry rather than to be a priest, was imposing, both in voice and regalia, a good singer and a good actor. The Ravinia chorus girls, after an inspection of "Odds and Ends" and "Doing Our Bit," are easier to look at and to hearken to, than any "ensemble" at present on view within the union loop.

Tonight, "La Boheme."

* *

Women Reach City in Walk Across Nation

Mrs. Henry Blockwell and her daughter, Marie, strolled into Chicago yesterday from Boston. Chicago, however, isn't their objective; they merely dropped in for a week or so, as it were, to visit Mr. and Mrs. C. J. Boekholt and their daughter, Wallene, of 6541 North Ashland avenue. After which they will continue to stroll onward to San Francisco.

Mrs. Blockwell declared she and her daughter were walking across the continent for their "health and pleasure."

THE SUCCESSFUL HOME GARDEN

Inquiries pertaining to the garden should specify its location and inclose addressed, stamped envelope, as space may not permit an answer in this column. Address Garden Editor, "Chicago Tribune."

BY J. F. H. HEIDE.
No. 145.

TODAY'S WORK AT THE WAR GARDEN DEMONSTRATIONS.

Though there is little timely work to be shown at the war gardens, THE TRIBUNE'S demonstrations will be conducted as usual, at 2 p. m. today: In Garfield park, just south of the conservatory, near Lake street, Head Gardener A. Koch in charge; in Lincoln park, near Clark street and North avenue, Head Gardener R. C. Schiele in charge; at the University of Chicago, on Maryland avenue, half a block south of Fifty-eighth street (first street east of Cottage Grove avenue), conducted by Prof. William Crocker. Come and submit your difficulties.

On bed No. 15 the Golden Bantam sweet corn will, in the lighter soils, be about ready to harvest now. If the ear is well filled and the protruding "silk" has turned brown, it should be picked only in needed quantities just before using. Do not gather all that is ready for use and then let it lie about till used, as it quickly loses sweetness and flavor.

On bed No. 16 the Early Iowa sweet corn will surely be ready on all soils. Signs of maturing and time of picking are the same as the preceding.

On bed No. 17 the chicory is probably encroaching on the tomato plants. It will do no harm then to remove the larger bottom leaves of the chicory.

QUESTIONS AND ANSWERS.

Q.—Will you kindly inform me where I could get ginseng seed?—Mrs. H. L.

A.—Green & David, Martinsville, Ind.; E. S. Kenny, Chardon, O.; Kickapoo Ginseng company, Viola, Wis.; George M. Williams, Rhinelander, Wis.; C. R. Klinkenberg, Station F, Route 3, Minneapolis, Minn. Be cautious: it requires large capital, expert knowledge, three or four years to get any returns, and then only few make it pay.

Q.—(1) The cherries were picked from my four trees, leaving the stems on the trees. Will this injure the trees, or affect next year's crop? (2) Why should beans never he hoed when they are wet?—E. Z.

A.—(1) No. (2) On account of bean anthracnose, or bean blight, a disease whose spores (or germs) float in the moisture on the leaves and are then readily brushed or splashed onto other perhaps healthy plants.

Q.—My pole lima beans are running to very long vines. Would it be a good idea to nip the end of these vines in order that too much strength would not be taken from the fruit?—E. X. L.

A.—It is feasible but not practiced.

Francis Bushman's Wife Gets Divorce and $40,000 Cash

Baltimore, Md., July 26.—[Special.]—Mrs. Josephine F. Bushman, wife of Francis X. Bushman, the moving picture star, obtained an absolute divorce today from Judge Allan McLane in the Circuit court at Towson, Md.

By the terms of the decree Bushman is required to pay his wife $40,000 alimony, with interest at 5 per cent. Of this sum $10,000 is payable immediately, $10,000 in eight months, $10,000 in fourteen months, and the balance in twenty months. After these payments are completed Mrs. Bushman shall have no further right, interest, or title in any property that Bushman may own now or hereafter.

Mr. Bushman agrees to furnish for housekeeping purposes not more than eight rooms of a house to be selected and rented by Mrs. Bushman as a home for herself and children, after the expiration of twenty months, in which time Mr. Bushman has to pay the $40,000 alimony. Mr. Bushman is to also pay the rent of the house during the life of Mrs. Bushman.

The grounds upon which the divorce was granted are not stated in the decree, but the testimony submitted alleged infidelity, reciting the visit of Bushman to a hotel at White Plains, N. Y., on Nov. 3, 1917. At that time, according to the depositions of four employés of the Gedney Farm hotel, Bushman and a woman dressed in black and with her face heavily veiled, arrived at the hotel and registered as Francis X. Bushman and wife. After ordering lobster, two pints of wine, and six bottles of beer, Bushman and his companion remained at the hotel until 7:45 o'clock the next morning, when they left, it was testified.

The custody of the five children of the couple is given to Mrs. Bushman, but Bushman shall be entitled to their care and custody for not more than six weeks between June 15 and Sept. 15 in each year.

* *

City Schools to Train Soldiers

Several hundred soldiers will be given technical training in the public schools during the coming winter. Abandoned school buildings will be used.

At present the board of education is giving instruction as well as board and lodging to 842 national army men on contracts made with the war department. Among the schools which will be used for all-year instruction will be the old South Division high school at Twenty-sixth street and Wabash avenue, and the old Brenan school at Twenty-sixth and Lime streets. Both are being used for the purpose at present, with the Phillips and the Harrison Technical high schools.

No soldiers will be quartered in schools where students are attending. The Harrison high school will have 200 men during the fall, but they will live at the Sears Roebuck branch of the Y. M. C. A.

Bright Sayings of the Children

"The Tribune" will pay $1 in thrift stamps for each childish saying printed. The story told must never have been printed in any magazine or paper. It is not possible to acknowledge or return unavailable contributions. Please write on one side of the paper. Address bright sayings to Aunty Bee, "Tribune," Chicago.

I had invited little Winifred, who lives next door, over to supper the other night. My small nephew, Clarence, was visiting me at this time. After we were all seated at the table Clarence, glancing over the table and noticing the good things to eat, exclaimed, "My, but I'm glad I came, aren't you, Winifred?" A. G. K.

Doris slept with her older sister, Hallie; who often took the biggest part of the bed, crowding the little one too near the wall. One night Hallie woke up finding the baby kicking her in the back and hollering loudly as she could, "Wake up, Hallie, I hasn't got plenty of place!" M. H.

One day I heard my three children having quite a heated argument as to what they should play. The two girls wanted to play school, but the boy wanted to play circus. As it was two to one Jack had to give up and play school. After sitting still a few minutes and pretending to study, he said: "I'll tell you what let's do. Let's play school and play like it's vacation." B. B. E.

Margaret was taken by her mother to a store restroom to wait until her father should call for them. Margaret stepped out to the front and watched until she grew tired. Coming back to her mother she said: "Mamma, I have seen ever so many men go by that were vacant, but I can't see papa." N. E. P.

ANNOUNCEMENTS

The Jewish Big Sisters will give a benefit lawn fête this evening at Douglas and Independence boulevards. The Misses Percess Brown, Bertha Nathan, Fannie Cohn, Mollye Dubin, Jessie Cohn, Eva Welensky, Cyril Gordon, Minnie Levi, Mossy Goldberg, Pauline Sachs, Doris Frankel, Ida Kramer, and Mae Berland are in charge of the arrangements.

The war service committee of the Baron Hirsch Woman's club will entertain soldiers and sailors at the Waukegan Community center today. Mrs. Mark Solomon is chairman of the committee.

The Army and Navy club, under the auspices of the war recreation board, will give a dancing party tonight at the Ouilmette Country club. The club, which was recently organized, is entertained every Sunday afternoon and evening at the clubhouse.

The midsummer fellowship luncheon of the Chicago Society of the Illinois Woman's College will be held today at 12 o'clock in the narcissus tearoom at Marshall Field's. Mrs. A. C. Gragg will be hostess.

Hyde Park Gets Social Center; Big Fete Today

Red Cross workers, boy scouts, members of the Hyde Park Business Men's association, and the Chicago Association of Commerce, will get together today in a big celebration which will mark the opening of the old Hyde Park High school as a community center for the districts of Hyde Park, Kenwood, and Woodlawn. The school has just been turned over by the school board.

Beginning at 3:30 this afternoon a parade will start the festivities. Five hundred jackies from Great Lakes, men from the Illinois Reserve militia under command of Gen. Leroy Steward, Red Cross workers, and 300 of the Woodlawn draft men will march through the Hyde Park district to the music of the jackie badn, the Berwyn militray band, the kilties, and two civilian bands.

The parade will end in front of the Liberty building, formerly the German building, in Jackson park, where a military and naval drill will take place at 4:30.

At 5:30 a historical pageant will be staged in Jackson park at Sixtieth and Stony Island avenue. At 6:30 folk dancing, followed by community dancing for which the Great Lakes band will play, will be preceded by the singing of patriotic songs led by Miss Olga Menn, grand opera star.

The Chicago Association of Commerce yesterday launched a campaign for the Americanization of the foreign born employés in the industrial plants of the district. The plan calls for the taking of a census of each plant to ascertain the number of foreign born, how many are naturalized, how many have first papers, and how many do not speak English.

GO TO CHURCH SUNDAY

"I was glad when they said unto me, 'Let us go into the house of the Lord.'" Psalm 122:1.
So is the heart of every pastor glad when the people say, "Let us go into the house of the Lord."
It is a grateful recognition of the goodness of God in meeting the deep religious and social nature of man by establishing the house of the Lord. It is a privilege and a duty to assemble for worship and instruction on the Sabbath day. It gives spiritual rest and invigoration for the weekdays' work.
THEREFORE LET US ALL GO TO CHURCH.
THE RT. REV. SAMUEL FALLOWS, St. Paul's Reformed Episcopal Church.

CATHOLIC.

OLD ST. MARY'S,
PAULIST FATHERS,
Wabash-av. and 9th-st.
Low Masses: 3, 6, 7, 8, 9, and 10 a. m.
High Mass, 11 A. M.
Paulist Choristers Assist at High Mass.
Sermon and Benediction, 8 P. M.

ST. PETER'S CHURCH,
CORNER POLK AND CLARK-STS.
FRANCISCAN FATHERS.
Masses—5:30, 7, 8, and 9.
High Mass—10:15.
Benediction service—3 p. m.
Friday—7:30 p. m.

CHRISTIAN.

NORTH SHORE CHRISTIAN CHURCH,
124 Wilson, Terminal Hall, Clifton entrance.
Service 11 a. m.
CHARLES CLAYTON MORRISON, Minister.
Sermon: "Faith in Some One Else's Faith."
BIBLE SCHOOL SERVICE 9:30 A. M.

CONGREGATIONAL.

Morgan Pk. Congregational Church,
Armida, corner of Rinaldo-av.
ADJUTANT STARBARD,
Just back from France, who put in
EIGHT MONTHS UNDER GERMAN GUNS
On western front, will tell thrilling experiences, 11 a. m.

THE NEW FIRST CHURCH,
ASHLAND AND WASHINGTON-BLVDS.
PROF. R. A. JERNBERG, PREACHER.
10:30 a. m.—Subject: "Prayer."
8 p. m.—Subject: "Saved."
MEETING ON THE LAWN.
GOOD MUSIC.

METHODIST EPISCOPAL.

WOODLAWN PK. M. E. CHURCH,
64th and Woodlawn. 7 p. m.
ADJUTANT STARBARD,
Just back from France, who put in
EIGHT MONTHS UNDER GERMAN GUNS
On western front, will tell thrilling experiences.

FIRST M. E. CHURCH,
S. E. Cor. Clark and Washington-sts.
[In the heart of the loop.]
REV. WILLIAM MACAFEE, PASTOR.
At 10:40 a. m.: The Rev. J. D. Hickman.
At 7:30 p. m.: Dr. H. B. Raffensberger.

PRESBYTERIAN.

Fourth Presbyterian Church,
Delaware-pl. and N. Michigan-av.
Two blocks east of State-st.
JOHN TIMOTHY STONE, D. D., Minister.
SUNDAY SERVICES AT 11, 4, AND 8.
PREACHER FOR JULY 28:
REV. JOSEPH A. VANCE, D. D., OF DETROIT.
Special Music at All Services.
Eric De Lamarter, Organist.

INTERDENOMINATIONAL.

PAUL RADER
AT
THE MOODY CHURCH TABERNACLE,
NORTH-AV. AND CLARK-ST.
SUNDAY:
10:30 A. M.
7:00 P. M.
Large Chorus Choir.
ARTHUR W. McKEE,
DIRECTOR AND SOLOIST.
RICHARD J. OLIVER,
BAND DIRECTOR.
L. B. LATHAM,
PIANIST.
Everybody welcome. Admission and all seats free.
MOODY CONFERENCE GROUNDS, Cedar Lake, Ind. [forty miles from Chicago on the Monon route]. Just the place to spend an ideal vacation. Write for further information.

MIDSUMMER CONFERENCE.
NEWS AHEAD OF TIME
or what the prophets say about present world conditions.
"THE LIFE TRIUMPHANT"
AND
"THE IMMINENT RETURN OF THE LORD"
will be among the topics presented.
MOODY CHURCH TABERNACLE,
North-av. and Clark-st.
SESSIONS.
Sunday, 10:30 a. m. and 7 p. m.
Monday, Tuesday, Wednesday, 3:30 and 7:30 p. m.
Conducted by
PAUL RADER.
Among the speakers will be
LEWIS SPERRY CHAFER,
ROBERT M. RUSSELL.
C. E. PUTNAM.
W. LEON TUCKER.
LUCIUS COMPTON.
All sessions free. Public invited.

NEW THOUGHT.

CHURCH AND SCHOOL OF THE NEW CIVILIZATION,
(NEW THOUGHT)
JULIA SETON, M. D., Founder
SUNDAY SERVICES.
MISS MARY ALLEN, Speaker.
Subjects—11 a. m.: "Christ Consciousness"; 8 p. m.: "Color."
Public Invited. Collection.

Church of Higher Research,
5242 S. MICHIGAN-BLVD.
INSPIRATIONAL MEETING.
2 AND 8 P. M.
REV. MABLE JACKMAN,
All Are Welcome.

NEW THOUGHT.

CHURCH OF SILENT DEMAND.
HALL, 913 MASONIC TEMPLE.
SILENT MEETING, 10:30 O'CLOCK.
SARAH C. MORSE.

CHRISTIAN SCIENCE.

CHURCHES OF CHRIST, SCIENTIST.
Subject: "TRUTH."
SERVICES: Sunday, 10:45 a. m. Sunday, 7:45 p. m. Wednesday, 8 p. m.
FIRST CHURCH—4017 Drexel-blvd. Reading Room, 3939 Drexel-blvd.
SECOND—Wrightwood and Pine Grove-avs. Reading Room, 2632 N. Clark-st. No Sunday evening service.
THIRD CHURCH—2151 Washington-blvd. Reading Room, 2221 Madison-st.
FOURTH—Harvard-av. and W. Marquette-rd. Reading Room, 6308 Harvard-av. No Sunday evening service.
FIFTH CHURCH—4840-4850 Dorchester-av. Reading Room, 1311 E. 47th-st. No Sunday evening service.
SIXTH CHURCH—11321 Prairie-av. Reading Room, 11104 Indiana-av. No Sunday evening service.
SEVENTH CHURCH—5318 Kenmore-av. Reading Room, 1054 Wilson-av. No Sunday evening service.
EIGHTH CHURCH—4359 S. Michigan-av. Reading Room, 112 E. 44th-st.
NINTH CHURCH—6150 Woodlawn-av. Reading Room, 6248 Kimbark-av.
TENTH CHURCH—5704 Harper-av. Reading Room, 5500 Blackstone-av.
ELEVENTH CHURCH—2840 Logan-blvd. Reading Room, 2505 Kedzie-av.
TWELFTH—Waveland-av. and Rokeby-st. Reading Room, 3819 Broadway.
THIRTEENTH—10317 Longwood-dr. Reading Room same address; no Sunday eve. service.
FOURTEENTH CHURCH—3900 N. Robey-st. Reading Room, 1639 Montrose-blvd.
FIFTEENTH CHURCH—233 N. Central-av. Austin. Reading Room, 5523 South-blvd.
SIXTEENTH CHURCH—1716 Lunt-av. Reading Room, 7034 N. Clark-st.

ZION.

ZION IN CHICAGO.

ZION TABERNACLE,
MICHIGAN-AV. AND 26TH-ST.
[Get off at 26th-st.]
LORD'S DAY, JULY 28, 1918.
PRINCIPAL MEETING AT 3 P. M.
DIVINE HEALING MEETING EVERY TUESDAY AT 3 P. M.
PRAISE, PRAYER, AND TESTIMONY MEETING EVERY TUESDAY AT 8 P. M.

Special Notice.

WILBUR GLENN VOLIVA,
SUCCESSOR TO JOHN ALEXANDER DOWIE, GENERAL OVERSEER OF THE CHRISTIAN CATHOLIC APOSTOLIC CHURCH IN ZION, WILL DELIVER
AN ADDRESS
IN CHICAGO
AT
ZION TABERNACLE,
MICHIGAN-AV. AND 26TH-ST.
[Get off at 26th-st.]
Lord's Day, Aug. 4, 1918, at 3 P. M.
ALL WELCOME. ALL SEATS FREE.
FREE WILL OFFERINGS ONLY RECEIVED.
"CHRIST IS ALL, AND IN ALL."

MISCELLANEOUS.

THEOSOPHICAL LECTURES
Rm. 706 Fine Arts Bldg., 410 S. Michigan-av.
Today [Sat.]: Free Public Lecture, 3:30 p.m.
"CIVILIZATIONS AND THEIR MEANINGS."
SUNDAY, 8 P. M.:
"Readings on Karma and Reincarnation."

AMUSEMENTS

MOTORISTS ATTENTION
AFTER A HOT, DUSTY RIDE
—VISIT—
The Coolest Spot in Town
ARENA
Polar Grove
BROADWAY AT THORNDALE
AND SEE A REAL MUSICAL REVUE
HOURS OF FROLIC
Dance to Your Heart's Content
Frolicking Continuous 7:30 Till 1 A. M.
Excellent Restaurant in Connection
$1.00 Admission | Phone Reservations: Lyon & Healy, Wabash 7900. Polar Grove, Sunnyside 1[illegible]

COOL COLONIAL | TWICE DAILY at 2:05 and 8:05
LAST TWO WEEKS!
D. W. GRIFFITH'S SUPREME TRIUMPH
Hearts OF THE World
NIGHTS, 25c to $1.50
ALL MATINEES, 25c to $1.00
Engagement Positively Ends Sat., Aug. [illegible]

JONES, LINICK & SCHAEFER'S
RIALTO STATE STREET Bet. Jackson & Van Buren
ALWAYS A BIG STELLAR SHOW
CONTINUOUS VAUDEVILLE
11 A. M. TO 11 P. M.
Community Singing | OTHER STARS

MAJESTIC | SUPREME VAUDEVILLE
HERMAN TIMBERG
With His Five Dancing Violin Girls
"THE SHRAPNEL DODGERS"
MARTELLE — AGNES BERRY
FOSTER BALL
4 PORTIAS SISTERS — ROODE & FRANCIS
JANET ADAIR
Assisted by Miss Adelphi
NIGHTS 15-25-50-75c | MATS. DAILY 15-25-50c. EX. SAT. & SUN.

$1.00 Mat. To-Day
—GARRICK—
Jack Norworth's Revue
ODDS & ENDS OF 1917
"Chicago lucky in the extreme of 'Odds and Ends.'" —The Optimist in the American.

PALACE || Tonite
POP. MATINEE TODAY
NEW YORK WINTER GARDEN FUN AND MUSIC SPECTACLE
"DOING OUR BIT"
With FRANK TINNEY
JAS. J. CORBETT—HENRY LEWIS—150 Ohio WONDROUS BEAUTY CHORUS

Ravinia Park TONIGHT at 8:15 "La Boheme"
with All-Star Metropolitan Cast, including Claudia Muzio, Ruth Miller, Morgan Kingston, Milo Picco, Leon Rothier, Louis D'Angelo, Francesco Daddi, Gennaro Papi conducting. CONCERT 3 P. M. Chicago Symphony Orchestra (50 men). Soldier and Sailor Activities, auspices Ravinia Club. Tomorrow, "Lakme."
Take C. & N. W. Ry. or N. W. "L" connecting with North Shore Electric to Park Gate.

Comiskey Park BASEBALL PALACE OF THE WORLD
35th and Shields Ave.
—BASEBALL TODAY—
WHITE SOX vs. BOSTON
GAME CALLED AT 3 P. M.
Reserved Seats on Sale at The Hub, Jackson Blvd. and State St. Tel. Private Exchange [illegible]

WOODS THEATRE
FRIENDLY ENEMIES
MATINEE TODAY AT 2:15

CORT | SUMMER PRICES | Matinee Today
MARIE CAHILL
IN A JOLLY COMEDY WITH SONGS
JUST AROUND THE CORNER
"Delightful—I had a lovely time."—Stevens, [illegible]
Eves. & Sat. Mat. 50c to $1.50 (Ex. [illegible])

BLACKSTONE THEATRE | [illegible]
NEXT MONDAY—SEATS NOW
HENRY MILLER — RUTH CHATTERTON
in "A Marriage of Convenience"
Tickets Sold at Box Office Only

GEO. M. COHAN'S GRAND MATINEE TODAY
Laughing Hit of the Season
PATSY ON THE WING
A New Comedy by Edward Peple, with
PEGGY O'NEIL—VICTOR MOORE
And Prominent Associate Players.

POWERS' | $1 MATINEE TODAY | Evenings 50c to $2.00
Tickets Sold at Box Office Only
MAY ROBSON
LAUGH YOUR TROUBLES AWAY
in "A LITTLE BIT OLD-FASHIONED"

Great Northern Hippodrome
Saturday and Sunday, "MARRYING MONEY" with the Usual Vaudeville.
Next Week—"Mrs. Bumpsted-Leigh"—A Comedy
—HIGH CLASS VAUDEVILLE—
4 Performances Daily—1:30, 3:30, 7:30, 9:00 P. M.
Prices Always the Same—10-20-30c.

Society and Entertainments

Girls at Fielder House Party Do Their Bit on Farm

Eight young women who will be seniors at Smith and Wellesley colleges next winter are having an enjoyable and useful vacation at Charlevoix, where they are guests at a house party given by Mr. and Mrs. F. A. Fielder of Chicago for their daughter, Miss Dorothy Fielder, at their summer residence, "Redgill lodge." Only part of each day is spent swimming, sailing, playing tennis, or doing one of the various other sports that one usually enjoys at a summer resort, and several hours daily are devoted to farm work.

Mr. Fielder pays the fair young farmerettes so much per hour and they, being patriotic and unselfish workers, donate their hard earned "wages" to the Red Cross. Miss Fielder's guests are Miss Mary Flowers Dunlap, Miss Ruth Morris, and Miss Elizabeth Atterbury of Chicago; Miss Honor Marlow of Syracuse, N. Y.; Miss Isabel McNabb of Buffalo; Miss Irene Smith of Boston, and Miss Dorothy Loomis of New York City.

The Salvation army war fund will benefit by the pageant, "Women of the Ages," which will be given this evening at the Auditorium theater by the girls of the office force of Armour & Co. Mrs. J. Ogden Armour is in charge of the production. Miss Lolita Armour and a group of Lake Forest girls will give a program at the performance and Mrs. Robert J. Dunham will have charge of the flower girls. Mrs. A. Watson Armour will head the band of ushers, who will be members of the Girls' Marching club of the Armour office force.

There will be entertainments of many sorts at the lawn fête to be held this afternoon and evening in Lake Forest, on the estate of Mr. and Mrs. Franklin P. Smith by the National Defense committee of the Chicago chapter of the Daughters of the American Revolution. In addition to the many articles that will be on sale there will be various things, including a little pig, auctioned. Mrs. Morris M. Townley will sing and Capt. Albert Stump, reported to be one of the most interesting speakers among the army officers, will speak. Refreshments will be served under the trees and fresh vegetables from the gardens along the north shore will be on sale. Members of the junior league and of the Illinois motor corps will assist Mrs. Arthur Chase Dow and Mrs. Edward A. Leight, who are in charge of the fête. The proceeds will go to the $100,000 fund of the woman's committee of the State Council of National Defense.

An outdoor movie will be the attraction at the South Shore Country club tomorrow evening. On the screen will be shown scenes taken at the horse show and also at the melting pot of the club. "Heredity," a five reel drama, featuring Barbara Castleton and John Bowers, will also be given.

Mrs. Malcolm Caruthers of 44 Banks street will leave next month for Bar Harbor, Me., where she will be the guest of her daughter, Mrs. William Gerrish Beale.

Mrs. Timothy B. Blackstone of 1912 Prairie avenue is at Lake Placid, N. Y., for the summer.

Mrs. Alan C. Dixon, who has been visiting her sister-in-law, Mrs. Homer Dixon, in Washington, will return to the city on Monday.

Mr. and Mrs. Francis T. Simmons and Miss Kathryn Simmons of 21 East Goethe street are at the Wausaukee Fishing club, in Wisconsin, for the summer.

Mrs. Joseph G. Coleman of 712 Rush street, who is visiting in Madison, will go to White Sulphur Springs, W. Va., during the first part of August to be with her sister, Mrs. Charles L. Probst, who is spending the summer there.

Mr. O. F. Roberts and family of Glencoe have returned from an eastern trip.

Dr. and Mrs. Dwight C. Orcutt and Mr. and Mrs. William B. Leach of Glencoe will motor to Hampshire, Ill., to spend the week end with Mrs. Leach's sister.

Miss Mabel Lemmon has gone to Minneapolis to spend the rest of the summer.

Mr. and Mrs. Alvin H. Sanders are spending the summer at Dumbledykes, their Midlothian Country club cottage.

SOCIETY IN THE EAST

New York, July 26.—[Special.]—Mrs. Gordon Auchincloss has left Washington and is spending some time at Magnolia, Mass., as the guest of her parents, Col. and Mrs. Edward House.

The midsummer garden party which Mrs. Cornelius Vanderbilt will give tomorrow evening at her villa in Newport in honor of her debutante daughter, Miss Grace Vanderbilt, Mrs. Ogden Goelet will entertain the guests at a dance at Ochre court.

Mrs. George F. Baker Jr., who was at her country house in Locust Valley, L. I., during the early summer, is now at Southampton, L. I., where she will pass the remainder of the summer.

Mrs. Everett C. Brown, the wife of the president of the South Shore Country club, has been in Phoenix and Colorado Springs for the last six months because of ill-health, but she is improving rapidly and is now able to enjoy some of the social life at the springs. Mrs. Brown expects to return to Chicago in September. She is the donor of the Elizabeth Dupee Brown cup, for which the women golfers of the South Shore will play the qualifying rounds next Wednesday.

Bishop Sumner Here.

Bishop and Mrs. Walter Taylor Sumner of Portland, Ore., are at the Blackstone hotel and will leave on Sunday for the east. Bishop Sumner was formerly dean of the Episcopal Cathedral of SS. Peter and Paul.

The bishop and his wife have been in the Michigan woods for a rest. They are going on for a visit in Washington, Boston, and in New Hampshire at the home of the bishop's mother.

On Sunday morning Bishop Sumner will preach at the cathedral.

Moffett's Aid's Wedding Surprise to Bride's Family

Ensign J. J. Boyle, personal aid to Capt. William A. Moffett, commandant of the Great Lakes Naval Training station, and Miss Edith Huberty of 1523 Winnemac avenue were married at 7:30 last night by the Rev. Leslie Potter at St. Simon's church, Racine and Leland avenues.

The first intimation the wedding was to take place was received last night by Mrs. Arthur S. Colver, sister of the bride, with whom she made her home. A telephone message informed Mrs. Colver of the fact that the wedding was just about to take place. Miss Mary Huberty, sister of the bride, and Charles Colver, her brother-in-law, were witnesses at the wedding.

The romance that led to the wedding had its inception several years ago at a Michigan summer resort. Ensign Boyle enlisted in the navy immediately on our entrance into the war. The marriage was a distinct surprise to the family and friends of the young couple. Ensign Boyle, it is believed, returned to Great Lakes shortly after the wedding.

Salvation Army to Dedicate Hut

A military display will feature the dedication of the Salvation army hut at Camp Grant Sunday afternoon. Gen. C. H. Martin and entire staff, as well as allied army instructors in the camp, will be present. The base hospital band will furnish the principal music and the cantonment has a number of special "stunts" prepared in the way of a hearty welcome to the Salvationists.

Commissioner Thomas Estill, commander of the Salvationists in the west; Col. Sidney Gauntlett, territorial secretary, and other members of the staff will be present, representing the Salvation army.

Girls Industrial Factor.

That girls and women will be factors in the operation of all industrial work of the country, replacing skilled workmen who have been drawn into government war work, was the opinion of speakers at the semi-monthly meeting of the Western Efficiency society in the Auditorium hotel last night.

Gee! But 'Twas Great Day for Yards Kiddies

"Ooh, gee! There she is!" squealed Johnnie when the boat which was to take 600 children of "back of the yards" district for a ride pulled up to the Jackson park pier yesterday morning. Johnnie and many other of the little boys and girls had never been on a boat before and some of them had never even seen the lake.

Some went up to the top deck, some went down to explore, others raced around the decks, while others sat gazing in wonder at the water. The piano in the dancing salon was pounded by many dirty little fists, and one little boy managed to play "America, Here's My Boy" with one finger.

As the boat passed by a floating buoy several excited little girls shouted, "Lookit the submarine!" Most of them brought little lunches to be eaten at the municipal pier, where they stayed until 3 o'clock, when the boat took them back to the south side.

A. B. Morris was in charge of the party, which was given under the auspices of the summer recreation committee of the stockyards community. The organizations represented included the United Charities, the University of Chicago settlement, Chase house, Davis square, Fuller park, McKinley park, Community church, the House of Happiness, the pension department, the Visiting Nurses' association, Sherman park, and Fellowship house.

Business Women to Keep Up Work of Sunday Mission

BY THE REV. W. B. NORTON.

The Chicago Business Women's council, the organization which is continuing the work done for business women during the Billy Sunday campaign, will hold its monthly supper and conference at the Fourth Presbyterian church, Chestnut street and Lincoln parkway, next Thursday evening. Supper will be served from 5:30 to 6:30, followed by a Bible lesson, taught by Miss Frances E. Miller, from 6:30 to 7:30.

Elmer F. Stevens of Charles A. Stevens & Brothers will speak at the supper on the subject: "A Business Man to Business Women."

WOMEN in WARTIME

BY LUCY CALHOUN.

WHEN on a lonely road you are motoring and your dreams are rudely disturbed by the disheartening sound of a blowout, don't feel that all is lost, and don't blasphemously express the wish that you'd never bought the old car. Only think what perfectly lovely junk that old tire will make for the Red Cross salvage campaign for the benefit of soldiers' and sailors' families.

How to "tire out" the kaiser was discussed yesterday at a junk meeting of the Longwood auxiliaries at the Ridge Park field house.

"Send your tires to Pershing," said Mrs. Samuel Chase. "Don't leave them on the roadside when you have a blowout, don't give them to the chauffeur. Save them and sell them to the junk man. The minimum price for tires is 3¼ cents a pound, and inner tubes bring at the very lowest 7 cents a pound. The rubber in your castoff tires may actually go to Pershing and his men, for used rubber is now utilized to a much greater extent than formerly and your old tires may be placed on ambulances driven by our own boys. In any event the money the peddler pays the Red Cross for the coupon with which he pays you for your junk goes 100 per cent to the home service department of the Red Cross, which takes care of the soldiers' families."

Mrs. Chase also made a plea for 150,000 pledges, which number has been set as Chicago's quota.

Amateur Nurses Busy.

The Chicago Lying-In hospital is one of several which have been supplied with nurses' aids by the teaching center of the Red Cross in the Tower building. These aids, who perform the more simple tasks for the nurses and leave them free at times to take the places of nurses now serving over seas, are women who have "passed" in the course called "Elementary Hygiene and Home Care of the Sick," which is offered at the Tower building Red Cross "university."

Another call for these aids has just been received from one of the city institutions. Thirty-five women between the ages of 25 and 40 are wanted for this work. Those who have the necessary qualifications are urged to apply at room 1207 Tower building at once.

The Best War Gardens.

Chicago has the best war gardens, according to H. D. Hemenway of the national war garden commission, who was the speaker yesterday at the State Council of Defense building and at the food station, 23 South Wabash avenue. He told of the $10,000 in thrift stamps which is to be given away in prizes for the best canned vegetables grown in war gardens.

Mrs. Augustus Peabody, Mrs. Frederick Dow, Mrs. W. S. Hefferan, and Mrs. George Dean of the executive committee of the woman's committee, National Council of Defense, made an inspection trip yesterday of war gardens of various types in the city, from the little pocket handkerchief plot of ground in the Ghetto to some of the large community gardens in different parts of the city. All were reported in good condition.

Girls Organize for Drill.

Girls in the Western Union Telegraph offices will organize their own branch of the Girls' Patriotic Service league Monday from 8-9 a. m., 9:30-10:30 a. m., 3:15-4:15 p. m., and 5:45-6:45 p. m., according to the hours in which they are employed. On Thursdays they will meet with an army officer in Grant park for drill. Besides this they will take up regular service activities.

Food for France Shop.

There were so many calls for conservation recipes yesterday at the Food for France shop, 29 South Wabash avenue, that Mrs. Frederick D. Montgomery, who was in charge, arranged to have Friday known as "Wartime Recipe day" in future. War macaroons were made and donated by Miss Frances Whedon yesterday, and from Mrs. Montgomery's own kitchen came lemon cream pies made with rice flour meringue. The shop assistants were Mrs. Harry Raymond, Mrs. Nelson Cheney, and the Misses Mary Bern, Madeline Tufts, Frances Holbrook, Dorothy Purdy, and Frances Whedon. Today the shop will be in charge of Mrs. J. Foster Straw and Mrs. William J. Black.

Model Diet for Children.

A miniature family of youngsters sits about a small table placed in the show window of the loop welfare station at 65 East Monroe street, and eats an imaginary meal that represents just what children of their indicated ages are supposed to eat. Buddy, 6 months old (a doll, of course), is shown with his bottle of modified milk, as he has just been weaned. Betty, 18 months old, is eating her model breakfast of farina and milk, cocoa and apple sauce. Billy, 3 years old, has the same as Betty, with a coddled egg on toast added. And Polly, aged 5½ years, has the same as Billy. Scores of mothers and fathers with their young children stop at the loop station, where the child welfare committee of the woman's committee of the State Council of Defense has provided for weighing and measuring children under 6 years of age, according to the government request. Miss M. E. Morse, the nurse in attendance, conducts child welfare conferences daily.

DEATH NOTICES.

IN MEMORIAM.

LOWNDES—In loving remembrance of McKenzie Lowndes, oldest son of Mrs. D. F. Sullivan, who passed away three years ago today.

ALLIS—Charles Allis, of Milwaukee, Monday, July 22, at 8 p. m., aged 65 years.

BAKER—David A. Baker, July 25, 1918, dearly beloved husband of Annie M., nee Nix, father of John L., William A., Robert A., and Sarah M., brother of Mrs. P. R. Boylan, Mrs. J. D. Shelhamer, and P. S. Baker, at his late residence, 3849 S. Campbell-av. Funeral Saturday, July 27, at 2 p. m., from above residence, where services will be held, by autos to Mount Greenwood. Cortland [N. Y.] papers please copy. For information call Yards 685.

BARD—Sven John Bard, July 26, aged 73 years, late of 609 W. Randolph-st. Funeral Saturday, 3 p. m., from chapel, 3176 N. Clark-st., nr. Belmont-av. Interment Wunders.

BECKER—Elizabeth M. Becker, beloved wife of Hermann J. Becker, mother of John W., Marie A., Hermann T., Annie M., and Clara A. Antes, at her residence, 6646 Bosworth-av. Funeral notice later.

BUTLER—Bridget Butler, wife of the late John Butler, beloved mother of Katherine, Agnes, John, Mrs. J. W. Keefe, Mrs. M. J. Fitzpatrick, and the late Mrs. T. C. Wieber. Funeral Monday, 9 a. m., from the residence of her daughter, Mrs. J. W. Keefe, 4443 Michigan-av., to St. Elizabeth church; requiem high mass; thence by autos to Calvary. Charter member of St. John's court No. 141, W. C. O. F.

ENGH—Minerva Engh, dearly beloved wife of O. J. Engh. Interment Saturday, 2 p. m. from chapel, 2346 W. Madison-st.

FISHER—Charles Ellis Fisher, husband of Mary C. Alfred, formerly of Oak Park, father of Mrs. W. R. Cole and Dr. F. A. Fisher, July 25, at Waterloo, Ia. Burial at Webster City, Ia.

JOHNSTON—Charles E. Johnston of the firm of James H. Rice company, at his home, 5140 Woodlawn-av., Tuesday afternoon. Mr. Johnston was a well known figure in the glass business in Chicago, being connected with the Rice company from 1875 until the firm's retirement from business in 1916. He married Caroline Spencer of Detroit in 1894. Two sons survive—Orrin Spencer Johnston, now in aviation service in France, and Alan Charles Johnston in the working boys' service, doing farm work. Mr. Johnston was born at Fort Sill, Ill., in 1854.

KEYES—Sarah Blair Keyes, July 26, 1918. Widow of the late Joseph S. Keyes, mother of Blair S. Keyes. Services at chapel, 1253-5 N. Clark-st., Saturday, July 27, at 2 p. m. Interment Madison, Wis.

KLINGENHAGEN—George F. Klingenhagen, beloved son of Frederick M. and Mary E., brother of Walter C. Funeral Saturday, July 27, 2 p. m., from 328 S. 22d-av., Bellwood, Ill.

MORRISON—Nellie Morrison, nee Cotter, July 26, 1918, dearly beloved wife of the late Martin Morrison, beloved mother of Joseph P., Mary C., Martin A., Irene E. Morrison, Mrs. W. V. Johnson, and Mrs. W. J. McLaughlin, sister of William Cotter and Mrs. W. S. Newton, at residence, 4307 Jackson-blvd. Funeral Monday, July 29, at 9 a. m., to St. Mel's church, where solemn high mass will be celebrated; thence by autos to Mount Carmel. For information call Yards 586.

MYER—Richard Myer, July 26, 1918, aged 45 years. Funeral Saturday from funeral chapel, 912 W. Madison-st., at 12 noon. Interment private.

SMITH—William Smith, July 25, 1918, aged 34 years, beloved son of George and Amanda Smith, née Kirchoff. Funeral Monday, July 29, at 1:30 p. m., from his late home, 121 N. Halsted-st., autos to Waldheim. Member of Arcana lodge, No. 717, A. F. and A. M.; Ancient Arabic Order of the Nobles of the Mystic Shrine, Oriental consistory, and Aryan Grotto, M. O. V. P. E. R. Milwaukee papers please copy.

START—Kathleen McKeough Start, wife of J. Howard Start, sister of Mrs. M. H. Curtis and Mrs. T. D. Bulger. Services at her home, the "Shelter," Grand Beach, Mich., Saturday at 1:30 p. m. Interment at Oakwoods cemetery. By arrangement the Michigan Central will stop train leaving Chicago at 10:30 a. m. at Grand Beach.

SUTTINGER—Rose Suttinger, July 26, 1918, at her residence, 6015 Bishop-st., beloved wife of Harry Suttinger, mother of Pearl and Gertrude, sister of John Kutzner of Spokane, Wash., G. B. Kutzner of Milwaukee, Wis., Mrs. R. L. Christoph of Waukesha, Wis., and Mrs. Geo. S. Kempf. Funeral notice later

UNDERTAKERS.

CUNNINGHAM,
Where Your Desire Governs the Price.
6237 Normal-blvd. Went. 456.

FREE—MOST beautiful chapel in America, including screened organ and organist.

POSTLEWAIT — GOLDEN RULE PRICES and Golden Rule service; 37 years at one location. 1867 Ogden-av. Phone West 250.

CEMETERIES.

BEAUTIFUL CHAPEL AT ROSEHILL CEMETERY for funeral service—decorated with growing ferns and palms. Fee, including use of organ, $5. The largest and best equipped Receiving Vault in the city, adjoining the chapel. Telephone Edgewater 714.

FOR SALE.

Desirable burial plot with perpetual care, in Rosehill cemetery; lot 29, section 111. Address C. A. E. MERRITT, Brandon, Vt.

OAKWOODS CREMATORY — OAKWOODS Cemetery. East 67th-st. and Greenwood-av. Charge for cremation, $30. All lots sold with perpetual care. Phone Hyde Park 61.

GLEN OAK CEMETERY, 12TH-ST.-BLVD.—Single graves with perpetual care, $12.00. 111 W. Washington. Franklin 3811.

FOR SALE—SACRIFICE FINEST ROAD lots, Arlington Cemetery. Phone Garfield 7665.

FOR SALE—5 GRAVE LOTS UNDER PERpetual care; sell on easy terms. West 4069.

FLORISTS.

CASH GETS FLOWERS FOR HALF—Sprays $1.50—Wreaths $2.25 and up.
OHIO FLORAL CO.,
2d floor, 509 S. Wabash-av., cor. Congress-st.

MOTION PICTURE DIRECTORY

DOWNTOWN

"HERE YOU BIG STIFF—DO YOURSELF A FAVOR"

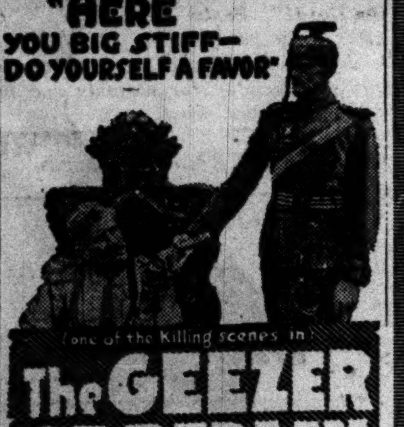

(one of the killing scenes in)
The GEEZER OF BERLIN
A TRAVESTY on "THE KAISER, THE BEAST of BERLIN"
MADE FOR YOU TO LAUGH AT
STARTS TODAY
AT THE
CASINO
58 W. Madison St.

Orchestra Hall
Michigan Ave., bet. Adams & Jackson
Continuous 12 Noon to 11 P. M.
LAST TIMES TODAY
JESSE L. LASKY Presents
Cecil B. De Mille's PRODUCTION
"We Can't Have Everything"
An Arteraft Picture
ADDED ATTRACTION
PRIVATE DEMPSEY
SPEAKS AT 3:30, 7:30 AND 9:30 P. M.
BEGINNING TOMORROW
ADOLPH ZUKOR Presents
Elsie Ferguson
—IN—
"THE DANGER MARK"
An Arteraft Picture
ORCHESTRA OF SYMPHONY PLAYERS
All Seats (Except Boxes) 25c

JONES, LINICK & SCHAEFER'S
ORPHEUM STATE STREET NEAR MONROE
8 A. M.—CONTINUOUS—12 P. M.
LAST TIMES TODAY
MABEL NORMAND
in GOLDWYN'S Super-Production
"BACK TO THE WOODS"
EXCLUSIVE CHICAGO SHOWING
COMING TOMORROW WM. FARNUM in "A SOLDIER'S OATH"

CASTLE STATE, AT MADISON ST.
LAST TIMES TODAY
MARGUERITE CLARK
"UNCLE TOM'S CABIN"
Starting Tomorrow—
CHARLIE CHAPLIN—"Triple Trouble"

BAND BOX Madison St., Between Clark and La Salle
LOIS WEBER
"THE SCANDAL MONGER"

DOWNTOWN

PLAYHOUSE
Mich. Av. So. of Van Buren
LAST TIMES TODAY
CONTINUOUS—11 A. M. to 11 P. M.
GRACE VALENTINE
IN THE
UNCHASTENED WOMAN
Starting Matinee TOMORROW
GEORGE KLEINE PRESENTS

Charles Chaplin
in A Brand New Comedy
"Triple Trouble"
PRODUCED BY ESSANAY
First Time Shown on Any Screen
ALSO
RAYMOND McKEE
Star in "UNBELIEVER," in
"In the Fog"
Story—By Richard Harding Davis

ZIEGFELD
624 SOUTH MICHIGAN AVENUE
Paramount Presents Wallace REID
In a Thrilling, Romantic Love Story Full of Laughs
"LESS THAN KIN" MAIN FLOOR 25c

BOSTON 21 NORTH CLARK ST.
LAST DAY
To Hell With The Kaiser
An Astounding Prophecy

ART INSTITUTE
SKY FIGHTERS OF FRANCE
LAST FIVE DAYS
Closing July 31st
Daily 11 A. M., 2, 4, 8 P. M.

ROSE MADISON STREET, NEAR DEARBORN
WILLIAM S. HART as
"SHARK MONROE"
BILLY WEST—"The Pest"

SOUTH SIDE

SHAKESPEARE 43RD and ELLIS AV. —Matinee & Night—
LINA CAVALIERI "LOVE'S CONQUEST"
Coming Tomorrow—Annette Kellermann, "A Daughter of the Gods"

VERNON 61ST ST. AND VERNON —MAT. and EVE.—
GLADYS HULETTE —in— "FOR SALE"
Fatty Arbuckle, "Good Night, Nurse"

HARVARD | 63RD AND HARVARD —Matinee and Night—
JACK PICKFORD
"SANDY"

DE LUXE | 63rd and Cottage Grove Cont. 1:30 to 11 P. M.
DOUGLAS FAIRBANKS "Manhattan Madness"

SOUTH SIDE

VISTA
47th & Cottage Grove—Mat. and Eve.
WILLIAM DESMOND
"HELL'S END"
Can You Imagine a Refined and Wealthy Society Girl Falling in Love With the Toughest Gangster in the Toughest Section of the City and Marrying Him?

HARPER
53RD AND HARPER AVENUE
"House of Quality" — Matinee Daily
LOUISE GLAUM
"WEDLOCK"
—Tomorrow—
JACK PICKFORD
in "Sandy"

LUBLINER & TRINZ
MICHIGAN
GARFIELD AND MICHIGAN
Continuous 2 to 11 P. M.
J. Warren Kerrigan
"ONE DOLLAR BID"

JEFFERSON | 1523 EAST 55TH ST.
Bessie Barriscale
"PATRIOTISM"
LATEST PATHE NEWS AND COMEDY

KIMBARK | 6240 KIMBARK AVENUE Cont. Mat. — 5c and 10c
JACK PICKFORD
in "SANDY"
Burton Holmes Travels—Bray Cartoon—Pictograph

ASCHER BROS

PEERLESS | Grand and Oakwood Blvds.
Matinee and Evening
MRS. VERNON CASTLE
"THE FIRST LAW"
Pathe Weekly and Comedy

OAKLAND SQUARE Drexel and Oakwood
Matinee and Evening
MABEL NORMAND
"BACK TO THE WOODS"
Pathe Weekly and Comedy

COSMOPOLITAN 79th & Halsted 1:30 to 11:15
JACK PICKFORD
"SANDY"
Latest War Pictures and Comedy

KENWOOD 1225 E. 47th St., Bet. Woodlawn & Kimbark
—MAT. AND EVE.—
NORMA TALMADGE
"THE SAFETY CURTAIN"
Allied Official War Review

FROLIC | 55th St. and Ellis Ave. Cont. 2 to 11:15
LOUISE GLAUM
"WEDLOCK"
Universal Weekly and Comedy

COLUMBUS Ashland Av. & 63rd St. Cont. 2 to 11 P. M.
FRANK KEENAN
"MORE TROUBLE"

METROPOLITAN Grand Blvd. and 47th St.
Matinee and Evening
EDITH STOREY
"THE DEMON"
Pathe Weekly and Comedy

SOUTH SIDE

THEY ALL SAY THE SAME: IT'S WONDERFUL; IT'S BEAUTIFUL
WOODLAWN
853-855 EAST 63RD STREET
Matinee 2 & 4. Evening 6:45, 8:30, 10:15
BEAUTIFUL
Doris Kenyon
"THE STREET OF SEVEN STARS"
PATHE WEEKLY AND SCREEN MAGAZINE

20TH CENTURY
Prairie Ave. Near 47th St.
J. Stuart Blackton
"MISSING"
PATHE NEWS AND COMEDY

JACKSON PARK 67th & Stony Island Avenue
—Continuous 2 to 11 P. M.—
MAE ALLISON
"A SUCCESSFUL ADVENTURE"
UNIVERSAL NEWS AND COMEDY

HYDE PARK 53RD AND LAKE PARK
MARGUERITE CLARK —in— "PRUNELLA"
Latest Hearst-Pathe News
Tomorrow—
"Chase Me, Charlie"—Charlie Chaplin

LEXINGTON | 1162 EAST 63D ST. Continuous Matinee
WARREN KERRIGAN
"ONE DOLLAR BID"
Wonderful Picture. Don't Miss It. Harold Lloyd Comedy, Very Funny. Travels. Mat. Only. "House of Hate"—Pearl White.

DREXEL 858 E. 63d St., Blk. E. Cottage Grove—Cont. 2 to 11
JACK PICKFORD
"SANDY"

NEW BROOKLINE Seventy-first and Cottage Grove Av.
BARBARA CASTLETON "Mothers of Liberty"

NORTH SIDE

LUBLINER & TRINZ
KNICKERBOCKER
BROADWAY, NEAR GRANVILLE
Continuous 1:30 to 11 P. M.
Douglas Fairbanks
"SAY, YOUNG FELLOW"
Also Screaming Comedy

BUCKINGHAM
3319 NORTH CLARK STREET
Continuous 2:30 to 11 P. M.
—LAST TIMES TODAY—
DOUGLAS FAIRBANKS
"SAY, YOUNG FELLOW"
Tomorrow—NORMA TALMADGE
"The Safety Curtain"

HOWARD
SEAVER ZAHLER
N. W. "L" STA. AT HOWARD ST.
Cont. 1:30 to 11:15 P. M.
TODAY—DOUBLE FEATURE
Margarita Fisher
"IMPOSSIBLE SUSAN"
Also "A FIGHT FOR MILLIONS"
Tomor.—Edith Storey—"The Demon"

REGENT | 6746 Sheridan Rd., nr. Loyola "L" Sta. Cont. 2:30 to 11:30
ALICE JOYCE "FIND THE WOMAN"
And Two-Act Sennett Comedy

LAKE SHORE Broadway at Belmont —MAT. and EVE.—
ELSIE FERGUSON "A DOLL'S HOUSE"

THE BUGG | Lincoln Ave., Robey St.
Wallace Reid—"The Firefly of France"

NORTH SIDE

BRYN MAWR
Bryn Mawr, near Broadway, at Bryn Mawr "L" Sta. Cont. 2 to 11
Norma Talmadge
"THE SAFETY CURTAIN"
And Sennett Comedy—"Screen Idol"
Burton Holmes Travels, Etc.
Tomorrow—MAE ALLISON
"A Successful Adventure"
Mon., Wm. S. Hart—"Shark Monroe"

LUBLINER & TRINZ
COVENT GARDEN
2655 N. Clark St.—Cont. 2 to 11 P. M.
WALLACE REID
"The Firefly of France"
Matinee Only—The Serial Thriller
"A FIGHT FOR MILLIONS"
Concert Orchestra—Afternoon and Eve.

KEYSTONE | 3912 Sheridan Road —6:30 to 11 P. M.
DOUGLAS FAIRBANKS
"SAY, YOUNG FELLOW"
Marie Dressler in a Comedy

ASCHER BROS

LANE COURT Center & Lane Ct. Cont. 1:30 to 11 P. M.
CHARLOTTE WALKER
"M—E—N"
Pathe Weekly and Comedy

ADELPHI 7070 North Clark Street Cont. 2 to 11:30 P. M.
ENID BENNETT
"A DESERT WOOING"
Adelphi Topics and Drew Comedy

CHATEAU—Broadway and Grace —Mat. and Eve.—
Added Special
GENE GREENE
(IN PERSON)
The Peer of All "Songologists"
ENID BENNETT
"A DESERT WOOING"
Chateau Weekly and Comedy

GALO Clark St. and Balmoral Ave. Continuous 2 to 11:30 P. M.
J. WARREN KERRIGAN
"ONE DOLLAR BID"
Pathe Weekly and Comedy

LAKESIDE | 4730 Sheridan Road Cont. 2:30 to 11
DOUGLAS FAIRBANKS
"MR. FIX-IT"
Lakeside Comedy

TERMINAL Lawrence & Spaulding Cont. 2:15 to 11 P. M.
SESSUE HAYAKAWA
"THE BRAVEST WAY"
Gaumont News and Vod-a-Vil Movies

MILFORD | Milwaukee-Crawford Cont. 1:30 to 11
NORMA TALMADGE
"THE SAFETY CURTAIN"
Universal War News and Chaplin Com.

ALBANY PARK Lawrence and Kedzie Aves.
Clara Kimball Young
"MARIONETTES"

NORTH SIDE

LA SALLE
DIVISION AND LA SALLE
NORMA TALMADGE
"DE LUXE ANNIE"
Coming August 16th, 17th
"TO HELL WITH THE KAISER"

JULIAN
BELMONT AT CLARK
Continuous 2 to 11 P. M.
Norma Talmadge
In Her Latest Picture
"THE SAFETY CURTAIN"
Tomorrow—DOUGLAS FAIRBANKS
"Say, Young Fellow"

LUBLINER & TRINZ
BIOGRAPH
2433 LINCOLN AVENUE
Cont. 1:30 to 11
ENID BENNETT
"A DESERT WOOING"

LUBLINER & TRINZ
VITAGRAPH
LINCOLN NEAR BELMONT
Cont. 1 to 11 P. M.
Norma Talmadge
"THE SAFETY CURTAIN"

EASTERLY | Lincoln & Diversey Pkwy. —Cont. 2 to 11—
JULIAN ELTINGE, Noted Female Impersonator "THE COUNTESS CHARMING"
At Mat. Only—"House of Hate" No. 3

OAK PARK

—LUBLINER & TRINZ—
OAK PARK Wisconsin Ave., 1 Blk. S. "L" Sta.—Mat. & Eve.
CHAS. RAY "THE CLAWS OF THE HUN"

AUSTIN

PLAISANCE 466 PARKSIDE AVE., AT LAKE ST.—Cont. 2:30-11
SESSUE HAYAKAWA "The Bravest Way"

WEST SIDE

LUBLINER & TRINZ
WEST END
Cicero at West End—Cont. 1:30 to 11
WM. FARNUM
"THE BONDMAN"
Burton Holmes Travels and Comedy

KEDZIE ANNEX MADISON ST. AT KEDZIE AVE.
Mrs. Vernon Castle
"THE FIRST LAW"
LATEST PATHE NEWS

FRANCISCO | 2917 W. Madison St. Cont. 1:30 to 11 P. M.
TODAY AND TOMORROW
"OVER THE TOP"

CRAWFORD Crawford Av. nr. Madison Cont. 2 to 11:30 P. M.
MARY PICKFORD
in "HOW COULD YOU, JEAN?"

MADISON SQUARE 4730 W. Madison St. 2 to 11:30 P. M.
CATHERINE CALVERT
"A ROMANCE OF THE UNDERWORLD"

GOLD | 3411 WEST 12TH STREET Contin.—1:30 to 11 P. M.
WM. DESMOND — "HELL'S END"

WEST SIDE

MARSHALL SQUARE
22ND ST. AND MARSHALL BLVD.
(2100 Comfortable Seats)
DOUGLAS FAIRBANKS
"Say, Young Fellow"
This Is Without a Doubt the Best Picture Fairbanks Has Ever Appeared in and We Want You to See It.
—SOLO AND ORCHESTRA—
Tomorrow—GEO. M. COHAN
"Hit the Trail Holliday"

HAMLIN
3826 WEST MADISON ST.
MAT. TODAY 2 to 11:30
WM. DESMOND
"HELL'S END"
2 Reel Arbuckle Comedy
Com. Tomor.—Mabel Normand
"Back to the Woods"
"In a Class by Itself"

—BALABAN & KATZ—
Central Park Theater
12th Street and Central Park Avenue
SUPREME ENTERTAINMENT
WALLACE REID
"Believe Me, Xantippe"
COMEDIES—SOLOISTS
CENTRAL PARK ORCHESTRA
Will Open Soon—Our New RIVIERA THEATRE
Broadway and Lawrence Ave.

COOLEST PLACE IN THE CITY
BROADWAY STRAND | Theatre Beautiful 12th and Paulina
2,100 Comfortable Seats—Today & Tomorrow
GEO. M. COHAN
"HIT THE TRAIL HOLLIDAY"
Concert Orchestra—Aft. and Eve.

NORTHWEST SIDE

CRYSTAL
NORTH AVE., NEAR CALIFORNIA
SESSUE HAYAKAWA
"THE BRAVEST WAY"
Concert Orchestra—12 Soloists
Afternoon and Evening

LUBLINER & TRINZ
PARAMOUNT
2636 Milwaukee Av.—Cont. 2 to 11 P. M.
Norma Talmadge
"THE SAFETY CURTAIN"
Keystone Comedy & Allied War Review
Matinee Only—WM. DUNCAN
"A Fight for Millions"

NEW IRVING IRVING PARK BLVD. AT CRAWFORD
—MATINEE and EVENING—
JUNE ELVIDGE
"JOAN OF THE WOODS"

NEW STRAND DIVISION, NR. HOYNE —CONT. 1:30 TO 11—
MONROE SALISBURY
"WINNER TAKES ALL"

PAULINA | 1335-1337 N. PAULINA —Mat. and Eve.—
MARY PICKFORD
"HOW COULD YOU, JEAN?"

PLAISIR | IRVING PARK & CRAWFORD —Cont. 2:30 to 11 P. M.—
WM. FARNUM
"THE PLUNDERER"

Don't worry about your skin
Resinol
cleared mine completely

I, too, thought that nothing would clear my skin, I had used so many remedies and nothing helped me much, but when I finally tried Resinol Ointment and Resinol Soap, I could feel an improvement in a short time. The pimples and roughness gradually disappeared until my skin was clearer and fresher than ever. Sold by all dealers. Why don't you try them?

WILL CONGRESS CONTINUE COTTON AS ITS WAR PET?

Price Has Steadily Risen and Industries Board Has Assisted.

BY HENRY M. HYDE.

In December, 1914. five months after the Huns invaded Belgium, cotton sold for cash at 7 cents a pound. The tremendous demand for cotton for export to Europe had suddenly and almost completely stopped. The cotton planters of the south faced ruin.

All over the United States a great campaign was started to rescue the southern cotton grower from financial catastrophe. "Buy a bale of cotton" became one of the first great popular rallying cries of the war. Backed by the example of leading members of the administration at Washington, thousands of people all over the country put their money into the movement.

Last week cotton sold for cash at more than 32 cents a pound. Last March it was up to 33½ cents a pound. It is now selling for more than four—nearly five—times its price in December, 1914.

There have been recent considerable drops in cotton futures—cotton sold for future delivery—but the purchaser for cash of a bale of upland middling cotton, the standard grade, would be obliged to pay between 32 and 33 cents a pound.

During the last year, since June, 1917, the advance in the price of cotton has been greater than in any similar period since the war began. The jump has been nearly 12 cents a pound.

Contrasted with Wheat.

In December, 1914, cash wheat sold in Chicago for $1.13 a bushel. Climbing up gradually, with many small setbacks, wheat reached $3.10 a bushel in June, 1917, one year ago.

Within a few months wheat dropped back to $2.20 a bushel. It has stood at that level ever since. While cotton has made its greatest gain, wheat has stood still.

Wheat is now selling at less than twice its price in December, 1914. Cash cotton brings more than four times its then price.

Why?

In the fall of 1917 the government at Washington directly fixed the price of wheat at $2.20 a bushel. That price has not been changed since except to make certain allowance for increased freight rates.

Only a few weeks ago President Wilson vetoed the bill passed by the congress which fixed the price of wheat at $2.40 a bushel.

Absolute Price Fixed.

Wheat is the only farm product on which the government has directly and absolutely fixed the price.

But not until a few days was any attempt, direct or otherwise, made to put any limit to the prices of cotton or any of its products.

Farmers of the great middle west and of the northwest harbor a growing resentment at what they consider the favoritism which congress and the administration have shown toward the southern cotton planters. The majority do not seriously object to the price of $2.20 a bushel for wheat, which has been fixed.

Favor Cotton Planters.

But why, they ask, has not the same policy been adopted toward the cotton planters?

Within recent weeks the farmers of the west and north have a new complaint, which adds to their growing bitterness.

All during the last year, while cotton has made its greatest gains, no attempt, direct or indirect, has been made to set a limit to its soaring price. Only two weeks ago was the first action taken by the price fixing committee of the war industries board. And that was under circumstances which further arouse the ire of the western farmer.

About 3,000,000 bales of cotton have been carried over from last year's crop. All the government and other crop experts report that the new crop of cotton promises to produce more than 14,000,000 bales.

Expect Price to Fall.

It also remains true that the demand for cotton for export is still greatly below the normal of pre-war days. Just now, also, the domestic demand for cotton goods shows a falling off, in spite of the fact that the government is taking more than half the total production for military purposes.

Taking all these facts into consideration the western farmer thinks that if the cotton market was left alone, as it has been up to the present time, the price of raw cotton would necessarily decline to 18 or 20 cents a pound. Such a reduction would, of course, be reflected in the selling price of all cotton goods and would benefit the whole country.

But on July 9 the price fixing committee of the war industries board made an agreement with the cotton interests. It fixed the prices at which some half dozen unbleached cotton products should be sold. In fixing these prices the board, of course, indirectly fixed the price at which raw cotton shall be sold to the mills.

Federal Action Proves Prop.

Experts say that the prices fixed are such as will keep the price of raw cotton from falling much below 27 cents a pound.

The western farmer does not, of course, even suspect that the war industries board was actuated by any desire to put an artificial prop under what would otherwise have been the falling price of cotton. But he is told by market students that the action of the board will probably have just that effect, no matter for what other reason it was deemed necessary.

The western farmer hears with added alarm that cotton planters are now besieging Washington with demands that the government take further and more radical action to protect them against falling markets.

He is going to keep his eyes on Washington.

BOY CRUSHED BY ELEVATOR.

The crushed body of David Huber, 14 years old, 1843 Oakdale avenue, was found yesterday on the top of an elevator cage at the fifth floor of a building at 617 West Fulton street. No one has been employed regularly to operate the elevator, which has not been in general use.

WHEAT AND COTTON PRICES

Government Control Has Given Grain Farmer an Increase of 100 Per Cent, While Unrestricted Markets Have Put Plantation Product Up Nearly 400 Per Cent.

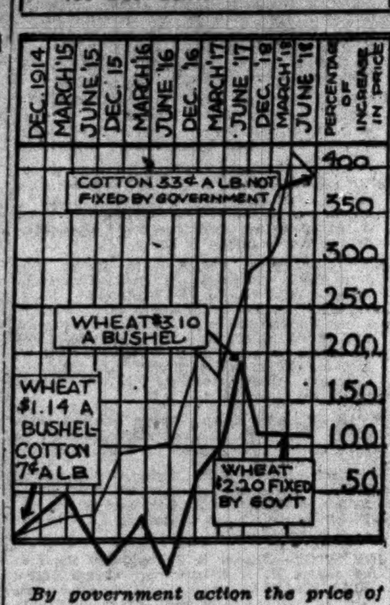

By government action the price of wheat, which reached $3.10 in June, 1917, has been held at $2.20 a bushel since the fall of that year, about double its price in the early months of the war. Cotton, unrestricted by government action, rose from 7 to a maximum of 33 cents a pound. A moderate fall from that maximum is attributed to large production solely.

SEEK TO CONNECT TRUST CO. WITH TRIAL OF MEANS

Mrs. Melvin's Counsel Gets Only Denials from Miller.

With the end approaching in the battle before Probate Judge Henry Horner over the validity of the so-called "second will" of James C. King, Attorney Roy D. Keehn, representing Mrs. Mary C. Melvin, yesterday made an attempt to connect the Northern Trust company with the prosecution of Gaston Means last fall on the charge of slaying Mrs. Maude A. King.

He had Attorney William S. Miller of the Northern Trust company called to the stand and questioned him regarding the investigation conducted into the affairs of Mrs. King and Gaston Means by District Attorney John T. Dooling of New York. Mr. Miller denied that the Northern Trust company had anything to do with this investigation.

No Deal for Payment.

"Was there any understanding between the Northern Trust company and the New York district attorney's office that the trust company would pay the expenses of the investigation and the work in connection with the trial at Concord?" asked Mr. Keehn.

"There was no such understanding and the trust company has paid none of the expenses," replied Mr. Miller.

"Did the trust company pay for any of the exhibits that were introduced at Concord, or for any of the data that was furnished the district attorney's office of New York or the state's attorney of Cook county?"

"It did not," replied Mr. Miller.

Experts Testify.

Loren C. Horton, a photographer, who made photographs of the alleged will for Mr. Dooling's office, said he had been paid, but that he did not know by whom. Albert Osborn, a typewriting expert, said his bill had been paid by the New York district attorney's office, while J. Frank Allard, another expert, said he had presented his bill to the district attorney's office, but that it had never been paid.

Mr. Allard and Mr. Osborn were both on the stand yesterday to contradict the testimony of Mrs. Melvin's experts that the alleged will was written on an L. C. Smith typewriter and to give additional reasons why they believe it to have been written on an Unerwood.

ACCOUNTANTS ON GAS CASE, UNPAID, MAY QUIT TODAY

Accountants hired by the city in the gas rate litigation case are expected to quit today. Their pay is being withheld and notice was served yesterday that they would not continue without compensation.

Ald. H. D. Capitain, chairman of the city council committee on gas litigation, has sent two letters to Mayor Thompson within the last ten days asking that the mayor order the pay rolls released. So far the mayor has not replied, although it was learned that the city law department had taken up the matter with him.

Donald R. Richberg and Glenn E. Plumb, special counsel for the city in the gas matters, told Ald. Capitain yesterday that they had been informed that the accounting firm of Andrew Sangster, which has been doing the accounting work, would quit at noon today.

"It will seriously hamper the case," said Mr. Richberg.

"I will do all I can to get in touch with the mayor and ask that the pay rolls be released," said Ald. Capitain, "as it will be a setback for the city to have the accountants quit now."

The law department suggested to the mayor that all the bills be paid except one of Mr. Richberg's, but it refuses to indorse payment to Richberg.

Indiana Girl Sought Here in "Romantic Seclusion"

Miss Veria Wood, 18 years old, a comely stenographer of Terre Haute, Ind., is believed to be in hiding in Chicago in some romantic seclusion provided by an official of a coal mining firm in whom she is said to be interested. Her mother informed the police the girl left home on July 13 and has written several times to say she is happy and that "all will be over by October." She urged that no search be made for her.

QUACKS NERVOUS AS STATE BOARD PASSES ON THEM

Express Repentance and Promise to Amend Their Ways.

Twenty-three nervous men paced uneasily up and down in the outer offices of the Illinois state board of registration and education and watched one of their number disappear into a little room from which there shortly arose deep rumblings and terrorized squeaks.

The men were under suspicion of being "quacks." All of them denied it—vehemently. All of them expressed a highly praiseworthy desire of "doing just what the board says." One of them, to show his zeal, asked the board just how to word his advertisements so as to appeal to his clientele, which is made up mostly of foreigners.

Talk Against "Tribune."

THE TRIBUNE was quoted copiously and acidulously by the men being questioned. The paper was accused of ruining well paying businesses and driving the owners of "quack" syndicates into other forms of livelihood.

Dr. C. R. Layton of 14 South Halsted street, formerly an employé of the Marquard system and now in business for himself, talked feelingly of the economic pressure that drove him to the unethical side of the practice of medicine. A flamboyant "ad" of his was read as evidence. He denied knowledge of it and then produced his own conception of conservatism in advertising by presenting to the board a draft of an advertisement written by himself. Dr. William L. Noble and Dr. Guy Cushing, members of the board, immediately pronounced his conception the worse of the two. He was adjured to mend his ways.

To Be Called Later.

Dr. Morris B. Thayer, once written up in THE TRIBUNE as "Chicago's frankest quack," told the board he had mended his ways. Francis W. Shepardson, director of the board, evidently was not impressed. He told the doctor that he would be called before the board later to show cause why his license should not be taken away.

Dr. Franz Reutter, 61 years old, a German by birth, and an American by adoption, agreed to leave the employ of Ernest Handl, who runs the Institute of Regeneration at 1161 North Clark street. Dr. Reutter told the board that business at the institute had been rotten ever since THE TRIBUNE'S exposé of Handl.

Dr. Henry F. Lahn, who "inadvertently used TRIBUNE envelopes to send out his letters to a prospect in Montana, explained that his favorite science, "Irydology," was ethical, but away ahead of the times. To prove it he started to examine F. C. Dodds, superintendent of registration. The examination consisted of looking into Mr. Dodds' eyes for symptoms of irregularities in the stomach. He was persuaded with great difficulty to cease his examination.

To Lecture at School.

Dr. Lahn accompanied Dr. Henry Lindlahr of 525 South Ashland avenue, who is thinking of starting a school of all kinds of new sciences. He is to lecture at the new school. Dr. Lindlahr was warned to change his advertisements a bit and to be careful.

Old Doc James M. Rainey, 136 West Lake street, who was called because of a TRIBUNE, story in which he figured as a savior of the boys "over there" in selling them tablets to make them physically fit, admitted that he made a bad mistake in soliciting the trade of the soldiers. He was allowed to go on promising to be careful in the future.

MORE 'BACCY

Contributions Bring Smokes Near $13,000 Mark.

FOUR more contributions to the tobacco fund for soldiers have sent the total nearly to $13,000. Following are the contributors:

Tenth Regiment band, Great Lakes	$ 100.00
Grand Beach Golf club	34.00
Dept. of health, city of Chicago	1.75
C. B. L.	.50
Total	$ 136.25
Previously acknowledged	12,826.37
Total to date	$12,962.62

At the monthly meeting held in the Hotel Sherman yesterday of the Chicago Detective Sergeants' association a contribution of $25 was made to THE CHICAGO TRIBUNE tobacco fund for the soldiers.

CAPITAIN SEES HOPE "L" LINES WILL O. K. PLAN

Monday Will Decide the Fate of the Ordinance.

Ald. Henry D. Capitain, chairman of the city council committee on local transportation, was hopeful yesterday that the elevated railway interests would agree on an ordinance for the building of subways and the unification of the surface and elevated lines, so that a traction betterment plan could be submitted to the voters this fall.

The elevated interests are opposed to the valuation of the properties fixed by the Chicago traction and subway commission and the rate of return allowed on the agreed valuation. The rate of return is substantially 6 per cent on the valuation made by the commission.

Others All Agree.

Samuel Insull and Gilbert E. Porter of the elevated lines are holding out on these two points. Representatives of the surface lines have agreed with Walter L. Fisher, the city's special counsel in traction affairs, and Ald. Capitain on all the provisions of the ordinance.

"We have until Monday to appear before the transportation committee," Mr. Porter said yesterday, "so there is nothing I can say now."

Work Delays Insull.

At Mr. Insull's office it was stated that Mr. Insull, who is chairman of the State Council of Defense, had been busy all day with the state council's affairs, and had not had time to go into the traction question.

The elevated interests must agree to the provisions of the ordinance, or the negotiations will fall through. The city cannot pass any ordinance which would be effective without the consent of all the traction interests.

Costs Phil $400 to Prove His Honesty to Strangers

Two strangers trusted Philip Leoli of Indiana Harbor, Ind., with a $20 bill yesterday at Halsted and Taylor streets. Then they wanted to hold Leoli's as an exchange of confidences. He handed them $400. They still have it.

EDDY FOUNDRY COMPANY BUYS WEST SIDE LAND

Allen Mfg. Company Also Purchases Site from Mrs. H. H. Walker.

Real Estate Transfers

Real estate transfers filed for record yesterday totaled 145 in number, involving $173,990, comprising 117 in the city and 28 in the outlying townships, including 12 under the Torrens system. Transfers were as follows:

Lake View	7	West Town	38
Hyde Park	12	Lyons	1
Cicero	10	Proviso	2
South Town	6	Thornton	2
Lake	27	Worth	3
Stickney	2	North Town	2
Jefferson	17	Northfield	3
New Trier	1	Bremen	1
Bloom	1	Evanston	1
Rogers Park	1	Lemont	1
Calumet	6	Maine	1

Two transactions in west side manufacturing property were reported yesterday, carrying a total consideration of about $330,000 for the land and buildings to be erected thereon by the grantor. There was another sale reported in the Central Manufacturing district, with a consideration of $166,500, and a $120,000 sale of Rogers Park apartment hotel property. These were the most important features of an unusually active market.

Mrs. Henry H. Walker has sold to the W. D. Allen Manufacturing company, manufacturers of brass and rubber goods, and the R. M. Eddy Foundry company about 100,000 square feet of land each, with switch track connections from the Baltimore and Ohio-Chicago Terminal road, which she will improve with two buildings for the occupancy of the purchasing companies.

Foundry Company Buys.

The Eddy Foundry company acquired the property at the northeast corner of Menard and Fillmore avenues, which will be improved with a one story building, about 90x300 feet ground dimensions. The Allen company acquired the property at the northeast corner of Twelfth street and Waller avenue, which will be improved with a one story building, about 100x300 feet.

The price to be paid by the Eddy company is stated to be about $130,000, while for the Allen company it is stated to be about $200,000, the land in each instance going for about $40,000. Architect S. N. Crowen is preparing plans for the buildings. Both deals were negotiated by Thomas H. Willis of H. H. Walker & Co.

Central District Deal.

The deal in the Central Manufacturing district was the purchase by the Northern Jobbing company, a coöperative union of some 600 retail country merchants, who hold conventions in Chicago twice a year, from the trustees of the district of the property at 3600-60 Loomis place, containing 30,255 square feet, with a west front of about 330 feet in Loomis place and a depth of about 120 feet. It is improved with a five story and basement building erected in 1916, and which cost about $100,000.

The company paid $136,000 for the property, which it has been occupying under a lease with an option of purchase. In connection with the purchase the company gave a trust deed to secure a purchase money mortgage of $60,000. The company has had a remarkably rapid growth since its organization a few years ago. E. C. Glenny represented the company in a legal way.

Rogers Park Hotel Sold.

James J. Barbour has sold to J. C. Minor the Lincoln apartment hotel, with 100x175 feet of ground, at the northeast corner of Paulina street and Lunt avenue, Rogers Park, for a reported consideration of $120,000, the purchaser paying $10,000 cash and assuming a first mortgage of $50,000, giving back a second mortgage for $36,000 and conveying for the remainder of the consideration a farm of 125 acres near Crete, Ill., valued at $24,000. E. A. Marshall represented the purchaser and Mr. Barbour was represented by his son, H. H. Barbour.

Vernon A. Wright and George W. Thatcher, trustees under the will of George L. Thatcher, have leased to the Fruitvale Grocery and Market company the six story and basement building at the northeast corner of Lake and Franklin streets for a term from Oct. 1, 1919, at a term rental of $102,500. The lessee company is now at 29 East South Water street, and the building leased will be used as a central distributing point for its thirty-six Chicago stores. About $10,000 will be expended on improvements on the building. J. G. Kirk & Co. were the brokers.

The high grade six flat building at 418-20 St. James place, overlooking Lincoln park, lot 50x149 feet, with annual rental of $3,780, has been sold by Adolph Bourique to Roy L. Barnett for a reported consideration of $35,000, subject to an incumbrance of $10,000. George W. Stewart was the broker.

Flat Changes Hands.

Duncan C. Welty of Wooster, O., has sold to William H. Wolter the eight flat building on 107x90 feet at the northwest corner of Wayne and Farwell avenues for a reported consideration of $25,000, the seller taking 270 feet of vacant on North Kostner avenue, near Lawrence, at a price of $7,200. Mr. Wolter also assumed an incumbrance of $15,000. Steen & Harwood and J. F. Hecht were the brokers.

Daniel E. Upton has sold to Herman W. Freund the business property in Stony Island avenue seventy-five feet north of Sixty-eighth street, lot 100x111 feet, west front, for an indicated consideration of $40,000, subject to $12,000.

The Horn & Hardart Automat Company of Illinois has given a trust deed to the Fort Dearborn Trust and Savings bank to secure a loan of $130,000 due July 1, 1922, at 6 per cent. It is subject to a prior incumbrance of $175,000, and is secured by the leasehold estate and building at the southwest corner of Ontario street and Fairbanks court, 132x135 feet.

Building Permits

Vincennes-av., 10450-52, 1 story brick store and flat; A. Ziegelmeier, owner; George O. Garnsey, arch.; Garrioch & Clouston, mason	$ 3,000
Addison-st., 3443-55, 1 story brick coal office; Ferguson Coal company, owner; C. S. Michaelsen, arch.	6,000
Twelfth-st., W., 27-31, 1 story brick freight office; Wabash railroad, owner; A. O. Cunningham, arch.; Charles W. Gindele company, mason	30,000
Forty-fifth-st., W., 3819, 1 story frame cottage; John Goviedeb, owner; Braucher, arch.; owner carp.	1,800
Fifty-third-pl., W., 5247-49, 1 story frame cottages; Tom Mikel, owner; Braucher, arch.; owner carp.; each	1,800
Paulina-st., S., 4850, 2 story frame residence; Anton Felta, owner; Stanley K. Wollek, mason; Stanley Galecki, carp.	3,000

Work on Grade Crossings to Continue During War

R. H. Aishton, regional director of railroads, sent word yesterday to Ald. George M. Maypole, chairman of the city council committee on track elevation, that the work of correcting six grade crossings, complained of by the committee, was going ahead.

Track elevation work has been suspended during the war, but the committee wants to have grade crossings made safe in the meantime.

We close Saturdays during July and August at 6 P. M.

WE back our goods to the limit Quality first, satisfaction guaranteed; money cheerfully refunded if you don't find everything right

Make this your headquarters for summer clothes

YOU'LL find the cool stuff in suits on the 3rd floor; just because they're thin and airy is no reason why they can't be very good in quality, and very well made Sport styles, vacation suits, light, breezy business suits

See our thin, cool worsteds and homespuns; see the silks, crashes, linens, mohairs, Palm Beaches The weather has given you a taste of its quality; we'll show you the clothes for such weather

$10 $12 $15 $18 $20 $25 $30

Copyright 1918 Hart Schaffner & Marx

This is the time to buy the clothes you need now or expect to need

WE can't buy such goods now at the prices we offer you. We bought early; we're giving you the benefit of prices that are based on what we paid then; the war profit omitted

Blue serge suits of distinction; 3rd floor

HERE'S where you see the bargains—blue serges; hard to get good ones now at any price; but we have these and we'll sell them at regular prices

All sizes, in light, medium and heavy weights; the greatest possible values in blues

$20 $25 $30 $35 $40

Business men's finest suits; 2nd floor

HIGHEST grades of foreign and domestic weaves; all wool fabrics of choicest quality. We have the right sizes for all figures, including the big 6-foot-4 men, stout men, fat men, the big 250 or 300 pounders, as well as the "regulars" Big money's worth

$20 $25 $30 $35 $40 $50

Young men's suits, 4th floor

FOR the young fellows who dress well, for club or country, for school or college, for sports or vacation Here are the most stylish things made

We'll show you some money-saving prices; a third to a half present prices

$20 $25 $30 $35 $40

Reduced Crofut & Knapp sample straw hats at $1.85

SOME worth $3—some $3.50—some $4. It's a real straw hat bargain sale of stylish shapes and modish straws. Soft straw hats and sailor straw hats of many sorts. Full range of sizes and styles **$1.85**

Vassar and M-L-R special athletic union suits

YOU'LL find these extremely suitable for the hot weather, a sure protection against heat discomfort Satin striped pongee, fine woven madras and soft finished mull **$1.50**

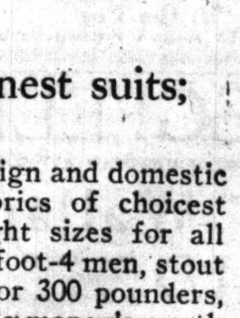

This store is the home of Hart Schaffner & Marx clothes

Maurice L Rothschild

Money cheerfully refunded

Good clothes; nothing else

Southwest corner Jackson and State

Chicago
Minneapolis
St. Paul

The Chicago Daily Tribune.
THE WORLD'S GREATEST NEWSPAPER

SATURDAY, JULY 27, 1918.

The Yanks Are There!
Are You?

CHICAGO TO HAVE GREATEST LABOR FETE IN HISTORY

"Win War for Freedom" Slogan of Celebration on Workers' Annual Day.

Plans for the greatest Labor day demonstration in the history of the country to be held in Chicago are being rapidly consummated. Simon O'Donnell, president of the Chicago Building Trades council, is now in Washington, arranging for government coöperation and speakers for the celebration. The Building Trades council, at its regular meeting last night, discussed the matter further and formally determined to invite every labor organization in Chicago to coöperate with it. The Chicago Federation of Labor, at its next regular meeting, will also make arrangements for the demonstration.

Mr. O'Donnell is expected back in Chicago Monday or Tuesday, when the principal speakers for the demonstration probably will be announced.

First in Ten Years.

"For the first time in ten years," said John Fitzpatrick, president of the Chicago Federation of Labor, "organized labor in Chicago will have a formal demonstration, and it will be the greatest in the history of Chicago or the nation. We, with our 300,000 members, are coöperating with the Building Trades council, and the demonstration will be in the nature of a labor jubilee over the effect the sturdy support of American labor has had upon the fortunes of the war.

"The suggestion of THE TRIBUNE that other civic bodies coöperate with us is welcome. We do not need financial assistance. Labor is amply able to finance its own jubilation. But we most welcome the coöperation of all good citizens in the celebration, especially as there will undoubtedly be thousands of visitors to the city, and these will have to be entertained.

Slogan Is "Win the War."

"It will certainly be labor's greatest demonstration in the history of the country, and our slogan will be, as recommended by the American Federation of Labor at the St. Paul convention of last month, 'win the war for freedom.' We have shown that labor has done its part toward this end, and we hope this celebration will result in a closer communion between loyal labor and all other elements of good American citizenship."

A report from Buffalo yesterday stated that there is a probability of a strike of lake seamen on ships of the Lake Carriers' association, to begin Monday. Although the strike has been called, it is likely that governmental interference will avert it.

LAWYERS FIGHT IN CORRIDOR OF LANDIS' COURT

Soon after a hearing yesterday before Judge Landis of the affairs of the Service Motor company, now in the hands of a receiver, Attorney David K. Tone, representing the company's creditors, and Attorney David D. Stansbury, counsel for the company, met in the corridor outside the judge's courtroom and jousted at fisticuffs. It was a draw.

Feeling engendered during the hearing was the cause, it is said. According to witnesses, Attorney Tone landed the first blow, a right hook to Attorney Stansbury's jaw. The latter countered and the two clinched. Spectators then separated them. Judge Landis fined Attorney Tone $50 for contempt of court. The bout amused the 101 I. W. W. members on trial, who passed notes to one another commenting upon it. One of these read:

"Work or fight. And lawyers never work."

Judge Landis denied a plea of attorneys for the Service Motor company that the Central Trust Company of Illinois be removed as receiver.

STOLEN JEWELS WORTH $150,000 SEIZED IN EAST

Recovery of $150,000 worth of the stolen Heller-Rose jewelry has been made in New York, it was announced yesterday upon the return from New York of Attorney John S. Lord, representing Lloyd's Insurance agency of London.

Louis Simon, a New York jeweler, has been held in bonds of $30,000 for receiving the gems, it was announced. Simon is said to have sold a brooch and a necklace to J. Scott Anderson, a New York insurance man, for more than $14,000.

It was Anderson's testimony that caused Simon's detention. It is said Anderson acted innocently.

Evanston's "Model Maid" Gets 6 Months' Vacation

Elida Swanson of 1578 Maple avenue, Evanston's "model maid," who was arrested on a charge of filching $700 worth of clothing and lingerie from her employer, Mrs. Mary Y. Pattison of 1009 Grove street, was sentenced to the bridewell for six months yesterday.

The "model maid" told the court she stole because she wanted to complete her studies in stage dancing. This seemed insufficient excuse to the court. In the plunder was a doll. Miss Swanson is 22 years old.

Miss Swanson was told her actions in prison would be watched and if she showed repentence she would be released at the end of a month.

ROBBED

Sister of Jeweler Forced to Stand "Hands Up" as Bandits Take $30,000 Gems.

Bertha Sandack.

FOUR ARRESTED IN SEARCH FOR $30,000 BANDITS

Two Women and Two Men Held After Robbery of Gem Shop.

Two women and two men, whose names are guarded, were arrested last night by Lieuts. Hughes and Loftis in a flat at 4713 Indiana avenue, in connection with the robbery yesterday morning of the jewelry store of J. M. Sandack at 6217 South Halsted street, of $30,000 in gems.

One of the men taken is said to have been a participant, with three others, in the actual robbery. One of the women is said to be Mrs. Jack Healey, whose husband is known to the police. All are held in the detective bureau.

Identification Fails.

Louis Sandack, a brother of the owner of the store, was taken to the bureau of identification in the afternoon, but was unable to identify any photographs shown him as those of Martin Sicks, "Big Six," or Walter Stevens, another suspect, as members of the gang.

The robbery took place shortly after 8:15 in the morning, when Louis Sandack and Miss Bertha Sandack, his sister, were preparing the store for the day's business. Miss Sandack was behind a showcase while her brother handed her trays of gems from the safe he had just opened.

Lock Up One Victim.

Two men entered, both carrying revolvers. They forced Sandack to throw up his hands and retire to a rear room. They key was turned, the robbers then compelling Miss Sandack to stand at the rear wall with her hands elevated. At this point two more robbers entered and went directly to work, selecting the valuable diamonds and gems and throwing away the inferior jewelry.

At one point in the robbery Miss Sandack had the misfortune to move her foot. An oath and a blow over the head with the butt of a revolver was her reward.

When the place had been ransacked the four men ran out into Halsted street, then to Sixty-second and Green streets, and entered a waiting automobile. They fled north in Green street.

Woman Describes Robbers.

A woman who passed said she could identify the men. They drove a black car. One was described as being 35 years old, 5 feet 6 inches in height, weight 150 pounds, wearing dark clothes; another, 38 years old, 5 feet 8 inches in height, 165 pounds, dark clothing, and a third, 40 years old, 5 feet 10 inches tall, stoop shouldered, and wearing a straw hat. The fourth was not described.

George Fritzell, who was taken in connection with the Heller-Rose robbery, is said to have confessed that Stevens, Jack Lewis, James Driscoll, and Martin Sicks were the actual Heller-Rose robbers.

HIS BIG REALTY DEALS FADE INTO $75 BAD CHECK

"Plunger," Pressed for a Hotel Bill, Becomes Mere Man.

Real estate men will be surprised to hear that "Robert Walton, millionaire mine owner of Carterville, Ill.," was arrested yesterday on the plebeian charge of passing a $75 bum check.

Walton, whose real name the police say is W. J. Mannon, had been appearing "as the agent" in some of the biggest real estate deals in the last month. Among the ones he "negotiated" were the sale of a Drexel boulevard apartment building for $240,000, a flat building at 5276 South Park avenue for $140,000, and a 500 acre farm at Prophetstown, Ill., for $83,000.

The "daring young plunger," as he was called by conservative dealers, was the talk of real estate men at the club or on the golf links. Right now the real estate market is not very brisk, but Walton was "swinging" a big deal every day or so. He would rush into the offices of H. O. Stone & Co. and announce that he had just closed a $200,000 deal, and then to the office of Hedberg & Bistor to proclaim that he had bought "that flat building for $167,000 cash." About twice a day he would appear at the offices of Paul Steinbrecher & Co. to inquire if they had a purchaser yet for his South Park avenue property.

Owned Coal Mines.

Walton arrived in Chicago three weeks ago from Sterling, Ill. He was the owner, he represented, of the Carterville coal mines, "the best mines in Illinois." The amount of his wealth was problematical—anywhere between $3,000,000 and $5,000,000. The disparity of a couple of millions was a mere bagatelle.

One of the first real estate firms he visited was Paul Steinbrecher & Co. He represented himself as owner of the flat building at 5276 South Park avenue, and he wished to dispose of it. It may be well to mention that H. O. Stone & Co. are agents for this property.

He answered an advertisement of Hedberg & Bistor, who had a $240,000 apartment building for sale or exchange in Drexel boulevard. At this place he let it be known that he was the owner of a 500 acre farm near Prophetstown, Ill. Hedberg & Bistor were interested. By a strange coincidence they had been in communication with Dr. J. H. Mosher of Prophetstown, who owned a similar farm.

The police have since learned that it was the Mosher farm that Walton tried to trade to Hedberg & Bistor for the Chicago flat building.

Sent $10,000 Check.

Walton wrote to Dr. Mosher, inclosing his personal check for $10,000 drawn on the First State bank and Trust company of Mount Vernon, Ill., and told him to send on the deed for the farm. The $10,000 check was to bind the bargain. Dr. Mosher was not long in discovering that there is no such bank at Mount Vernon.

Last Wednesday Walton was unable to liquidate his bill at the Brevoort. It was a mere $70.80. He gave a check for $500 on the First State Bank and Trust company of Mount Vernon. The hotel called Mount Vernon on the long distance telephone, and was told there was no such financial institution.

Walton was threatened with arrest. He then put over the check for $75 on Steinbrecher & Co.

In his suitcase Detectives Prendergast and Geggin found more than 500 blank checks on the Mount Vernon bank.

Liquor Dealers Protest to U. S. on "No Bottle" Order

Chicago liquor dealers yesterday mailed a letter of protest to Attorney General Gregory on the new department of justice order providing that after Aug. 1 no bottled intoxicating liquor of any kind shall be sold to be taken off the premises.

"The veriest tyro in police circles knows that the only place where sailors and soldiers can buy intoxicants at the present time is the unlicensed law defying brothels," the letter reads, and asks that wholesale brewers and liquor dealers be prohibited from selling to those places.

THE FIRST HUNDRED YEARS ARE THE HARDEST

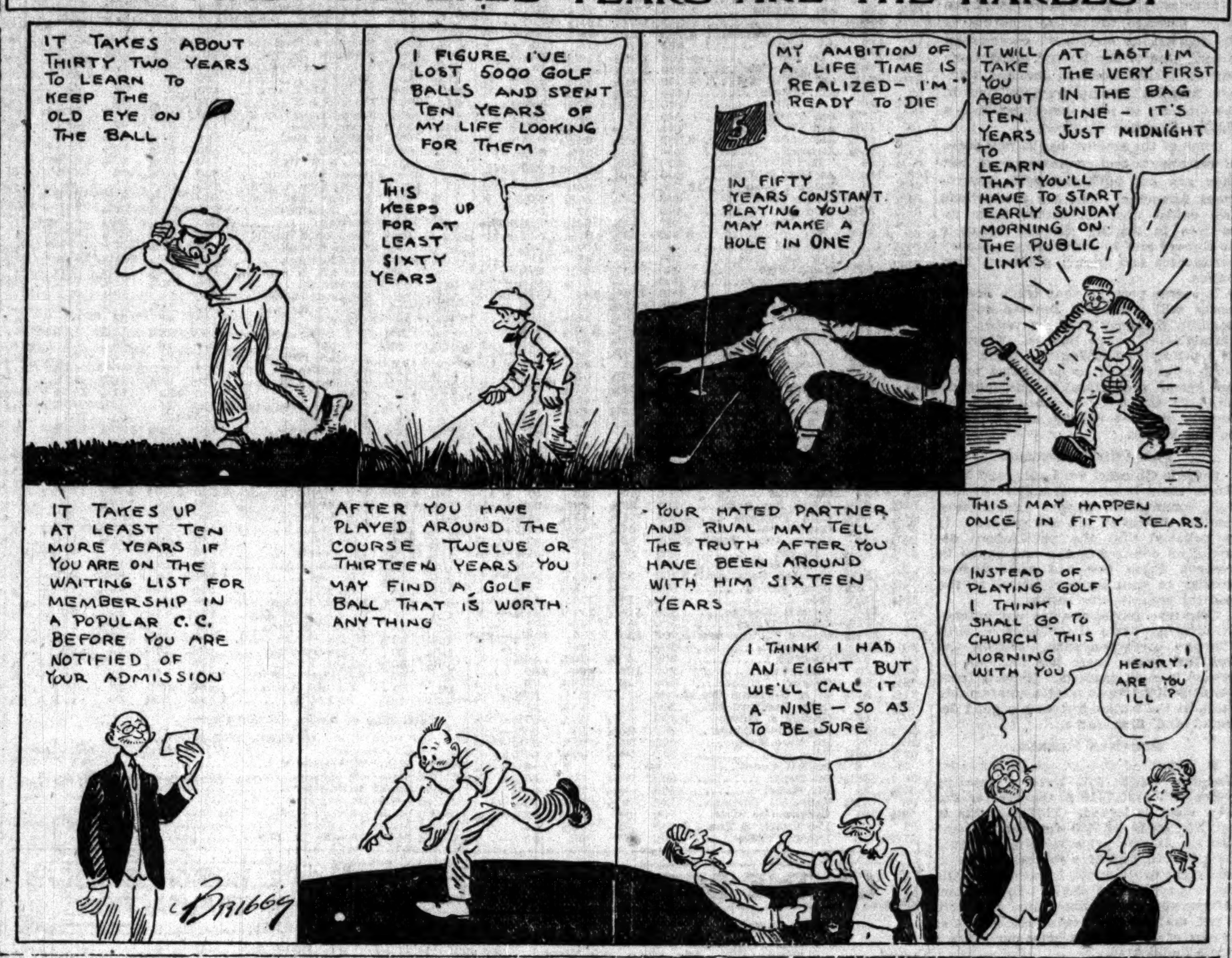

BURNHAM MAYOR AGAIN SOUGHT IN $250,000 THEFTS

Home Raided by U. S. Agents, Police, with New Warrant.

Mayor "Johnny" Patton of Burnham was not to be found last night when two deputy United States marshals, eight secret service operatives, some policemen from South Chicago, and a squad of railroad commission detectives went after him. They had a warrant charging him with receiving part of the $250,000 loot stolen from freight cars in the Calumet district.

This was the second mission of federal agents in quest of Mayor Patton. He was taken in a raid some days ago, but after a search for stolen property proved futile he was released.

Raiders Search Home.

The invading party searched Patton's home, the city hall, and his saloon, but it seemed certain he had left the town. Late last night the warrant, issued in the afternoon by Commissioner Mason, was placed in the hands of Deputy United States Marshal John Oriss. Oriss remained in Burnham to attempt service.

Friends of Patton said at midnight that as soon as he returned from his out of town trip he in all probability would go immediately to Chicago and surrender himself to Marshal Bradley.

$250,000 Loot Recovered.

In the last two months the police have recovered more than $250,000 in property stolen from freight cars. It is said that a member of the gang, thirty members of which have been arrested, informed the police that Patton received some of the stolen property, consisting of plush coats and jewelry.

Patton laughed the matter aside when he was first detained, but now it is said, there has been additional evidence obtained.

Occupants of 27 Flats Driven to Street by Fire

Occupants of twenty-seven apartments in a building at Wilson and Ashland avenues were driven to the streets last night by a fire which caused a los of from $10,000 to $15,000.

HAT CORDS

How to Distinguish the Branch of Service by Color of Insignia.

THE branch of service to which soldiers belong may be told by their hat cords. The key to the military color scheme follows:

Blue—Infantry.
Red—Artillery.
Yellow—Cavalry.
Red and white—Engineering corps.
Pink and white—Signal corps.
Blue with red tassels—Machine gun corps.
Green—Service corps.
Orange—Quartermaster's corps.
Plum and black—Medical corps.
Dark red and black—Ordnance corps.
White band without cord—Aviation training corps.
Blue and white—Reserve militia and volunteer training corps.

Regular army men are to be distinguished by the plain U. S. on their collars, while members of the national guard have a small N. G. after the U. S., and members of the national army a small N. A.

HOUSE PHYSICIAN AT AUDITORIUM SUED BY NURSE

Miss Isabelle Erdlitz, 2710 Prairie avenue, a trained nurse and former member of the Chicago grand opera chorus, yesterday through her attorney, John V. McCormick, filed the praecipe of a suit in which she asks $20,000 damages from Dr. F. J. Port, house physician at the Auditorium hotel and Hotel Morrison. She charges him with assaulting her.

"Dr. Port telephoned to me early in March that he wanted a nurse and I went to his office," Miss Erdlitz said. "He told me he had plenty of work, but that I would have to meet certain demands. I replied that I did not intend to barter my honor. Later he tried to frighten me so I would not file a complaint."

Dr. Port in a telephone conversation last night said there was no basis for the suit. He said he recently received a letter from Attorney McCormick informing him that a suit would be filed and that the charges would be that he had attacked Miss Erdlitz while they were on the mezzanine floor of the Hotel Morrison.

"At most times of the day and far into the night there are usually from a score to 100 persons about on that floor," he said.

STORM SWEEPS OVER CHICAGO AND SUBURBS

Lightning Fires Barn, Wind Uproots Trees Along Desplaines.

Chicago—and more particularly the suburbs contiguous to the Desplaines river—were visited by a heavy rain, wind, and electrical storm yesterday, with a lowering of temperature. Considerable damage was reported.

Yachts and launches secured to buoys off the Chicago Yacht club were dashed against one another, one launch being wrenched from its moorings and carried out into the lake. Capt. Anderson and a crew from the coast guard station recovered it as it was in danger of being wrecked against the breakwater off the municipal pier. Lightning dislodged bricks from the two story brick house of Anton Oleski, at 2342 North Lockwood avenue.

Desplaines Valley Hit.

Along the Desplaines river valley, from Argo to as far north as Wheeling, a heavy storm was reported. No serious losses occurred, so far as known, except at the Allison farm, at the Milwaukee avenue bridge, where lightning destroyed barns containing sixty tons of hay. Numerous trees were uprooted in the region.

Argo, Kolze, and a few other smaller suburbs reported their light and water service out of commission from about 5 o'clock, when the storm started, until near midnight last night.

Hail Kills Poultry.

In some instances, following the rain, there was a violent fall of hailstones, especially at Desplaines, residents reporting that much poultry had been killed by them.

Mary Jensch, 55 years old, 3422 East One Hundred and Thirtieth, died yesterday afternoon when lightning struck the ground near where she was sitting in her rear yard. Death was due to heart disease, superinduced by the shock, physicians said.

Woman in Hospital Sews $1,962 in Clothing

Miss Jessie McGrath of 5519 Kenwood avenue carried $1,962 in bills sewed in the lining of her clothing, it developed yesterday when she was sent to the psychopathic hospital.

SHRAPNEL

"Do you know anything about the drafted men of the First district of Chicago?" reads a circular letter signed by Frederick T. Kuhn of the First district board. Chicago's great transient class lives in district No. 1, which comprises the area bounded by the river on the north and west and Twenty-second street on the south.

These men march away to war with no comforts such as sweaters, socks, tobacco, or even, in many cases, a word of encouragement, and Mr. Kuhn wants to know if business interests and clubs of the loop will help provide for them. Telephone Majestic 8322. The board offices are at room 447 First National Bank building.

The next quota of sixty men will leave for camp Aug. 1.

Plans are under way under the supervision of Thomas E. Tallmadge, appointed by the Evanston War council, to erect a temporary tablet at Fountain square, Evanston, on which will be engraved the names of those men from Evanston who have died in war service.

In the hope of entering the medical service of the United States army, Dr. T. J. Toner, 41 years old, of the Michael Reese hospital surgical staff, has just undergone an operation, from which he is recovering in Mercy hospital. Dr. Toner was rejected some months ago when the call came for surgeons.

Seventy of the men who have been examined by Maj. Edward H. Williams of the engineers' reserve corps at the Military Training Camps association headquarters, Consumers' building, were accepted for service in the corps.

Swimmer Keeps Would-Be Suicide from Drowning

Bathers near Fifty-sixth street yesterday were surprised to see a man walk down to the edge of the lake and enter the water, without even removing his derby. He walked until the water reached his chin and then started swimming.

Harry Krawitz, 1201 South Karlov avenue, surmised he was bent on committing suicide and swam out to rescue him. The man fought deserately, but was overpowered. At the Hyde Park street station he gave the name of Samuel Cheil, 5747 Blackstone avenue, and said:

"I wanted to meet the Lord. It's time that I saw him."

MAJOR'S OUSTER TIPPED OFF TO LORDS OF VICE?

Attorney's Offer to Prove Underworld in Funkhouser Plot Rejected.

An offer to prove the underworld had advance notice of the suspension of Maj. Funkhouser and his aids and the refusal of the civil service commission to permit the testimony featured last night's session of the hearing of the deposed second deputy of police.

The offer was made by John S. Miller, on behalf of Maj. Funkhouser when he placed Frank Schoeffel, department inspector for the second deputy, under the Funkhouser régime, on the stand.

"I offer to prove by this witness," said Mr. Miller, "that he was called up on the phone by a well known prostitute the day before Maj. Funkhouser's suspenseion and that she gloatingly told him that he and his superiors would be out of jobs the next day."

Righeimer Objects.

Assistant Corporation Counsel Righeimer promptly interposed an objection.

"I submit," said Mr. Miller, "that this is competent. If this woman knew these things I think it a fair inference that they were known to the underworld generally and that the underworld had not only advance information but an interest in the suspension of Maj. Funkhouser."

President Charles E. Frazier of the civil service commission, however, sustained the objection, saying the only competent witness would be the woman who did the telephoning.

Lieut. John J. Naughton, secretary to the chief of police, was put on the stand again, and, after a lengthy set-to between counsel in which the lie was passed between Mr. Miller and Righeimer, he was permitted to read a part of his notes of the now famous conference of March, 1918, between Acting Chief Alcock, Acting First Deputy Morgan Collins, and Maj. Funkhouser.

"Stalling" Is Charged.

Righeimer charged the defense with "stalling" in offering Naughton's testimony, to which Mr. Miller replied:

"You are not telling the truth and you know it."

"All right," replied Righeimer, "if I'm lying, I'm lying, but that's what you're doing, just stalling."

"Isn't it a little surprising," retorted Mr. Miller, "that counsel for the city should object to this?"

"My only reason for objecting," came back Righeimer, "is on the ground of good faith."

Naughton's notes went over more or less familiar ground, but were in greater detail than the transcript previously introduced. In them Acting Chief Alcock is shown as saying at one point, "We can't fool the public very much longer on this vice stuff," and at another, "My first object is to protect myself in my position, and my second to run the police department."

Praised by Miss Vittum.

At the day session Miss Harriet Vittum reviewed conditions as she had found them in police stations, cabarets, and dance halls. She said there was a great improvement after Maj. Funkhouser became second deputy.

"As a member of the Committee of Fifteen I visited many cabarets and dance halls, but was never able to accomplish much until Maj. Funkhouser took office," she said. "In the morals court I always found some one from the second deputy's office present and the office coöperated with us in a number of cases."

When Attorney Miller asked the question so often ruled out as to the general efficiency of the second deputy's office, Chairman Frazier held that the opinion must be limited to Miss Vittum's own observation and knowledge.

"I have formed an opinion," she said, "and it is that Maj. Funkhouser was very efficient."

"Have you any opinion, Miss Vittum, as to the manner in which Maj. Funkhouser enforced the ordinance concerning moving pictures?" asked Attorney Miller, but Chairman Frazier sustained an objection to the question.

The hearing was continued until Monday. It is expected that it will be completed Tuesday.

GIRL AUTO KILLS IS UNIDENTIFIED

The body of a pretty little Polish girl, with golden hair and gray eyes, has lain unidentified since yesterday morning in the morgue of the German Evangelical Deaconess hospital at South Morgan street and Fifty-fourth place.

The child, about 13 years of age, was killed almost instantly when she was struck by an automobile driven by Wilbur Woodrow, a private in the quartermasters' department, living at 7843 South Green street. The accident occurred at Forty-seventh street and South Ashland avenue, when the girl walked from behind a street car into the path of the automobile. Woodrow was released by the New City police.

She wore a dark blue dress, light blue stockings, low black shoes, and a pin, bearing the coat of arms of Poland, with the inscription, "Freedom for Poland." She also had an inexpensive lavallier of a common design.

Woman, Self Wounded, Is Unable to Explain

Mrs. Elizabeth Storey of 644 West Thirty-sixth street was taken to the county hospital yesterday suffering from a self-inflicted bullet wound. Curtis Storey, her husband, told the police he heard the shot as he was entering his house. Mrs. Storey was unable to explain the reason whether accidental or intentional.

WANT HULBERT VICE PRESIDENT BANKERS' BODY

Chicago and Out of Town Financiers Urge His Candidacy.

E. D. Hulbert, president of the Merchants' Loan and Trust company, is being urged not only by bankers here but outside of Chicago to become a candidate for vice president of the American Bankers' association, which holds its annual convention here beginning with Aug. 23.

Inasmuch as election to the vice presidency of the association means succession to the presidency, considerable interest is attached to the efforts made to induce him to enter the race. It is thought such a move would give the state banks of the country a greater hand in shaping banking and currency legislation and would bind them closer in a common purpose with the national institutions.

Admit Disaffection.

Bankers admit that within the year there has been some disaffection in the bankers' association ranks, some state bankers not believing that they shared as large a part in its affairs as they should. This, however, can be directly traced to the prewar period and before the establishment of the federal reserve banks, when state institutions had but little interest, if any, in the obtaining of federal legislation, their interest being confined largely to state situations. As a result, the national bankers were given undisputed control over the organization, whose principal function has been the obtaining of national banking and currency legislation.

Within the last two years, however, this situation has been changed by the admission of many state banks into the federal reserve system. The disaffection of the state banks found some expression at the recent convention of bank supervisors in St. Louis, when an effort was made to establish a national state bankers' association. This move came largely from eastern and southwestern bankers, however, and was not participated in by Illinois delegates or those from a number of other surrounding states.

Seen as Peacemaker.

In advocating Mr. Hulbert's candidacy his boosters claim that his election would heal any disaffection in the body. They also point to the esteem in which he is not only held as a banker but also the regard which President Wilson and Secretary McAdoo have for his opinions, he being called often to Washington to confer with the government officials with regard to the shaping of the nation's financial affairs.

FINANCIAL NOTES

Charles M. Schwab, director general of the Emergency Fleet corporation, has called a conference in New York Monday of representatives of all the big steel plants to devise means of keeping the government supplied with steel so that the war program will not be interrupted. He said that the shipbuilding program now calls for about 4,000,000 tons a year.

The annual meeting of stockholders of the Illinois Central again has been adjourned, this time to Aug. 23. Action is being deferred until the railroad contract is formulated.

The annual meeting of the Page Steel and Wire company, scheduled for Wednesday of this week, has been postponed until the fourth Wednesday in August.

Directors of the Pennsylvania Seaboard Steel company yesterday increased the dividend from 4 to 6 per cent through the declaration of a $1.50 quarterly dividend.

The Standard Oil company of New York has advanced its price of refined oil for export to 13 cents a gallon.

Incorporation papers were filed yesterday in the Circuit court at Waukegan for the Palatine, Lake Zurich, and Wauconda railroad by attorneys representing Chicago capitalists. The capital stock is $150,000. C. A. Schuch, Samuel Hawkins, A. Barton Peterson, and C. Barrett of Chicago and William J. Snyder of Maywood are named as the incorporators.

The Standard Oil Company of New York has filed a certificate with the secretary of state of an increase in capital from $5,000,000 to $10,000,000 in shares of $100 each. The amount actually issued was $4,350,000. There were 70,000 shares of 6 per cent preferred stock and 30,000 shares of common stock.

The Brooklyn Rapid Transit company has increased the wages of its transportation employés, effective Aug. 1, ranging from 10 to 25 per cent.

Corn Products Surplus Equals $10.25 on Common

The Corn Products Refining company reports for the six months ended June 30 last a surplus of $5,125,758 after all charges, including excess profits taxes and preferred dividends, equal to $10.25 a share on the common stock, compared with $12.24 for the corresponding period last year. The company emphasized that it made what is considered "a fair deduction for war taxes" before arriving at the $7,129,000 net earnings for the period. The report follows:

	1918.	1917.
Net earnings after taxes, etc.	$7,129,000	$9,344,075
Total income	7,809,836	9,344,075
Balance after int., etc.	6,169,695	7,141,663
Surp. after pfd. divs.	5,175,757	6,097,721

No amount was set aside from net earnings in 1917 for excess profit taxes.

U. S. TREASURY STATEMENT

WASHINGTON, D. C., July 26.—The following is a statement of the condition of the United States treasury on July 25:

Income to date fiscal yr. 1919	$3,635,801,970
Income to date last year	70,146,539
Increase	2,565,655,431
Income over outgo this year	43,068,310
Outgo over income last year	567,201,878
Balance general fund today	1,628,075,162
Balance previous day	1,542,363,202
[illegible]	[illegible]

LARGE CHICAGO BANKS OUT OF PAPER MARKET

Trade Acceptances Are Gradually Growing in Favor.

Commercial paper brokers report the larger Chicago banks continue out of the market as buyers of commercial paper. One of the largest institutions has purchased none in the last fourteen months. At no previous time in the history of local bannking has a similar situation obtained.

Some of the smaller banks buy notes of merchants and manufacturers, but they are not burdened with government financing. The big institutions feel called upon to utilize their resources in lending directly to their customers and in purchasing treasury certificates and financing Liberty loan issues.

It seems possible that trade acceptances will gradually succeed to the position formerly held by notes sold through brokerage houses. There is a growing disposition to favor this form of credit. It is presumed to offer better protection to the lenders, since in trade acceptances both the drawer and the drawee are obligated to the lender.

Fair Outside Demand.

Outside Chicago, St. Louis, and New York, there is reported a fair demand for commercial paper. Purchasing centers, however, are not general. It is believed that the government demand on country banks and banks in reserve cities has had an influence similar to that brought about at the central reserve city banks.

Country institutions are not specially drawing down their balances with Chicago correspondents. Within the last few weeks there has been an increase in such deposits. Reports from country districts suggest a comfortable state at the banks, but with a good demand and firm rates.

American Sumatra.

It is figured the American Sumatra Tobacco stock will have a relative value of about $110 a share after the new stock is issued. This estimate is on the basis of 130 for the present stock. At this price 100 shares would cost $13,000, and fifty shares, for which the right to subscribe is extended, calls for a payment of $5,000. In addition, fifteen shares are distributed as a dividend, making the total of 165 shares at a cost of $18,000, or a price per share a little under $110.

The Allis-Chalmers Manufacturing company is gradually working into a better position. For the quarter ended June 30, 1918, net profits of $1,883,755 are reported, against $1,002,455 in the corresponding period of 1917. Sales billed for the June quarter totaled $9,238,079, an increase of $2,796,505. Unfilled orders on hand June 30, 1918, were $28,962,098, against $16,564,842 for the corresponding period of 1917.

In the last three months the stocks of the company have shown a gradual appreciation. Chicago people have a large interest in the securities of the company. This source is bullish on the outlook of the property.

TALK OF THE STREET

While the market was under the influence of the usual end of the week sentiment, still prices closed generally firm and Steel commo nin the course of the session made the highest price on the present movement, 108⅝. The street is generally of the opinion that the quarterly dividend will not be changed at the scheduled meeting of the board next Tuesday.

Calculations made as to the probable value of New Haven equities are to the effect that they will show an aggregate of more than $100 a share. This includes real estate values and holdings of various kinds.

Offerings in the motor list were rather small. Gradually sentiment favors a rather strong position of the stocks of the more important companies. General Motors was extremely irregular. After making an advance of more than 1 point, it lost 4, and closed at the low price of the day. The trading in Studebaker common and Willys-Overland was small.

Those who are committed to the bear side of the market speak of the money situation as an unsettling factor. Money brokers say that offerings of time funds continue scarce. About the only business transacted is in renewals of 60 and 90 day loans at 6 per cent. In some quarters there are predictions of easier money. Call loans were more freely offered and some were placed as low as 4½ per cent.

A little more optimism obtained with reference to income and excess profits taxes. There was nothing definite, but commission houses have a notion that the tax demands are going to be smaller than originally predicted.

It is thought in Wall street that there has been a steady accumulation of St. Paul preferred. Failure to act on the dividend at the meeting this week was not bearishly constructed. It is now twelve months since the last dividend on the preferred was declared, but insiders in their acquirement of stock suggest a better outlook for the property. It is possible new interests are acquiring the shares and that control may change.

The technical position of the market is more responsive to bullish than bearish developments. A decline of a few points has thus far exhausted the efforts of bear operators. A little favorable news has caused a quick upturn in prices.

MARSHALL FIELD REVIEW.

Marshall Field & Co. in their weekly review of the dry goods trade say:

"Current wholesale distribution of dry goods is in excess of the large shipments of the corresponding week in 1917. Road sales are larger than those for the same period a year ago. Customers have been in to market in greater numbers. Collections are very satisfactory."

IN FOREIGN STOCK MARKETS.

LONDON, July 26.—Labor troubles affected orders on the stock exchange today for certain industrials, but the tone generally was good. Gilt edge securities maintained their prices firmly, especially railways and the best sections of rubber stocks. Miscellaneous mines were active. Marconis were easy.

Money was still scarce, but with signs of easing shortly. Discounts were quiet. Bar silver, 48 13-16d per ounce. Money, 3¾ per cent. Discount rates—short and three months bills, 3 17-32 per cent.

PARIS—Trading was quiet on the bourse today. Rentes 61 francs, [illegible]

NEW YORK STOCK TRANSACTIONS

Bid.	Asked.	Description	Sales.	High.	Low.	Close.	Net chge.
[illegible]	[illegible]	[illegible]	[illegible]	[illegible]	[illegible]	[illegible]	[illegible]

Total sales of stocks, 333,000 shares.

GOVERNMENT BONDS.

	Bid.	Asked.
United States 2s, registered	[illegible]	[illegible]
United States 2s, coupon	[illegible]	[illegible]
United States 3s, registered	[illegible]	[illegible]
United States 3s, coupon	[illegible]	[illegible]
United States 4s, registered	[illegible]	[illegible]
United States 4s, coupon	[illegible]	[illegible]
United States Panama 2s, 1938	[illegible]	[illegible]

ON THE BROAD STREET CURB

INDUSTRIALS. — OILS. — MINING. — BONDS. — STANDARD OIL SUBSIDIARIES. — CLOSING BID AND ASKED PRICES.

	Sales.	High.	Low.	Close.
[illegible]	[illegible]	[illegible]	[illegible]	[illegible]

MONEY AND EXCHANGE

CHICAGO MONEY MARKET. — NEW YORK MONEY MARKET. — FOREIGN EXCHANGE.

[illegible]

STOCK MARKET AVERAGES

[illegible]

PITTSBURGH STOCKS

[illegible]

STANDARD AIRCRAFT.

[illegible]

NEW YORK BOND TRANSACTIONS

NEW YORK, July 26.—[Special.]—Brooklyn Rapid Transit 7 per cent notes sold off a point during the early trading today. The Russian 5½s were down 2 points and the 6½s down 1½ points. Bethlehem notes were in good demand. Trading in those issues was very active, with the prices at new high records.

Liberty issues were steady. City of Paris 6s were the feature of the foreign government war bonds, that issue being very active with prices firm. The general bond market was quiet.

No. thous.	High.	Low.	Close.
7[illegible] U S Lib 3½s	99.90	99.80	99.84
59 do 1st 4s	94.44	94.34	94.34
962 do 2d 4s	93.88	93.60	93.68
7 do 1st 4¼s	94.50	94.40	94.44
635 do 2d 4¼s	93.88	93.64	93.64
1391 do 3d 4¼s	95.66	95.38	95.46
7 Am Fgn Sec 5s	97¼	97⅛	97¼
252 Anglo-Fr 5s	93½	93¼	93⅜
53 City Bord 6s	93⅛	92⅝	93⅛
7 City Lyons 6s	93	93	93
60 City Mars 6s	93	92⅝	93
96 City Paris 6s	88⅞	88⅝	88⅞
[illegible]	[illegible]	[illegible]	[illegible]
1 Western Elec 5s	96	96	96
10 Western Pac 5s	82	82	82
1 W & L E cv 4s	57⅝	57⅝	57⅝
2 Wilson & Co 6s	95	95	95

Total sales, par value, $5,237,000.

CLOSING NEW YORK BID AND ASKED

Stocks Not Traded in Yesterday.

	Bid.	Asked.		Bid.	Asked.
[illegible]	[illegible]	[illegible]	[illegible]	[illegible]	[illegible]
Do pfd..125		140	Pere Marq	14½	15¼
CCC & StL	30	32	Do pfd..	38½	40
Cluett-Pea.	46½	52	Phila Co..	28	28⅜
Do pfd..	98½	105	Pierce-A pf	95	98
Colo & So.	21½	23	Pitts Stl pf	90	93
Do 1st p	49	50	PCCC&StL	50	56
Do 2d pf	43	48	P&WVa pfd	78⅝	80
Com-Tab-R Co	31½	40	P S Car pf	95	96
Consol Gas	86	88	Ry Steel Spg pfd.	48½	49¼
Cons Gas of Balt	95	97	Read 1 pfd	37	40
Con Can ..	68½	72	Do 2 pfd	37	40
Do pfd..	98½	101	RI&Stl pfd.	100	102
Con Insur	50	55	Sav Arms.	71	73
Corn Pr pf	100	101	Sea A Line	7½	7⅝
Cru St pfd	90½	91⅛	Do pfd ..	19½	20
Cub Am S	135	150	Sears-R pf.	117	125
Do pfd..	95	105	Sloss-S	62	63
Deere pfd.	93½	95	Do pfd ..	92	95
D & R G.	4	5	SoPRSug	115	150
D L & W.	160	164⅝	Do pfd ..	100	110
D & Hud..	108	109½	St L S W.	20	23¼
Det Ed...	100	104	Do pfd ..	35	37½
Det Unit..	80	90	St Mill pfd	81½	85
D S S & A.	3	4½	Stude pfd.	83	85
Do pfd..	6¼	8½	Stutz Mot	42	45½
Elec S B..	50	53	Sup Steel.	41¼	42
Elkh Fuel	26	26½	Do 1 pfd	95	98
Do pfd..	36	47	Tex & Pac	13½	15½
Erie 1st p	31⅝	31⅞	Third Ave	19	19½
Do 2d pf	21½	23	Tide Oil...	180	195
Fed M & S	10	13⅛	Tob Prd pf	93	95½
Do pfd..	32	34	Twin City.	40	43
Gen Chem.	179	185	Do pfd..	70	125
Do pfd..	98	103	U Bag & P	70	75
Gen Cig pf	99	99⅝	U Pac pfd	70½	72½
Greene C.	43½	44	U C St pfd.	102	114
Gulf S S.	82	84¼	U Ry Inv	8¼	8⅝
Do 1st p	....	102½	U S Al pfd	94½	95½
Homest's.	71	80	USCastIP.	14⅝	15⅝
Ill Cent...	97	97⅝	Do pfd..	42	46
Int Ag C..	16¼	17	U S Exp..	16¼	17
Do pfd..	58½	59	U S Rub	61⅛	61½
Int H N J	124	126½	U S Smelt	42	43
Do pfd..	110	111	Do pfd ..	43	45
Int H Cor	64⅝	65¼	Utah Sec..	12	18
Do pfd..	100	103	Vir C pfd.	104½	108
Int-Met C pfd	87⅞	88⅜	V C & Coke	72½	78
Int N pfd	88	90	West Md..	14½	15½
Iowa Cent	3	5	West Elec 1st pfd	.58	62
Jewel T...	30	35	W & L E..	9¼	9⅝
Do pfd..	90	95	Do pfd..	19⅝	20
J. I. Case pfd	80	85	Willys-O pf	81	84
J Kayser..	90	105	W & Co pfd	90	95
K C Ft S & M pfd	56	68	W'worth ..	110	118
			Do pfd	112	116

BOSTON STOCK TRANSACTIONS

MINING. — RAILS. — MISCELLANEOUS.

	Sales.	High.	Low.	Close.
[illegible]	[illegible]	[illegible]	[illegible]	[illegible]
Am Wool pfd ..	93	95½	95	95
Art Metals	350	15½	15	15½
A G W I	5	64	64	64
Booth Fish	2	26⅞	26⅞	26⅞
Century Steel	960	13⅝	13	13⅝
Cuban Cement	100	13	13	13
Edison	25	140	139	140
Fairbanks	1,000	42½	41	42½
Gen Elect	50	144	144	144
Int Port Cemt	60	5¼	5¼	5¼
Do pfd	100	81	81	81
Island Oil	800	4	4	4
Mass Gas	10	83¼	83¼	83¼
Do pfd	115	67	67	67
N E Tel	125	83½	83	83
Swift	1,081	109½	107	109
Do warrants	7	108½	107	108½
Torrington	30	52	52	52
Unt Drg 1st pfd	25	49	49	49
United Fruit	150	126⅝	125½	126⅝
Unt Sh Mach	271	41	40⅝	40⅝
Do pfd	30	26	26	26
Ventura	370	7⅛	7⅛	7⅛

BONDS.

Sales.	High.	Low.	Close.
$1,000 C B & Q Jt 4s	94	94	94
7,000 N E Tel 5s	86½	86½	86½
1,000 Swift 5s	92	92	92
11,250 U S Lib 3½s	99.80	99.64	99.64
13,000 do cv 4s	94.50	94.14	94.14
2,500 do 2d 4s	93.90	93.50	93.54
1,950 do 4¼s of 1947	94.50	94.50	94.50
9,100 do 4¼s of 1942	93.74	93.54	93.70
9,800 do 4¼s of 1928	95.66	95.28	95.34

INDUSTRIAL EARNINGS

GENERAL CHEMICAL COMPANY.

Surplus earnings of the General Chemical company for the six months ended June 30 were $2,145,451, compared with $3,323,385 for the first half of 1917. This is equal to $29.09 a share for the first half of the year on $6,519,500 common stock, compared with $31.47 for the first half of the previous year. The income account for the six months makes the following showing:

		Decrease.
Total profits	$5,502,468	$ 56,499
Insurance fund	240,000	*90,000
Balance	4,806,219	146,470
Surplus	2,145,457	1,177,934

*Increase.

CHICAGO STOCK TRANSACTIONS

The packing house stocks were firm on the local exchange. The buying, however, could not be traced to important sources and the rise of 2¼ points in Swift & Co. followed miscellaneous purchases. Cudahy was up ¾ on small buying. Sears-Roebuck common continues to creep slowly upward. The gain yesterday was ½ point, but within two weeks the stock has advanced from around 135 without any special market stimulation in the issue.

Union Carbide has fallen into a market rut. The heavy buying of ten days ago has disappeared. The aftermath is a mixed demand that holds the price between 56 and 57. Stewart-Warner indicates absorptive buying at 60 or below. It is possible that the increases shown in earnings may later lead to favorable developments. Peoples Gas held steady, as did Commonwealth Edison. There was no trading in the certificates of the traction companies. Negotiations will reach a decision on Monday. There is some reason to believe that all the properties will be able to reach an understanding with the representatives of the city.

	Sales.	High.	Low.	Close.	Net Chge.
Am Shpbd	15	124	124	124	+ 1½
Do pfd	25	90	90	90	....
Cudahy	430	114	113¾	114	+ 1
Com Edison	11	100½	100½	100½	....
Dmd Mtch	38	105	105	105	+ 1
Hart S & M	70	56¼	56	56	....
Hartman Crp.	50	45	45	45	....
Lindsay Light.	112	17½	17	17	— ½
Peoples Gas	100	44	44	44	....
Qkr Oats pfd.	31	95	95	95	....
Srs-Rbck	67	142½	141	142½	....
Stw-Wrnr	110	60	59⅝	60	....
Swift & Co	2,259	109½	106½	109	+ 2¼
U Cb & Cbn.	699	56⅝	56¼	56½	....
U S Steel	2	107½	107½	107½	....
Wilson	40	60	60	60	— ½

BONDS.

Sales.	High.	Low.	Close.	Net chge.
$2,000 CC & C Rys 5s	56	56	56	....
1,000 S S Elc 4½s	76	76	76	....
8,500 Swift 1st 5s	92	91⅝	92	....
50 U S Lib 3½s	99.54	99.54	99.54	—.06
700 do 1st 4s	94.30	94.00	94.30	+.30
1,350 do 2d 4s	93.52	93.20	93.52	+.32
1,950 do 4¼s	95.50	95.20	95.30	+.10

CLOSING BID AND ASKED PRICES.

	Bid.	Asked.		Bid.	Asked.
Am Ship	.123	125	Mt Wd pf.	102	103
Do pfd	89⅝	90	Lindsy Lt	17	17⅜
Booth Fh	.26	27	Do pfd	10½	11¼
Do pfd	80	82	Nt Cbn pfd	112	114
Cudahy	114	114½	Pacific Gs	35	40
Com Edsn.	100	101	Ppls Gas	44	45
CCC &Ry..	1½	2¼	Pb Serv	72	75
Do pfd	14	16	Do pfd	82	87
C Tl & T.	165	170	Qkr Oats	240	260
Ch Pnu Tl	67½	68½	Do pfd	95	96
C R No1	52	60	Swift& Co	108⅝	109
Do No 2	13½	15½	Sr-Rbck	.141	144
Do No 3	1½	2	Do pfd	.115	120
Do No 4	1	1¼	Stw-Wrnr.	59⅝	60
Dmd Mtch.	105	106	U Cb & C	56⅝	56½
Htman	42	45	U Ppbd	20⅝	21½
H S & Mx	56	58	Do pfd	60	65
Do pfd	.103	106	Wilson	60¼	60⅞
Ill Brk	49	50	Do pfd	94	96

MUNITIONS ORDERS PLACED.

WASHINGTON, D. C., July 26.—[Special.]—Orders have been placed by the ordnance department with the Imperial Drop Forge company of Indianapolis, Ind., for 155 MM. shrapnel forgings and with the Standard Forgings company of Chicago for 155 MM. shell forgings.

STOCKS CLIMB AS VOLUME OF TRADING GROWS

Optimistic Traders Predict Active Market Soon.

[New York Times Financial Review.]

New York, July 26.—[Special.]—With only a slight increase in the volume of dealings, stocks gained ground throughout most of the session today, and closed with many issues fractionally higher and a few up several points.

The morning's war news, while not as encouraging as bulletins issued on Thursday had promised, were of a nature to indicate increasing pressure on the enemy, and the subsequent reports of the capture of Oulchy le Chateau and Villemontoir with many German prisoners gave traders renewed confidence in the ability of the allies to force the evacuation of the salient between Soissons and Reims. There was a report in usually well informed banking offices the gains of the allies have been greater than have so far been detailed.

More Activity Predicted.

If this market continues to follow the parallel set up by the market in 1915 the end of the period of dullness is not far away, and in brokerage circles it is expected that a more active market will be seen before the preparations for the fourth Liberty loan again monopolize attention. The public is in the habit of returning to the market only after a sustained rise in prices, and it has refused to become interested in the moderate rallies started in recent months.

Call money was offered in the first half of today's session at 5¾ for mixed collateral and 6½ for all industrial collateral, with a liberal volume of the latter class. The National City bank sent over a large amount to be put out at 6 per cent and the rate fell in the afternoon to 4 per cent, although practically all of the week end loans had been arranged before the rate dropped. It was said by brokers that there was little money to be had at the renewal rate of mixed collateral, and that the higher rate prevailed for most of loans that were made before noon.

Demand Surprises Bankers.

Bankers have been surprised at the demand from the interior for money so far in advance of the usual season for crop financing. Institutions in the south and middle west have been calling upon New York for funds to secure which they have pledged their treasury certificates of indebtedness. One Wall street institution is carrying a large amount of certificates bought by smaller banks in the interior, besides its own quota bought at the request of the treasury department. It is expected that the money will flow back to this center sooner this season than in past years owing to the requirement that grain must not remain in elevators for more than sixty days.

Interborough Earnings Show Big Falling Off

New York, July 26.—[Special.]—Interborough Rapid Transit company in the fiscal year ended June 30, 1918, earned a balance available for dividends of approximately $7,175,000, equal to [illegible] per share on its $35,000,000 capital stock as compared with $9,102,654, or $2[illegible] per share, in the preceding year.

When the dual contract with the city becomes effective, the company is entitled to a subway preferential of $[illegible],000. Net profits above that amount will be divided equally between the company and the city. The latter would have received $420,000 as its share if the new plan had been in effect in the 1918 year.

It is now planned to place the pooling agreement into effect with the opening of the Seventh avenue and Lexington avenue lines on Aug. 1. Since heavily increased operating expenses were responsible for the falling off in net of nearly $2,000,000 in the fiscal year recently ended, further advance would seem to have been largely discounted.

DIVIDENDS DECLARED.

Stock, rate, etc.—	Payable.	Stock of record.
By-Prod. Coke, 1½ q.	Aug. 15	July 31
Union Cot. Mfg., $20 a.	Aug. 1	....
Gen. Chemical, 2 q.	Sept. 3	Aug. 21
Penn Seab'd Stl., $1.50 q.	Aug. 1	July 29
Solvay Proc., $2 q., $1 ex.	Aug. 15	July 31
Robt. Gair Co., pf. 1¾ q.	Aug. 10	July 23
Narragansett Cot. Mills, 7 q.	Aug. 1	July 23
East. Kodak, 2½ q., 2 ex.	Oct. 11	Aug. 31
Do 1½ q.	Oct. 13	Aug. 31
Consumers Co.pf..3½s s.a.	Aug. 20	Aug. 10

STANDARD TRUST & SAVINGS BANK

Member Federal Reserve System
Member Chicago Clearing House Association

Young businessmen desiring to establish more personal banking relations are invited to call and consult with officers of this bank.

DIRECTORS

W. J. Carney, Robert F. Carr, George H. Taylor, William F. Merle, Fred F. Bullen, F. J. Lewis, Charles S. Cutting, P. D. Castle, R. A. Cavenaugh, James B. Beckett, Charles S. Castle, A. R. Marriott, William H. Colvin, Jacob Mortenson, Frederick A. Hill, James M. Miles

Commercial, Savings, Investment and Trust Departments.

105 W. MONROE STREET

THE FEDERAL TRADE COMMISSION URGENT CALL FOR ACCOUNTANTS

The Commission needs the assistance of men who are accountant executives and first-class managing seniors—men who have a thorough knowledge of cost operation and cost finding—men who are capable of taking charge of one or more investigations.

The Commission is also desirous of securing the help of several assistants—men who are studying accounting, or who have a thorough knowledge of the problems pertaining thereto.

The Commission is now engaged on a number of cost investigations in the basic industries. This is vital war work and it is an opportunity to do patriotic service.

Mr. C. McDonald, representing the Commission, will be in your city for a few days beginning Monday, July 29th, to arrange for a personal interview, please address him care of the Morrison Hotel.

THE FEDERAL TRADE COMMISSION
WASHINGTON, D. C.

CORN ... CLO... DES...

[illegible]

CORN MARKET CLOSES FIRM DESPITE BREAKS

High Temperature in the Southwest Offsets Allies' Gains.

BY CHARLES D. MICHAELS.

Action of the grain markets yesterday was most uncertain, and within a wide range, and the close showed gains of 1⅛@1¼c on corn and ⅛@1⅛c on oats in Chicago.

In the southwest corn closed ⅝@1c higher on the active trading futures, Kansas City leading, and oats there were ⅛@⅞c higher, with St. Louis in the lead. Winnipeg oats were ½@1c higher and Minneapolis ⅛c lower to 1c higher.

Provisions were offered fairly and closed at the low point, with pork 50@65c lower, lard 7½c, and short ribs 20c for the day.

Fear Damage to Corn.

The fact that corn has commenced to tassel in the western sections of the belt and thereby is in a position to be badly damaged by extremely high temperatures led to a fair amount of buying of futures, with strong commission houses on that side. Messages claiming as high as 105 in the southwest offset the effects of a further advance on the Marne, and while there were numerous sharp breaks the close was firm at $1.52½ for July, $1.53 for August, and $1.54 for September.

In all it was a fast market with rather limited trading at times, which helped to make rapid fluctuations. The easier tone in the sample market, where some of the poorer kinds were off 5c, had little effect. Receipts were 219 cars, with 45 cars that graded No. 5 or better. Country consignment notices were not large.

Primary points have received 4,722,000 bu, against 4,900,000 the previous week and 3,139,000 last year. Shipments were 2,377,000 bu, against 1,802,000 bu last year. Argentine shipped 187,000 bu for the week, against 295,000 bu last year. North American clearances were 430,000 bu, against 837,000 bu last year.

July Oats Lead Advance.

Buying of July oats by houses with seaboard connections found offerings light and scattered and they advanced rapidly, closing at 75¼c bid. August was also taken by strong interests, and the trade had an impression that export business was under way, but no sales were reported. The August-September spread widened to ¾c and closed there, against ¼c difference Thursday. August finished at 69⅞c and September at 69⅛c.

The bulge in corn and frost at one point in the Canadian northwest had some influence on local sentiment. The lighter cash demand, with sample values unchanged to ¼c higher, was without effect. Receipts were 228 cars, including 13 cars new, which went to a discount of 1c under old. Primary points have received 5,111,000 bu so far this week, or 64,000 bu less than the previous week, and compared with 3,181,000 bu last year. Shipments were 3,276,000 bu, against 2,416,000 bu last year.

Argentine is shipping more heavily, clearances for the week being 1,927,000 bu, against 739,000 bu the previous week and 295,000 bu last year.

Cash Wheat Stronger.

Increased interest was taken in cash wheat, and with all interests in the market prices advanced slightly, the bulk of the sales being at ½c premium, as compared with the basic. The government is now taking a little grain from elevators. Receipts remain large, being 514 cars, including 1 car of new No. 1 northern spring, which sold at $2.32.

Primary arrivals are very heavy, being 10,529,000 bu so far this week, against 8,352,000 bu the previous week and 2,698,000 bu last year. Shipments were 4,004,000 bu, against 1,271,000 bu last year. Argentine shipments were large at 7,567,000 bu, against 225,000 bu last year. North America cleared 1,842,000 bu, or 164,000 bu more than last year.

Rye Prices Decline.

Rye declined 3c, offerings being larger and demand only fair. No. 2 sold at $1.65@1.67, Minneapolis weights. Receipts, 18 cars. Milwaukee and Minneapolis were unchanged. The northwest had 8 cars.

Barley dull and easy, milling demand being slow, and the bulk of the buying was by feed dealers. Spot sales were at $1.02@1.16. Receipts, 6 cars. Milwaukee was unchanged to 1c higher and Minneapolis 5@8c lower. The northwest had 15 cars.

Flaxseed at Duluth closed 1c higher, July and October $4.60, Winnipeg 6½@9c higher, July $4.49, October $4.44. The three leading markets had 5 cars.

Timothyseed strong. September, $9.75 bid. October sold at $9.60. Toledo, 5@10c higher; September, $4.90; October, $4.55; December $4.60; March and April, $4.75 per bu of 45 lbs. Cloverseed, no market. Toledo, 35c higher. October and December, $15.30 per bu of 60 lbs.

Weakness in Provisions.

Provision prices declined with hogs and closed at the lowest with fair losses. There was considerable local selling pressure by stockyards interests and fair buying by a few commission houses. It was said that the allotments by the food administration were about ready to be given out and were equal to last months, around 100,000,000 lbs product.

There has been an evening up of prices by the food administration and some cuts of meats and hams which were 2@4c too low have been raised. Shipments of cured meats were 6,793,000 lbs, against 1,851,000 lbs last year. Lard, 2,553,000 lbs, against 173,000 lbs last year. Hog prices were off sharply, with receipts larger than a week and a year ago. Prices follow:

Mess Pork.

	High.	Low.	Close July 26, 1918.	Close July 25, 1918.	Close July 27, 1917.
July	45.65	45.15	45.15	45.65	......
Sept.	45.65	45.00	45.00	45.65	46.35
Lard.					
July	......	......	26.40	26.47	20.30
Sept.	26.32	26.25	26.25	26.32	20.50
Short Ribs.					
July	......	......	24.45	24.65	21.60
Sept.	24.85	24.70	24.70	24.90	21.75

EASTMAN KODAK 2% EXTRA.

The Eastman Kodak company has declared an extra dividend of 2 per cent on the common stock, in addition to the usual quarterly dividends of 1½ per cent on the preferred [illegible] Aug. 31.

WORLD'S GRAIN MARKET NEWS

With the large movement of grain on and the high prices it requires two or three times the usual amount of money to handle it. One of the largest elevator interests here is said to be paying out $1,000,000 a day mostly for wheat. Other large houses are paying out nearly as much. They are getting all the money needed, although rates are high.

"The Chicago banks are taking care of the grain interests," says George E. Marcy, president of the Armour Grain company. "They understand its needs and are ever ready to assist the grain men in furnishing all the money required to handle the enlarging business. With wheat at around $2.25 to $2.30, it takes nearly $2.50 to do the same work that $1.00 accomplished prior to the war. Elevators are making more rapid progress in unloading cars and all the grain that comes here will be taken care of."

Sharp fluctuations in corn are attributed to the lightness of the outside trade. Changes are 2@3c within an hour at times. Declines come from selling by the pit element, and advances to their buying. After all sudden turns traders are busy looking for excuses.

Two days ago traders in some instances bought corn freely and an advance was attributed to reports of frost in the Canadian northwest, and fears that it might descend into the corn belt states. Yesterday reports of temperatures of 102 and over in northwestern Kansas, despite the fact that there were rains over part of the state, were used as a pretext for the advance. The Kansas crop is in the tassel in the north and damage is feared should excessive heat continue a few days. Generally crop conditions are above the average for this season. Hot weather is needed to force the crop along. It was the lack of good forcing weather in July and August last year that put the crop in conditions to be badly damaged by the frost early in September.

A request has been sent out to local elevator operators by Food Administrator Howard B. Jackson asking that no wheat be placed in elevators unable to load it into boats for lake shipment. The desire is to have the wheat available where boats can load without any trouble so that the grain can be shipped easy by lake to Buffalo and Georgian bay ports, wheat going to the latter ports being destined to Montreal for export.

The Food Administration Grain corporation is buying wheat in round lots from the elevator people who are picking up the car lots and placing them in store. The price is the government basis. Elevator men get the elevating and storage charges. The wheat is being shipped out in cargo lots by lake to eastern ports as fast as it is available. Round lots are also being picked up at interior points and forwarded east by rail. By shipping by lake railroads are relieved.

Deliveries of corn on July contracts yesterday were 45,000 bu by Lamson and Jackson. It was paid for mainly by Lamson. Lard deliveries were 200,000 lbs.

July oats act tight, and cash people find it difficult to buy without advancing prices. Cash houses were the best buyers yesterday, and the prices advanced 1½c, closing within ¼c of the top at 75¼c and 5⅝c over August. Cash people are advising against selling July short, as there are only four more business days of this month, counting today. Cash oats are a premium over July, and cash houses appear to have many sales to fill as they are buying all the offerings. Thirteen cars of new oats were received here yesterday that sold at ¾@1c under the old as quality was good.

Commencing Monday the hog prices as posted on the Board of Trade will be the United States bureau of market quotations:

CASH GRAIN NEWS

Cash wheat at Chicago was in better demand, with prices slightly higher, the bulk of the grain selling at ½c over the government basic price. Elevator interests and shippers were the best buyers. St. Louis and Kansas City prices were about unchanged. New York bought 150,000 bu No. 2 red at $2.34½. Bids to arrive sent out from Chicago last night were ½c over basic for the No. 1 to No. 3 grades for thirty day shipment. The three leading western markets had 824 cars, against 884 cars a week ago and 381 cars last year.

Shipping demand for cash corn was less active, with sales here of 30,000 bu, while sample values were unchanged to 5c lower. Milwaukee was strong, Peoria unchanged to 5c higher, and Kansas City unchanged.

New oats at Chicago went to 1c under old, against ½c under the previous day. Old oats were in fair demand and unchanged to ¼c higher, while Peoria was unchanged and Milwaukee ¾c higher. Domestic shipping sales here were 50,000 bu. Country offerings to arrive were larger, with 73½c paid for No. 3 whites, five day shipment, 72c for ten days, and September price for shipment by Sept. 15. Cash grain prices in leading markets follow:

WHEAT.

Chicago.	Clean.		Smutty.	
No. 1 red	2.26	@2.27	....	@2.21
No. 2 red	2.23	@2.24	2.10	@2.21
No. 3 red	2.19	@2.21	2.08	@2.10
No. 4 red	2.21	......	......	
S. G.	2.16	......	......	
No. 1 hard	2.26½	@2.27½	2.20	@2.23
No. 2 hard	2.23½	@2.25	....	@2.12
No. 4 hard	2.20	@2.21½	......	
No. 1 D. H.	2.30	......	......	
No. 1 Nor.	2.32	......	......	

	Omaha.	Kas. City.	St. Louis.
No. 1 red	....	2.16@18½	2.24@24½
No. 2 red	....	2.15@16½	2.21@21½
No. 3 red	....	2.13@2.16	2.18@2.22
No. 4 red	....	2.13	2.17
No. 1 hard	2.20	2.15@23½	....
No. 2 hard	2.15@2.20	2.15@22½	2.21@2.22
No. 3 hard	2.17@2.22	2.17@2.21	....
No. 4 hard	2.12@2.18	2.15	....

Milwaukee.

Low grades		2.13@2.18	....
Other kinds	2.17@2.20	2.14@2.20	2.23
No. 1 spg	2.16@2.20	....	2.26
No. 2 spg	....	....	2.23

CORN.

	Chicago.	Omaha.	Peoria.
No. 2 mix	1.62	....	....
No. 3 mix	1.64	....	....
No. 4 mix	....	1.42	....
No. 5 mix	....	1.35@1.37	....
No. 6 mix	1.32@1.41	....	....
No. 2 yel	1.72@1.73	1.57	....
No. 3 yel	1.67@1.70	1.55@1.56	....
No. 4 yel	1.57@1.60	1.52	....
No. 5 yel	1.47@1.53	1.47	1.60
No. 6 yel	1.35@1.45	1.35@1.42	....
No. 2 white	....	1.80	1.90
No. 3 white	1.76	1.78	1.85
No. 4 white	1.67@1.68	1.68@1.70	....
No. 5 white	1.50@1.58	1.50	1.60
No. 6 white	1.40@1.50	1.35@1.42	....
S. G.	95@1.35	1.05@1.25	1.10@1.45

	Milwaukee.	Kas. City.	St. Louis.
No. 2 mix	....	1.56@1.59	1.65
No. 3 mix	....	1.52@1.55	1.65
No. 4 mix	....	1.45@1.46	1.60
No. 4 yel	1.50@1.62	1.45@1.47	1.58
No. 2 white	....	1.93@1.94	1.94
No. 3 white	....	1.80@1.83	1.90
No. 4 white	....	1.70@1.76	....

	Minneapolis.	Buffalo.	Toledo.
No. 3 yel	1.52@1.60	1.78	1.68
No. 4 yel	1.42@1.52	1.60	....
No. 3 mix	1.45@1.55	....	....

OATS.

	Chicago.	Kas. City.	St. Louis.
No. 2 white	76½@77½	73	....
Standard	76¼@77½	....	74½@75½
No. 3 white	76 @77½	72½	73½@75½
No. 4 white	76 @77	....	....
No. 2	72 @76½	72 @72½	68 @71

	Milwaukee.	Omaha.	Minneapolis.
No. 2 white	....	....	76½@77½
Standard	....	77	72½@73½
No. 3 white	76¾@77¼	....	72 @73
No. 4 white	76⅝	....	68 @72

	Buffalo.	Toledo.	Peoria.
No. 3 white	81½	....	75¼
Standard	82¼	78	75½

RYE, BARLEY, AND FLAX.

	Rye.	Barley.	Flax.
Chicago	1.65@1.67	1.00@1.20	....
Milwaukee	1.80	1.16	....
Minneapolis	1.83@1.85	1.00@1.25	4.57@4.60
Duluth	....	.90@1.00	4.60
Winnipeg	....	....	4.49

CHICAGO GRAIN RECEIPTS

Official returns on the inspection of grain by cars for Friday follow:

	No. 1 and 2.	Standard.	No. 3.	No. 4.	No grade.	Tot.
Hard wint.	230	..	3	4	..	237
Red winter	243	..	10	3	1	257
Mixed wint.	14	..	4	..	1	19
Spring	1	..	..	..	..	1
Totals	488	..	17	7	2	514
Corn	7	..	9	13	190	219
Oats	22	90	102	13	1	228
Rye	16	..	2	..	..	18
Barley	..	..	4	2	..	6

METAL MARKETS.

NEW YORK, July 26.—The metal exchange quotes lead unchanged; spot, $8.05. SPELTER—Easy; East St. Louis delivery spot, $8.25@8.35.

ST. LOUIS, Mo.—LEAD—In demand at $7.75. SPELTER—Easy at $8.50.

DRY GOODS.

NEW YORK, July 26.—Some trading today started on the new low levels of cotton goods prices. Print cloths and fine goods were quiet. Wool markets were quiet and burlaps unchanged.

SUGAR MARKETS.

CHICAGO, July 26.—Standard granulated cane and beet sugar, refiners' prices per 100 lbs, $7.975 in brls and $7.956 in bags.

GRAINS IN ALL MARKETS

	Open.	High.	Low.	Close Jly.26, 1918.	Close Jly.25, 1918.	Close Jly.27, 1917.
July Corn.						
Chi.	1.51¼	1.53	1.50¼	1.52½	1.51⅝	......
St. L.	1.51¼	1.52½	1.52½	1.52½	1.53⅝	......
Milw.	1.51⅝	1.53½	1.50⅝	1.52⅝	1.51⅝	......
August Corn.						
Chi.	1.52	1.53⅜	1.50⅝	1.53	1.52	......
St. L.	1.52⅝	1.53½	1.51½	1.53	1.52½	......
K. C.	1.51	1.51⅜	1.50⅝	1.51⅜	1.51⅞	......
Milw.	1.52¼	1.53⅜	1.50⅜	1.53⅛	1.52¼	......
September Corn.						
Chi.	1.52⅞	1.54¼	1.51⅝	1.54	1.52⅜	1.63
St. L.	1.53⅜	1.54⅝	1.52⅜	1.54⅛	1.53⅜	1.67
K. C.	1.53⅜	1.54½	1.52	1.54¼	1.53¼	1.62
Milw	1.53	1.54⅝	1.51⅝	1.54½	1.52⅞	1.63
July Oats.						
Chi.	74¼	75½	74	75¼	74	77¼
Win.	89½	90	89½	89⅝	89	79½
Milw	74⅝	75⅝	74½	75⅝	74½	77¼
Minn	73½	73⅝	73½	73⅝	72⅝	......
St. L.	73	73	73	73	73	......
K. C.	74	74	74	74	74	......
August Oats.						
Chi.	69	70½	68⅝	69⅞	69¼	......
Milw	69½	70¼	68⅝	70	69⅝	......
St. L.	68	68	68	68	68⅜	......
K. C.	69⅛	70¼	69⅛	70¼	69⅝	......
September Oats.						
Chi.	69	69⅝	68⅝	69⅛	69	60
Milw	69⅛	69½	68⅝	69¼	69⅛	60
Minn	66½	67¼	66⅛	66⅞	66½	57⅝
St. L.	69⅛	69⅝	69	69¼	69¼	......
K. C.	69⅝	70	69	69⅝	69⅝	......
October Oats.						
Wpg	82	82⅝	81⅝	82⅝	81½	69½

CHICAGO DAILY INDEMNITIES.

Corn.

	Bids High.	Bids Low.	Bids Close.	Offers High.	Offers Low.	Offers Close.
Aug	1.50	1.49½	1.50	1.56	1.54⅞	1.55⅝
Sept	1.51¼	1.50½	1.51¼	1.56½	1.56	1.56½
Oats.						
July	74¼	74	74	76⅝	76¼	76½
Aug	69⅝	69¼	69½	71	70½	71
Sept	68⅝	68½	68½	69⅝	69½	69⅝

For Next Week.

	Corn.	Oats.	Corn.	Oats.
Aug.	1.39½	64⅝	1.63½	74
Sept.	1.40½	64½	1.64	73

PROVISIONS AND FLOUR

FLOUR—Demand for hard winter and springs active. Output of former increasing rapidly, but stocks in distributors' hands small.

Wheat—Per brl—		Substitutes—Per brl	
Spgs	$10.50@11.25	Rye	$9.40@9.80
S. Wintr.	$10.35@10.75	Barley	$12.00@12.50
Mnpls sp	$11.72	Corn	$11.25@11.50
H. wint.	$10.75@11.15	Rice	$19.50@20.00

HOG PRODUCTS—Market somewhat easier with hogs. Demand moderate.

Mess pork, brls	$45.15	Butts	17⅝@17½c
Lard	$26.40	Pickled meats—	
Neu No. 1	27⅝@28c	Picnics	18@21½c
Neu No. 2	26⅝@27c	Hams	27@28¼c
S. Ribs	24½@24⅝	Skd hams	27@28½c
Salted—		Smoked—	
Shoulders	20@20½c	Hams	30@31c
Fat backs	22⅝@24¼c	Skd. hams	30@30½c
C. bellies	24⅝@26¼c	S. c. sides	27⅝@27⅞c
R. bellies	24½@25⅝c	Rgh. sides	26@26¼c
Plates	18⅞@19c	Lt. bacon	38½@39c

DRESSED BEEF—Price for cuts on South Water street market:

	No. 1	No. 2.	No. 3.
Loins	35	34	16
Ribs	32	30	15
Rounds	27	26	17
Chucks	24	23	15
Plates	18½	17	13

VEAL—Hot weather limits trade. Market easy.

50@60 lbs.	18@19c	90@100 lbs.	20@21c
60@80 lbs.	19@20c	175@240 lbs.	15@17c

UTILITY EARNINGS

PACIFIC GAS AND ELECTRIC.

For May—	1918.	1917.
Gross	$1,696,260	$1,568,814
Net after taxes	630,385	617,261
Surplus after charges and pref. dividends	145,976	134,119

MONTANA POWER COMPANY.

The company and its subsidiaries report:

For three months ended June 30—	1918.	1917.
Gross	$1,838,164	$1,759,010
Net after taxes	1,293,176	1,286,299
Surplus after charges	873,612	950,864
For six months ended June 30—		
Gross	$3,729,792	$3,634,746
Net after taxes	2,649,430	2,703,010
Surplus after charges	1,848,993	2,024,528
For the six months ended June 30—	1918.	1917.
Gross income	$6,982,618	$5,703,243
Net income	3,247,475	2,269,481
Divs. and bond interest	990,650	831,662
Surplus	2,256,825	1,437,819

OHIO FUEL SUPPLY.

For six months ended June 30—	1918.	1917.
Gross income	$6,982,618	$5,703,243
Net income	3,247,475	2,269,481
Div. and bond interest	990,650	831,662
Surplus	2,256,825	1,437,819

HAY AND STRAW

Timothy hay declined $1.00@2.00, making a loss of $2.00@4.00 this week. There were sixty cars of timothy in. Two cars of new timothy sold at $20.00@22.00. Top on No. 1 was $25. Only two cars of prairie arrived and met a good demand. Top price was $22.00@23.00 for choice. One car of rye straw was in and prices were unchanged.

ROSIN AND TURPENTINE.

SAVANNAH, Ga., July 26.—Turpentine firm at 56¼@56½c; sales, 253 casks; receipts, 197 casks; shipments, 29 casks; stock, 25,604 casks. ROSIN—Firm. Sales, 788 brls; receipts, 394 brls; stock, 77,258 brls. Quote: B, D, and E, $10.00; F, $10.05; G, $10.10; H, $10.15; I, $10.20; K, $10.75; M, $10.90; N, $11.10@11.15; WG, $11.10@11.15; WW, $11.15.

HOGS MOSTLY 25C LOWER, WITH TOP AT $18.85

Trade Closes Weak on the Common Grades; Pigs Steady.

Although top hogs at $18.85 stood only 40c lower than two days ago, the two day decline on some of the common packing lots figure 75c@$1.00, average price of all grades showing a loss of 45c.

Plainer quality of hogs caused an indifferent demand for the coarse offerings and a fairly urgent call for the choice lots, making the range of prices the widest in some time. Many of the common mixed and heavy, which have been accumulating all week, were put on sale.

Hundreds of 400@800 lb steers are going to the killers at this time at $6.00@9.00 because of the lack of country demand for them. They are selling at the lowest point of the season, and traders believe that it is time for farmers to place orders, as there is a wide margin between them and finished grades.

Receipts for today are estimated at 3,000 cattle, 11,000 hogs, and 7,000 sheep, against 936 cattle, 4,827 hogs, and 5,880 sheep the corresponding Saturday a year ago.

Average price of hogs at Chicago was $18.30, against $18.55 Thursday, $18.10 a week ago, $15.45 a year ago, $9.74 two years ago, and $6.79 three years ago.

Next Monday's probable receipts of hogs are estimated at 30,000 to 45,000. W. H. Overman marked 30,000; R. W. Oake, 32,000; F. Burrows, 34,000; E. S. Waterbury, 35,000; Edward Morris and F. W. Waddell, 38,000; E. R. Gentry, 41,000; J. M. Waters, 38,000, and Felix Gehrmann, 45,000.

Hog purchases at Chicago yesterday were as follows:

Armour & Co.	5,700	Miller & Hart.	100
Anglo-Am.	1,500	Ind. P. Co.	1,000
Swift & Co.	1,500	Brennan P. Co.	1,200
Ham'd & Co.	2,000	Agar P. Co.	800
Morris & Co.	2,000	Butchers	1,000
Wilson & Co.	1,500	Shippers	2,500
Boyd-Lun.	900		
West P. Co.	1,000	Total	23,000
Rob. & Oake	800	Left over	4,500

BUTCHER CATTLE WEAKER.

Steers sold mainly steady and some reached $18.35. Butcher stock ruled weak or unevenly lower, although canners were steady. Calves opened steady and closed 25c lower, a good class late going at $16.75. Bulls were almost unsalable and many were left unsold. Stockers and feeders dull.

Fancy steers	$18.25@18.45
Good to choice steers	17.00@18.15
Common to medium steers	11.00@16.75
Yearlings, fair to fancy	13.50@18.00
Fat cows and heifers	7.15@14.65
Canning cows and cutters	6.10@ 7.10
Bulls, plain to best	6.50@12.75
Poor to fancy calves	11.00@17.25

HOG PRICES DECLINE.

Hogs sold mostly 25c lower and trade closed weak on common grades. Top was $18.85. Best pigs steady and others unevenly lower, with a few at $18.15. Eleven markets received 71,000, or 7,000 less than a week ago and 8,000 less than a year ago.

Bulk of sales	$17.75@18.75
Heavy butchers	18.45@18.70
Light butchers	18.70@18.85
Light bacon	18.25@18.80
Heavy packing	17.40@18.10
Mixed packing	17.25@18.00
Rough to heavy packing	17.10@17.35
Poor to best pigs	16.50@18.15
Stags	17.00@17.50

RANGE LAMBS DECLINE.

Although yearlings and some aged sheep sold steady, many of the latter lots declined 25c. Range lambs were 50c lower and natives were down 50@75c. Ewes scored $13.00 and yearling breeding stock made $17.00@18.15. Range lambs went at $18.50 and feeders at $16.75, natives topping at $18.09.

Lambs, good to fancy	$18.00@18.75
Lambs, poor to fair	16.00@17.75
Lambs, poor to fair culls	13.50@15.00
Yearlings, poor to best	10.50@16.50
Wethers, poor to best	10.25@14.25
Ewes, cull to prime	5.00@13.25
Bucks and stags	8.00@10.00

LIVE STOCK MOVEMENT AT CHICAGO.

Receipts—	Cattle.	Calves.	Hogs.	Sheep.
Thur., Ju. 25	15,690	4,088	27,322	14,011
*Fri., Ju. 26	8,000	1,000	†18,000	11,000
Week so far	74,453	11,561	123,523	55,027
Week ago	75,848	12,081	135,550	68,815
Year ago	60,133	9,142	95,669	61,637
Shipments—				
Thur., Ju. 25	4,606	165	967	1,301
*Fri., Ju. 26	2,000	100	2,000	1,000
Week so far	14,248	552	9,962	8,405
Week ago	15,643	461	8,209	4,697
Year ago	10,160	126	8,303	12,750

*Estimated. †Including 2,500 direct to packers and 1,300 "through" to Cudahy Brothers of Milwaukee.

RECEIPTS AT SEVEN MARKETS.

	Cattle.	Hogs.	Sheep.
Chicago	8,000	18,000	11,000
Kansas City	2,500	5,000	1,000
Omaha	2,500	10,500	3,500
St. Louis	1,500	6,500	1,000
St. Joseph	1,000	4,500	1,000
Sioux City	1,000	10,000	400
St. Paul	3,500	3,500	100
Total July 26	20,000	58,000	18,000
Week ago	24,000	64,000	16,000
Year ago	14,000	61,000	15,000
Week so far	246,000	373,000	148,000
Week ago	267,000	412,000	148,000
Year ago	230,000	337,000	153,000

ARRIVALS AT OTHER POINTS.

	Cattle.	Hogs.	Sheep.
Indianapolis	600	7,000	500
East Buffalo	200	1,600	400
Pittsburgh	50	1,000	1,000
Cleveland	200	4,000	1,000
Louisville	300	2,000	3,700
Milwaukee	100	400	100
Fort Worth	2,500	700	400
Oklahoma	1,300	600	100
Toronto	700	1,000	200
Total July 26	5,950	18,300	7,400

OUTSIDE LIVE STOCK MARKETS.

HOGS.

Pittsburgh 5@10c higher and other points 5@40c lower, with Omaha lowest. Prices follow:

	Market.	Top.	Bulk.
Kansas City	Lower	$18.80	$18.50@18.75
Omaha	Lower	18.50	17.80@18.00
St. Louis	Lower	18.90	18.70@18.85
St. Joseph	Lower	18.65	18.00@18.60
Sioux City	Lower	18.50	17.80@18.35
Indianapolis	Lower	19.00	18.60@18.90
East Buffalo	Lower	19.90	19.60@19.80
Pittsburgh	Higher	20.00	19.70@19.90
Cleveland	Lower	18.90	18.55@18.85
Cincinnati	Lower	18.90	18.80@18.90
St. Paul	Lower	18.15	18.05@18.10
Louisville	Lower	18.50	18.25@18.45

CATTLE.

Trade fairly active, with prices steady to higher as follows:

	Market.	Beef steers.	Cows and heifers.
Kansas City	Strong	$9.10@18.20	$6.00@12.30
Omaha	Strong	9.15@18.45	6.00@12.25
St. Louis	Steady	9.00@18.00	5.85@12.20
St. Joseph	Steady	9.10@18.00	5.90@12.10
Sioux City	Steady	8.90@17.85	5.75@12.00
St. Paul	Steady	8.40@16.00	5.70@12.00
Jersey City	Higher	9.50@18.00	6.50@13.50

SHEEP.

There was little change at the outside points. Prices follow:

	Market.	Lambs.	Sheep and yearlings.
Kan. City	Strong	$13.10@18.60	$9.25@14.00
Omaha	Steady	13.25@18.25	9.40@14.10
St. Louis	Steady	13.00@18.25	9.10@13.85
St. Joseph	Slow	13.00@18.10	9.00@13.80
East Buffalo	Slow	13.00@17.00	9.25@14.25
Pittsburgh	Steady	13.00@16.50	9.25@14.00
Jersey City	Steady	13.00@18.75	9.00@14.00
Louisville	Lower	12.75@17.00	9.10@14.10
Cleveland	Steady	13.00@16.50	9.40@14.50

PRODUCE TRADE

Butter advanced ¼@½c at Chicago on the high scoring lots, and declined ¼c on the 88@89c scores. Trading was better on the higher grades. New York was practically unchanged, with a small decrease in stocks. Boston and Philadelphia showed no change.

WHOLESALE CREAMERY BUTTER PRICES.

	Chicago Whole milk	Chicago Centralized.	New York.	Boston.	Philadelphia.
94 score	44¼	....	45⅝	....	45
93 score	44	....	45½	45½	45½
92 score	44	....	45	45	45
91 score	43¼	....	44½	44¾	44½
90 score	42½	44	44¼	44¼	44½
89 score	42	....	44	44	44
88 score	41⅞	....	43½	43½	43½
87 score	41½	....	43	43	43
86 score	41	....	42	42½	43
85 score	....	....	....	....	....

LOW GRADE BUTTER—CHICAGO

Ladles	36½c	Pkg. stock	33½c
Renovated	38½c	Off stock	20@30c

CHEESE.

Young Am.	24⅞@25c	Squares	25¼@26c
Cheddars	23¼@24c	Swiss, new	34@44c
Twins	23¼@24c	Limbr., new	23@24c
Longh'rns	25¼@26½c	Brick	26¼@27c

EGGS.

Extras	44@45c	Checks	27@28c
Firsts	38@39c	Dirties	30@32c
Ord. firsts	35@37c	Storage—	
Miscl., cases included	35@38c	Firsts	40c

POULTRY.

Live—		Iced—	
Fowls	28@28½c	Turkeys	34c
Springs	31@32c	Old roosters	22½@23c
Old roosters	22c	Fowls	29@29½c
Ducks	20@24c	Springs	32@34c

POTATOES.

Per 100 lbs—		Barrels—	
Min., E.O.	$2.20@2.25	Vir. Cob.	$4.50@4.70
Ill., O.	$2.05	Unbrand	$4.35@4.50
Kas., E. O.	$2.00		

FRUITS AND BERRIES.

Apples, new, bu	$1.50@2.25
Blackberries, 16 qts	3.50@3.75
Black raspberries, 24 pts	3.00@3.50
Blueberries, 16 qts	3.50@5.00
Cantaloupes, standard crates	3.00@4.00
Gems, Climax, basket	.50@ .90
Lemons, box	7.00@8.00
Oranges, box	6.50@7.50
Peaches, 6 baskets	3.50@4.00
Peaches, bu, Michigan	1.75@2.50
Peaches, bu	3.25@4.00
Pineapples, crate	3.75@5.00
Cherries, 16 qts	3.00@3.25
Red raspberries, 24 pts	4.00@4.75

VEGETABLES.

Beets, 100 bunches, Illinois	1.25
Cauliflower, doz heads	.40@ .50
Cucumbers, doz, home grown	.30@ .35
Cabbage, crate	1.75@2.50
Carrots, 100 bunches	1.25
Celery, Mich., crate	.30@ .40
Eggplant, crate	1.00@1.75
Green peas, bu	1.00@1.75
Kohlrabi, bunch	.02@ .03
Lettuce, head, case 2 doz	1.00@1.25
Lettuce, leaf, box	.10
Green onions, doz bunches	.05@ .07
Onions, sack, home grown	1.75@1.85
Peppers, box, home grown	.50@ .60
Radishes, 100 bunches	1.00@1.25
Spinach, box	.40@ .50
String beans, box, home grown	.30@ .40
Tomatoes, 4 basket case	.50@ .75
Sweet corn, sack	1.75@2.25
Turnips, 100 bunches	1.25@1.50

MICHIGAN AND IOWA LAGGARDS IN NOTE BUYING

With the books open three days on the new issue of certificates of indebtedness the federal reserve bank books last night indicated $54,890,000 of the $70,000,000 quota taken. Books close on next Tuesday.

The returns indicate that Iowa and Michigan are lagging this round and efforts will be made to speed up banks of those states. The standing last night was as follows:

	Quota.	Subscriptions.
Illinois	$30,525,500	$30,522,000
Indiana	7,604,000	6,419,000
Iowa	12,747,000	6,376,500
Michigan	12,086,000	7,005,500
Wisconsin	7,042,000	5,776,000

While the fourth Liberty loan is still two months off, financial circles are showing much interest as to just what features the new issue will embody, particularly the rate of interest. While it is generally believed that the amount offered will be $6,000,000,000, bankers consider the rate a more vital question. Some contend that the government may be expected to bring out a 4½ per cent bond, while an apparent majority think that this will not be necessary and that another issue of 4¼ per cents will sell almost as readily as the higher rate bond. They do say, however, that the new offering should embody some new, attractive feature which will aid in its distribution. There is talk of the issue being exempt to a greater extent from the super-income tax.

Seattle, Wash., city officials have appealed to the capital issues committee for authorization to issue $5,000,000 worth of bonds for building extensions to the municipality owned hydroelectric plants, which are overburdened by shipbuilding and industrial transportation requirements due to war.

FARWELL TRADE REVIEW.

The John V. Farwell company, in their weekly review of trade, say:

"As the one business at present is the winning of the war, all commercial activities are governed by this one thought. The necessary readjustments, however, to changing conditions have caused fewer trade interruptions than might be expected. Encouraging crop conditions are producing good trade sentiment throughout the country. Collections continue at a high level and buyers are arriving in market in larger numbers than during July of last year.

"The government and Red Cross are in the market for large quantities of outings, shakers, and cotton blankets, which, in many instances, will make further deliveries uncertain. These lines for spot delivery are very scarce. High prices of real imported Venise lace edges on account of difficulty in transportation, high rate of exchange between Switzerland and the United States, and high cost of manufacture, are driving the trade to American made Venise laces."

COFFEE PRICES.

NEW YORK, July 26.—Dullness prevailed in the market for coffee futures today, an opening decline of 2 points to an advance of 2 points being followed by moderate weakness under liquidation of September contracts by Wall street longs. The close was 3 points lower to 3 points net higher.

Closing bids: July, 8.22c; September, 8.46c; October, 8.51c; December, 8.71c; January, 8.78c; March, 8.92c; May, 9.07c.

Spot coffee was steady. Rio 7s, 8⅝c; Santos 4s, 11⅝c. A sale of 5,000 bags Santos 4s, afloat for New Orleans, and sold in Chicago, was reported at 11½c. The official cables reported Rio 7s 75 reis higher and Santos futures 50@100 reis lower. Brazilian port receipts, 23,000 bags; Jundiahy, 20,000 bags.

OIL MARKETS.

CHICAGO, July 26.—Wholesale prices for single brl lots, f. o. b. Chicago: In iron brls—Carbon, perfection, 11½c; gasoline, 22½c; machine gasoline, 42½c; machine black summer, 12.8c; winter, 13.3c; linseed, raw, $1.97; boiled, $1.99; turpentine, 80c; denatured alcohol, 75c; corn oil, refined, steel brls, car lots, $20.29 per 100 lbs; wood $20.04; 5 brl lots in warehouse, steel, $20.40; wood, $20.84; white lead, 12½ lb kegs, $1.85.

OIL CITY, Pa.—Credit balances, $4. Runs, 73,049; average, 84,470. Shipments, 78,582; average, 62,054.

MAXWELL GETS MORE U. S. CONTRACTS.

Information from Detroit is to the effect that the Maxwell Motors company has received an additional $40,000,000 in government contracts, making the total of war business $750,000,000. The government is helping finance this work.

INSURANCE NEWS IN ALL BRANCHES EAST AND WEST

Michigan Commercial Is Taken Over by the Boston.

BY THOMAS R. WEDDELL.

The Michigan Commercial Insurance company of Lansing has reinsured its business in the Boston, except on the Pacific coast, where the agencies will be continued for the present. In Western Insurance bureau territory the Michigan Commercial agents will become agents of the Boston, which has been managed for the west by A. D. Baker & Co., who are the managers of the Michigan Commercial. The agencies in the east will be terminated and the company will be liquidated as promptly as legal requirements will permit.

A. D. Baker, manager of the company, gives as the reason for the change the steady increase in expenses and the uncertainty as to the future because of the war. The company is in the most prosperous condition of its history, but the reserve requirements and the necessity for a continual increase in its surplus to take care of its growing business prevented a proper return to its stockholders. The company had $400,000 capital and had paid dividends in only three of the last ten years.

At the beginning of this year its assets were $1,364,674, its reinsurance reserve $590,270, and its net surplus $212,757. Its premiums last year were $950,578, with a loss ratio of 45.15 per cent, and an expense ratio of 39.63. All the officers, field men, and office employés of the Michigan Commercial continue with the Boston.

FULL PERCENTAGE REACHED.

George H. Batchelder of the Pennsylvania, chairman of the committee which has been in charge of the organization of the Underwriters' Grain association to handle the insurance on terminal elevators on the coöperative plan, announced yesterday that the full 100 per cent of subscriptions had been secured. There are 152 companies in the association, each taking a specified percentage of the line on all the terminal elevator buildings and their contents. An enormous amount of detail work has been involved in formulating and working out the plan, together with a great deal of correspondence with companies to bring them to see the importance of the emergency.

NATIONAL LIFE ANNIVERSARY.

The casualty department of the National Life of the U. S. of A. celebrated the fiftieth anniversary of the organization of the company yesterday with an agency convention at the home office and the unfurling of a service flag with 123 stars. Following the exercises on La Salle street, when the service flag was unfurled, a meeting was held in the National Life building, at which President A. M. Johnson made an address on "Our Motives and Objects" and former Gov. Charles S. Deneen spoke on "Fifty Years of Service." A business session was held at the Hotel La Salle in the afternoon, with a banquet in the evening, at which C. H. Boyer, manager of the casualty department, acted as toastmaster.

CHICAGO FIRE PREMIUMS.

The following additional companies have filed their Chicago premiums for taxation for the fiscal year ended June 30:

	1918.	1917.
Westchester	$218,014	$193,629
Northwestern National	76,270	97,513

INSURANCE NOTES.

Walker D. Hines, the assistant director general of railroads under Secretary McAdoo, will be in charge of a bureau of railroad insurance, which will be organized at Washington Monday. There will be an advisory commitee, of which Theodore H. Price, formerly a well known New York cotton speculator, will be chairman. It is understood that Charles H. Rambo of the Pennsylvania Railroad Mutual will be in charge of the working details of the bureau.

Insurance Superintendent Potter of Illinois has submitted a number of questions to health and accident insurance companies for the benefit of the legislative commission which is considering the advisability of state health insurance. These questions cover all the financial and underwriting details of the business.

The volume of ocean marine insurance premiums has been falling off, owing to the large amount of risks covered by the government. The experience this year has been disastrous to many companies, as they have had unusualy heavy losses on a decreasing volume of premium.

Chicago insurance departments having jurisdiction in Winnipeg are seriously hampered by a strike of the postoffice men there. No mail has been sent or received since the first of the week, and this might seriously affect notices of cancellation of risks.

The Globe National Fire of Sioux City, Ia., organized by Edd G. Doerfler to do a strictly reinsurance business, has been licensed by the Iowa insurance department. Several reinsurance contracts have already been arranged.

A bill is pending in the Georgia legislature providing for state warehousing for cotton, with a clause providing for insurance of the cotton by the commission in charge, presumably through the state.

E. S. Plummer, an adjuster at St. Louis, has been appointed special agent for the New York Underwriters for St. Louis and western Missouri.

COTTON TRADE NEWS

NEW YORK, July 26.—The first trend of the cotton market today was downward because of easier cables, a western belt forecast for cloudy and showery conditions, and some disappointment over the war news, which did not fully meet the optimistic reports current yesterday afternoon. Selling was promptly arrested by the publication of the Texas details showing continued high temperatures and an absence of rain, and new buying, in which Wall street support was conspicuous, steadied the market.

Much of the private news from Texas was of a most bullish character, indicating that the crop was in a critical condition because of drouth and hot winds, and that nothing short of a good soaking rain would prevent serious deterioration. It was considered significant by some, however, that New Orleans was a seller of contracts most of the session.

There was also pressure from trade houses on all rallies, but shorts appeared to be nervous, and the war news proving favorable again, buying was better than the selling throughout the afternoon.

Exports today were 7,701 bales, making 4,014,144 so far this season. Port receipts, 7,104 bales. United States port stocks, 998,469 bales. Futures:

	Open.	High.	Low.	Close.	Prev. close.
October	24.70	24.88	24.43	24.80	24.87
December	24.20	24.31	23.97	24.26	24.41
January	24.10	24.21	23.88	24.75	24.30
March	23.99	24.16	23.80	24.16	24.24

NEW ORLEANS, La.—The cotton market felt selling pressure today. The net change for the day was a loss of 16 or 17 points. Futures:

	Open.	High.	Low.	Close.	Prev. close.
October	23.51	23.82	23.39	23.67	23.82
December	23.25	23.45	23.13	23.36	23.52
January	23.21	23.44	23.21	23.43	23.52
March	23.25	23.35	23.25	23.33	23.54

New York spot 35 points lower at 28.55c for middling upland; sales nil. Southern spot markets: Galveston, 26.75c; New Orleans, 28c; Savannah, 29c; Augusta, 29c; Memphis, 30c; Houston, 26.50c; Little Rock, 28c.

LIVERPOOL.—Spot cotton quiet; prices easy. Good middling, 21.26d; middling, 20.63d; low middling, 20.11d; good ordinary, 19.11d. Sales, 1,000 bales, including 800 American. Receipts, 44,000 bales, including 41,000 American. Futures closed steady. New contracts: July, 20.94d; August, 19.87d; September, 19.30d; October, 18.92d; November, 18.66d. Old contracts, fixed prices: July, 19.28d.

OFFICIAL WEATHER FORECAST.

Washington, D. C., July 26.—The official weather forecast follows:

Ohio—Local thunder storms Saturday; Sunday probably fair.

Indiana—Local thunder showers Saturday; Sunday partly cloudy.

Upper and lower Michigan—Fair Saturday and probably Sunday; little change in temperature.

Missouri and Kansas—Generally fair Saturday and Sunday, with continued high temperature.

Wisconsin—Fair Saturday; cooler near Lakes Michigan and Superior; Sunday probably showers.

Minnesota—Fair Saturday, probably followed by showers at night or on Sunday; warmer Saturday, except somewhat cooler near Lake Superior.

Iowa—Fair Saturday; warmer in extreme west portion; Sunday partly cloud, probably showers.

North Dakota—Partly cloudy and warmer Saturday, possibly becoming unsettled; Sunday generally fair; cooler in west portion.

South Dakota—Partly cloudy and warmer Saturday, probably thunder showers in the Black Hill region; Sunday generally fair; cooler in west portion.

Nebraska—Generally fair and warmer Saturday; Sunday partly cloudy; cooler in west portion.

Montana—Showers, probably followed by clearing Saturday; Sunday fair; warmer in west and central portions.

Oklahoma—Saturday and Sunday partly cloudy.

Place of observation. July 26, 1918. 7:00 p. m. Central time.	Temp. 7 p. m.	Highest today.	Lowest last night.	State of weather.	Direction of wind.	Precipitation 24 hours.
Eastern states—						
Albany	86	90	68	Clear	S.	...
Atlanta	76	84	68	Cloudy	S.	.02
Boston	80	84	64	Cloudy	S.W.	...
Buffalo	84	88	74	Clear	S.	...
Charleston	80	86	74	Fair	N.W.	...
New York	74	80	66	Clear	S.	...
Parkersburg	84	86	70	Fair	N.W.	...
Philadelphia	82	88	68	Fair	S.W.	...
Pittsburgh	88	90	72	Clear	S.W.	...
Raleigh	72	86	70	Cloudy	E.	.40
Washington	84	96	68	Clear	S.E.	...
Gulf states—						
Abilene	96	98	76	Fair	S.	...
Amarillo	90	94	68	Fair	S.E.	...
El Paso	82	88	70	Cloudy	N.W.	...
Galveston	82	88	82	Cloudy	S.E.	.01
Jacksonville	80	86	72	Fair	E.	...
Miami	78	86	74	Cloudy	E.	.06
Mobile	76	84	70	Cloudy	E.	.14
Montgomery	74	90	70	Rain	S.W.	.90
New Orleans	84	88	76	Cloudy	S.E.	.08
San Antonio	84	92	76	Cloudy	S.	...
Shreveport	88	100	76	Cloudy	S.E.	...
Tampa	84	90	74	Cloudy	N.W.	...

[illegible]

Index To Classified Advertisements.

[illegible]

TERMS OF SUBSCRIPTION OF THE TRIBUNE.

Orders for mail subscriptions must be accompanied by remittance to cover.

Postage paid in the United States (outside of Chicago and suburbs), Canada, and Mexico.

Daily, without Sunday, one year, $5.00; six months, $2.50; three months, $1.50; two months, $1.20; one month, 60 cents.

Daily, with Sunday, one year, $10.00; six months, $5.00; three months, $3.00; one month, $1.20.

Sunday only, one year, $5.00; one month, 60 cents.

Canadian subscribers ordering the Sunday edition without daily are charged 20 cents a month extra for postage. Give postoffice address in full, including county and state. Remit by express money order, draft, or in registered letter at our risk, to The Tribune company, publisher.

CITY RATES.

Daily only, one month .... $.55
Daily and Sunday, per month .... .90
Sunday only, per month .... .25

NEW YORK—251 FIFTH AVENUE.
WASHINGTON—40 WYATT BUILDING.
LOS ANGELES—406 HAAS BLDG.
LONDON—16 REGENT STREET S. W.
PARIS—420 RUE ST. HONORE.

MEMBER OF THE ASSOCIATED PRESS.

The Associated Press is exclusively entitled to the use for republication of all news dispatches credited to it or not otherwise credited in this paper, and also the local news published herein.

All rights of republication of special dispatches herein also are reserved.

PETITIONS IN BANKRUPTCY.

Petition of Samuel Robeneau, saloonkeeper. Liabilities, $8,828.28; assets, $1,200. Julius C. Greenbaum, attorney.

Petition of Frank M. Netzel, rubber worker, 3618 Bernard-st. Liabilities, $11,825.53; assets, $500. G. E. Sankstone, attorney.

Petition of Jacob L. Zender, carpenter, Waukegan. Liabilities, $4,168.07; assets, $246. Frederick W. Kraft, attorney.

Petition of creditors of Dittenhoefer Tube and Rubber company. Gilbert F. Wagner, attorney.

Petition of Charles Anderson, producer. Liabilities, $1,899.22; assets, $161. Adolph Marks, attorney.

Petition of Peter Weise, cabinetmaker, 301 East Ninety-fifth street. Liabilities, $3,137; assets, $1,019.44. Joseph F. Mall, attorney.

MACHINERY AND TOOLS.

FOR SALE—1 NILE'S TOOL WORKS, 48 INCH PULLEY LATHE; 1ST CLASS CONDITION. ADDRESS M A 399, TRIBUNE.

$190 TODAY BUYS—1 16 IN. HENDEY GEARED SHAPER. WE HAVE MANY MORE BARGAINS. SEND FOR OUR BIG CIRCULAR. FRANK PARKER COMPANY. Machinery Merchants. First National Bank Building.

FOR SALE—WARNER & SWASEY HAND screw machines; first class condition; built 1917 and 1918; complete with bar feed, automatic chuck, oil pump, and pan; replaced with automatics. 3 No. 1 capacity ⅝ in. by 4 in., $450.00 ea.; 4 No. 2 capacity 1 in. by 6 in., $850.00 ea. Douglas & Rudd Mfg. Co., Bronson, Mich.

FOR SALE—FERRACUTE PRESS, P. A. Willard Press 3 A. Medium size Crosby press. Espen Lucas cutting off saw. Air compressors. 16-in. wood planer. Binding brake, bending rolls, hand lever, punch, squaring shears, etc. L. C. Hardsocg, Ottumwa, Ia.

WANTED—EITHER 15 IN. OR 19 IN. matcher, Berlin, American, or Woods make; must be heavy duty, high speed, round cylinders and in strictly first class condition and guaranteed. E. L. Bruce Co., Little Rock, Ark.

FOR CASH.

[illegible]

SITUATIONS WANTED—MALE.

Bookkeepers and Clerks.

SITUATION WTD—SHIPPING, RECEIVING, and stock clerk; experienced in hdw., tool, and elec. supplies; can take charge of above purchasing depts.; mail order and factory experience; at present employed; desires change; single; 38 yrs.; salary $25. Address F 291, Tribune.

SITUATION WTD — HIGHLY EDUCATED man, 50 years, reading French, German, and Spanish, wants light job attending some office, or anything else; all kinds of first class references; salary moderate; just to make living more comfortable. Address K 449, Tribune.

SITUATION WTD—AS OFFICE MGR. OR asst.; handle order dept., sales, and general corresp; understand bookkpg., shorthand, and all office detail; clean, capable; age 38; salary $30 wk. Address J 213, Tribune.

BOOKKEPPER.

experienced, reliable; modern system; take charge, handle help. Address J 88, Tribune.

SITUATION WTD—BOOKKEEPER, AGE 34, 16 years' experience; complete double entry set; render monthly and yearly reports; salary $25. Address J 573, Tribune.

SPANISH.

Exp. commercial correspondent; A1 ref.; not in draft. Address G 526, Tribune.

SITUATION WTD—BOOKKEEPER; HIGH grade; evenings and Sunday; bond, references. Address J 82, Tribune.

SITUATION WTD—BY TRAFFIC MAN, 33 yrs. of age, good educ.; 10 yrs. R. R. claim exp.; $110 mo. Address J 54, Tribune.

SITUATION WTD—BKKPR. TO AUDITOR; 10 yrs.; man, 34, exempt; $24 week. Address G 523, Tribune.

SITUATION WTD—BOOKKEEPER; 8 YRS.' experience; take full charge, monthly reports; married. Address F 576, Tribune.

SITUATION WTD—BKKPR., EXP., AGE 29, class 5; best ref. Address J 428, Tribune.

SITUATION WTD—SHIPPING CLERK; ALso clerical work; 12 yrs.' exp., married, age 39; good ref. Address G 237, Tribune.

SITUATION WTD—SHIPPING CLK., 32 YRS. age, married; 10 yrs.' exp., whols. groc. Ph. Monroe 1930.

SITUATION WTD—RELIABLE MAN OF 47; very active; good penman, accurate, adaptive, trustworthy. Address F 216, Tribune.

SITUATION WTD—BY EXP. BOOKKEEPER and auditor, evenings and Saturday afternoon. Address G 246, Tribune.

SITUATION WTD—YOUNG MAN, 28, GENeral office work; draft exempt. FRED PARMENTIER, 4055 Sheridan-rd.

SITUATION WTD—BOOKKEEPER, ACCT., 14 yrs.' exp., age 32. Address J 324, Tribune.

SITUATION WTD—BKKPG. WANTED EVGS., ½ day Sat. Address T 257, Tribune.

SITUATION WTD—BKKPR., OFFICE MAN; 8 yrs.' exp.; 29. Address J 224, Tribune.

SITUATION WTD—10 YRS.' GEN. OFFICE exp.; age 24; exempt; refs. Rockwell 1455.

SITUATION WTD—BKPR., GENL. OFFICE exp., age 36. Address J 217, Tribune.

Accountants and Auditors.

SITUATION WTD—AGE 34; EXPERIENCE 10 yrs. general bookkeeper; 5 yrs. head of cost dept. large corporation; now employed; desires change; salary $150; A1 ref. Address J 226, Tribune.

SITUATION WTD — CUT BOOKKEEPING cost; accounting, auditing, cost systems; small sets kept; reas. Ph. Superior 7670. Address M C 111, Tribune.

SITUATION WTD—SYSTEMS INSTALLED, audits made, books kept for small concerns, trial balances; rates reasonable. GEO. E. BROSSEIT, 31 N. State-st. Central 1347.

SITUATION WTD—WILL AUDIT, WRITE-up, balance, keep small set of books; 30 yrs.' exp. Address K 478, Tribune.

SITUATION WTD—MARR. MAN, 18 YRS. banking exp., compt. accountant, with a rel. firm or corp. Address F 549, Tribune.

SITUATION WTD — BOOKS AUDITED, trial balances taken, systems installed; reas. Address G 453, Tribune.

SITUATION WTD—SMALL SETS KEPT, reas.; auditing. GURRIE, Central 894.

SITUATION WTD—SMALL SETS BOOKS, rept., accounting. Address F 210, Tribune.

Executives and Managers.

Secretary and Treasurer.

I want to connect with a substantial, established, money making concern, where an interest in the business can be acquired by payment of a few thousand dollars down, the balance to be paid from earnings.

I have had several years' experience as secretary and treasurer of a manufacturing concern doing a country-wide business; have a good all around knowledge of accounting; a thorough knowledge of credit and collection work; write forceful, result getting letters, and am in every way qualified to take a responsible part in the conduct of a large business.

Credentials of unusual weight testify to my character, ability and faithfulness.

If there is an out of the ordinary opportunity in your organization for a man thus qualified, address H S 553, Tribune.

SITUATION WTD—EXECUTIVE POSITION desired by college bred married man of good address, above the draft age, familiar with factory construction and maintenance and millwright work, drafting and purchasing experience. Interested in shop management and problems of employment. Will be "on the job." War necessitates change of occupation. Have always made good. Address G 241, Tribune.

SITUATION WTD — EFFICIENCY ENGINEER, WORKS MANAGER, FACTORY AND PRODUCTION MANAGER, WITH 14 YEARS' EXPERIENCE, SEEKS NEW POSITION. EXCEPTIONALLY QUALIFIED, COST ACCOUNTING AND EXPERT KNOWLEDGE MANUFACTURING METHODS. ADDRESS PRODUCTION 3044, BOX 134, BUFFALO, N. Y.

SITUATION WTD—COMMISSARY OR ASST. buyer for training school, inst., or hotel; now empld.; have 20 yrs.' exp. in Chi., St. Louis, K. C., N. Y., Seattle, St. Paul, buying from producers in country towns; can furn. bond; will make good in the work or no salary; do not drink, gamble, warm chairs, or run up exp. acct.; A1 ref. H. E. A., 9185 So. Chicago-av.

THOROUGHLY EXP. FInancial man and accountant would like connection. Address K 532, Tribune.

MANAGER INDUSTRIAL

Restaurant, by an experienced steward, who can give satisfaction and show results; one who can take charge and handle large proposition; American; above draft. Address G 323, Tribune.

SITUATION WTD—ESTABLISHED CONcern, new or old, to employ and use services—unusually high grade character, education, ability, exceptionally broad experience, accurate, quick, thorough, no slacker, middle age, married, must act quickly, terms reasonable. Address F 212, Tribune.

SITUATION WTD—OFFICE MANAGER AND accountant; American; age 33; 14 years' experience in railway, banking, insurance, manufacturing, and retail lines; good personality, appearance, and address; thorough accountant; salary $200 per month. Address K 492, Tribune.

SITUATION WTD — PUBLICITY MAN OF wide experience, unusually talented as a writer, aggressive and resourceful, wants to learn of promising opening; can plan result getting campaigns and carry them through. Address E P 40, Tribune.

SITUATION WTD—BRITISH ACCOUNTANT, 20 yrs. exp. credits, public acct., office manager, seeks similar position, reliable, progressive firm, where executive ability and push are appreciated; present employed comptroller. Address H S 106, Tribune.

SITUATION WTD—AMERICAN, 33; 13 YRS. accounting, selling, executive exp.; good all round accountant; 3 yrs. in lumber mfg. as asst. mgr., supt., and mgr.; prefer same line bus.; will consider any good offer; will leave city. Address G 96, Tribune.

SITUATION WTD—SALES OR ADVERTISing manager. Ten years' experience, coupled with energy that will produce in any line of merchandise. Married, 32 years old. Best of references. Address K 585, Tribune.

SITUATION WTD—MANAGER SERVICE dept. for autos or trucks; thoroughly competent; good mechanic and electrician; will consider at least $175 a mo.; prefer one in city. Address J 487, Tribune.

LAUNDRY MANAGER.

15 yrs. exp. supt. and foreman public and hotel; good manager of help; 39 yrs. old; best references. Address J 128, Tribune.

SITUATION WTD—MAN, 30, MARRIED, draft class 4A, desires to connect with well estab. business; 10 yrs.' accounting and executive exper. Address T 256, Tribune.

SITUATION WTD—YOUNG MARRIED MAN, exempt, speaking 6 languages. Sev. yrs.' exp. as mgr. ladies' ready to wear and men's furnishings. Address J 346, Tribune.

SITUATION WTD — HEAD BOOKKEEPER or chief clerk; 8 yrs.' experience in cost accounting. C. W. BROWN, 3619 Colorado-av. Phone Van Buren 2920.

SITUATION WTD—MEAT BUYER, HIGH class dept. store exp.; built up half million dollar business; A1 ref.; exempt; marr. Address G 525, Tribune.

SITUATION WTD—SECRETARY TO EXECUtive; preferably railroad; have filled subclerical positions; 35; stenographer. Address J 277, Tribune.

SITUATION WTD—RENTING MANAGER; 25 years' exp. in renting and managing apartment bldgs.; A1 ref. Address J 350, Tribune.

SITUATION WTD—MARRIED MAN, AGED 31, exp. in purchase and securing of iron and steel. Address F 540, Tribune.

Salesmen, Solicitors, Etc.

SITUATION WTD—SPECIALTY SALESMAN exp. in selling goods with state rights is open for selling contract to cover U. S.; com. basis only. For attention give particulars. Address J 110, Tribune.

SITUATION WTD — SALESMAN, FINANcially responsible, with extensive road selling experience, wants reputable line; city or out of town; present line restricted by war. Address J 278, Tribune.

SITUATION WTD—FORMER DISTILLERY salesman; sales over $100,000; wants road position; specialty line pref. Address G 91, Tribune.

SITUATION WTD — MAN, 45, WITH 20 yrs.' exp. as traveling salesman, corresp., credit man; min. sal. $200; exc. health and habits; best ref. Address J 360, Tribune.

SITUATION WTD—A LIVE, ACTIVE TRAVeling man desires city position to quit road; has sold specialties and succeeded. Address J 72, Tribune.

SITUATION WTD—AS SALESMAN, BY young man, 30, in deferred class [illegible]. Address K 377, Tribune.

SITUATION WTD—SALESMAN COVERING several states wants worthy pocket side line. Address K 565, Tribune.

SITUATION WTD—BORN CHICAGO, 30 yrs.; [illegible] worker; must change; cause [illegible]. Address J 107, Tribune.

SITUATIONS WANTED—MALE.

Salesmen, Solicitors, Etc.

COMPETENT SALESMAN

Desires connection with a reputable firm; has traveled extensively for five years and is exempt from military draft. Address H S 103, Tribune.

SITUATION WTD—WITH RELIABLE CONcern; any staple line for the southern states; 12 years' selling exp. south; salary or com., with drawing account; 35 years old, married. Address J 211, Tribune.

SITUATION WTD—SALESMAN, WITH 1ST class trade would like to handle as a side line specialty groceries, coffee, spices, or similar; best references. Address K 479, Tribune.

SITUATION WTD—SALESMAN, 40; STAPLE line. Address J 77, Tribune.

Professions and Trades.

SHOP FOREMAN

and production man, in sheet metal establishment; understands the sheet metal game in many branches; familiar with auto sheet metal parts and auto radiators; actual mechanic by trade, possessing executive ability. I. D. W., 3720 Lexington-st. Address J 287, Tribune.

SITUATION WTD—BY ENGINEER, AGE 38, licensed, 18 years' experience, all types of industrial and commercial steam, electric plants, A. C. and D. C. motors, ammonia and carbonic gas, refrigeration; competent mechanical ability on repairs and maintenance. Address K 155, Tribune.

SITUATION WTD—ASSISTANT TO SUPT. or assembling foremanship, by machinist, age 45, married, 18 yrs.' exp., as production foreman on machining and assembling; also some toolmaking. Address G 469, Tribune.

EXPERT SHOPMAN,

Estimator, draftsman, supt. [iron, steel, brass], munitions; 15 yrs.' exp. Humboldt 454.

SITUATION WTD—WHO WANTS MY SERVice? I want to go to work; 27 years in retail bakery and lunch business; or will buy share as partner. R. MUELLER, 3116 Flournoy-st., city.

SITUATION WTD—FIRST CLASS FITTER on ladies' ready to wear cloaks and suits, with 18 yrs.' exp., good ref.; in city or country; tailor by trade; can also cut patterns. Address F 290, Tribune.

SITUATION WTD—LAWYER, 11 YRS.' EXP., with large corporation which has use for such a man; salary $50 per wk. Address D 279, Tribune.

SITUATION WTD—YOUNG MARRIED MAN as inspector, tester, or designer of wireless or scientific apparatus. Exp., exempt. Ref. Address K 487, Tribune.

SITUATION WTD — MECH. DRAFTSMAN, exp. tech. training. Address G 554, Tribune.

SITUATION WTD — BINDERY FOREMAN, thorough mechanic; refs. Address G 548, Tribune.

SITUATION WTD—CIGAR BAND CUTTER; 12 yrs.' exp. Lowinger, 551-53 Fullerton-pkwy. Ph. Diversey 8156.

SITUATION WTD—BY CANDY MAKER; EXperienced in retail store work; part time. Address Y 397, Tribune.

SITUATION WTD — FOREMAN, HEAT treat, to take full charge heat treating plant; A1 ref. Address J 227, Tribune.

SITUATION WTD—FIRST CLASS PAPERhanger and painter wants work, day or contract. Wellington 2400.

SITUATION WTD—FOREMAN OF AUTO construction or electrical ignition and rewiring; 10 years' experience. L. V. 4656.

SITUATION WTD—REG. DRUGGIST, LABoratory or relief. Address J 59, Tribune.

SITUATION WTD — DRAFTSMAN, EXP. conv. and elev. Address J 55, Tribune.

Farm and Garden Help.

SITUATION WTD—HAVE HAD 30 YRS.' exp. in diversified farming; want farm stocked, equip., on share or cash rent; will buy equip. Address G 232, Tribune.

SITUATION WTD—AS MANAGER OR FOREman, middle aged, married, no children, life time exp. in all branches farming. Expert poultry people. Address J 364, Tribune.

SITUATION WTD—EXP. GARDNER, HOUSEman, agl., ref. Address J 123, Tribune.

House Servants.

SITUATION WTD—JAPANESE COUPLE, chauffeur, gardener; wife maid, nurse; private family. 4033 Indiana. Kenwood 9291.

SITUATION WTD—HOUSE MAN; 1st CLASS; A1 ref.; single. Address D 277, Tribune.

Clubs and Hotels.

SITUATION WTD—BY EXP. COL. COOK; small hotel. Address J 62, Tribune.

Coachmen, Teamsters, Chauffeurs.

SITUATION WTD — CHAUFFEUR; EXP.; careful driver; single; 26; draft exempt; drive and repair any make; private only. Ph. West 1298 or Address G 549, Tribune.

SITUATION WTD—COLORED CHAUFFEUR, married, above draft age; 10 years' practical exp. in driving, repairing, high grade cars or truck. Ph. Doug. 7193. Hugh. Address J 124, Tribune.

SITUATION WTD—CHAUFFEUR, TRUCK preferred; 12 yrs.' exper.; all round mechanic; best refs.; age 33. T. Clark, Belmont 6212.

SITUATION WTD — CHAUFFEUR, PRIV. family; exp. and careful driver and good refs.; do own repairing; not in draft; city or country. Address J 89, Tribune.

SITUATION WTD—WHITE CHAUFFEUR; priv. fam.; exp. 5 yrs.; draft exempt; will go anywhere. Address F 215, Tribune.

SITUATION WTD—COLORED CHAUFFEUR, private family; 6 years' exp.; ref.; over draft age. Douglas 4399.

SITUATION WTD — COLORED, CARE OF car, emergency driving. Address G 479, Tribune.

SITUATION WTD — EXP. CHAUFFEUR, houseman, single, willing, city refs. Address G 470, Tribune.

SITUATION WTD—COLORED CHAUFFEUR, 3 years' exp. 3416 Prairie-av. Doug. 2924.

SITUATION WTD—CHAUFFEUR; ENG., 6 yrs. exp.; 33; refs. Address J 210, Tribune.

SITUATION WTD — CHAUFFEUR, 10 YRS. exp. on high grade cars. Ph. Calumet 1286.

SITUATION WTD—COL. CHAUFFEUR UNder draft age; ref. Ph. Superior 8117.

SITUATION WTD—CHAUFFEUR, 5 YRS.' exp., pri. fam. Kenwood 7277. Ering.

Janitors and Porters.

SITUATION WTD—JANITOR, FOR FLAT building, by man and wife of 40, without children; sober and accurate; man handy with tools, wife excellent English cook. J. H. Fosswald, 5252 S. Campbell-av.

JANITOR.

American, married, white, wants high class apt. building. Superior 3943.

SITUATION WTD — EXPER. JANITOR wants large N. S. bldg.; excellent references furnished. Address Y E 241, Tribune.

SITUATION WTD—COL. MARRIED MAN, spare time; ref. Address J 58, Tribune.

SITUATION WTD—JANITOR, COL., LARGE apt.; 9 yrs. at last place. Douglas 7890.

SITUATION WTD—MARRIED, 43 YRS.; porter; janitor. Address K 440, Tribune.

Stenographers, Typists, Etc.

SITUATION WTD—BY STENO. OF RY. AND construction exp., employed outside city; appointment tomorrow 8 p. m.; have Burroughs Adder; $100. Address E P 34, Tribune.

SITUATION WTD—STENO.-CORRES., UNIV. student; eves., Sun. Address J 295, Tribune.

Day and Contract Work.

SITUATION WTD—PAINTG., WALLPAPER cleaning, whitewashing, etc.; cheap now. Columbus 1568. Drexel 3197.

Miscellaneous.

SITUATION WTD—A CHANGE FOR THE better by

COST ACCOUNTANT AND OFFICE MANAGER,

age 37, well educated, pleasing personality, forceful, energetic, originality and strong creative powers; mechanically inclined, but can make good in any line. Very highest references. Only first class concerns who can offer a good future and a good starting salary need answer this ad. Address K 454, Tribune.

PARTY WITH GENERAL business exp. would like connection sales or office end of business. Address K 529, Tribune.

SITUATION WTD—BY YOUNG MAN, trained nurse, preparing for medicine; with elderly gentleman or invalid in his own home. Address G 457, Tribune.

SITUATION WTD—IN TRAFFIC DEPT. OF large mfg. or mercantile firm. Have been 20 yrs. with railroads; am 40 yrs. old, married man. Address J 243, Tribune.

SITUATION WTD — BY YOUNG MAN, trained nurse, with elderly gentleman or invalid in his own home. Address G 457, Tribune.

SITUATION WTD—YOUNG MAN, 38 YRS. old, college education, bookkeeping, acctg. or outside work; always on the job. Address G 236, Tribune.

SITUATION WTD—SCHOOLMAN, 27, EXempt, desires clerical work in bank, office, or railroad. Address K 471, Tribune.

SITUATION WTD—BRIGHT, ACTIVE, INtelligent, and willing young man; fair education; age 35. Address K 117, Tribune.

SITUATION WTD—RETIRED POLICEMAN, over 20 yrs.' exp.; best of refs.; bank preferred; day work. Address J 340, Tribune.

SITUATION WTD—EXP. MAN, CLEANING, pressing in 1st class barber shop or bath; salary or percentage. Douglas 5180.

SITUATION WTD—MIDDLE AGED MAN speaking several foreign languages; well educated. Address K 463, Tribune.

SITUATION WTD — MAN, 31, IN GARAGE, to learn auto trade. Address J 423, Tribune.

SITUATION WTD—COL. MAN WISHES ANY porter work that can be done after 6 p. m. or before 8:30 a. m. Call Doug. 8205.

SITUATION WTD — SALES CORRESPONDent on machinery. Address G 481, Tribune.

SITUATION WTD—BARTENDER, 35, 1ST class; A1 ref. Address K 413, Tribune.

SITUATION WTD—BY MAN, 30 YRS., WITH touring car. Ph. Seeley 4073.

SITUATIONS WANTED—FEMALE.

Bookkeepers and Clerks.

SITUATION WTD—CORRESPONDENT AND stenog.; exp. woman; 8 yrs.' mail order line; also dictaphone operator. Tel. Garfield 6908.

SITUATION WTD—D. E. BOOKKEEPER; 12 yrs.' experience; best ref.; capable of full charge. Address J 508, Tribune.

SITUATION WTD—EXP. BKKPR. AND GEN. office work. Address K 476, Tribune.

SITUATIONS WANTED—FEMALE.

Bookkeepers and Clerks.

SITUATION WTD—EXPER. FIRE INSURance, cancellation and indorsement clerk. Address J 445, Tribune.

SITUATION WTD — EXP. BOOKKEEPER; all details; refs. Address G 267, Tribune.

SITUATION WTD — CASHIER, SHORT hours, evenings. Address J 446, Tribune.

Executives and Managers.

SITUATION WTD—CORRESPONDENT; COL. Credits, books, executive, and licensed atty. Address D 581, Tribune.

Saleswomen, Solicitors, Etc.

SITUATION WTD—SALESWOMEN, EXPERIenced, reliable, capable of meeting business people upon almost any business proposition, wants traveling position with reliable established firm. Have traveled over most of America. Best references. Address D 427, Tribune.

Domestics and Cooks.

SITUATION WTD—YOUNG GIRL WISHES work in exch. for room and board; close in. Kate Bueter, 4637 Indiana-av.

SITUATION WTD—COL., TO COOK IN BDG. house or small hotel. Ph. Went. 8198.

SITUATION WTD—NEAT COLORED GIRL, half day's work; S. S. Ph. Drexel 6582.

SITUATION WTD — HOUSEWORK; COLored girl. Normal 7702.

SITUATION WTD—BY COL. GIRL, HOUSEwork in small family. Ken. 9356.

Dressmakers and Seamstresses.

SUITS AND GOWNS.

High class dressmkg., at home or out. Estim. gowns spec. 4072 Sheridan. L. V. 9128.

SITUATION WTD—2 GIRLS; 1ST CLASS dressmakers; reas.; desire work at country home or farm for few weeks. Phone L. V. 8142. 723 Barry-av., Apt 1-B.

SITUATION WTD—SMART GOWNS, SUITS, blouses; exclusive designing; children's clothes; day or home. Sunnyside 9901.

SITUATION WTD—THEATRICAL COSTUMer, dressmaker. Lowinger, 551 Fullerton-pkwy. Ph. Diversey 8156.

SITUATION WTD—1ST CLASS DRESSMAKer, sewing by day, $4 per day. Call after 6 p. m. Austin 7336.

SITUATION WTD — NEAT COL. GIRL; SEW with dressmaker or housework. Ken. 8780.

SITUATION WTD — EXP. DRESSMAKER, make to order and remodel. Oakland 646.

Housekeepers and Caretakers.

SITUATION WTD—HOUSEKEEPER; EXP.; best ref.; 1 or 2 in family; in or out of city. Address F 214, Tribune.

SITUATION WTD—EXPERIENCED HOUSEkeeper for widow or on farm; middle aged. Call for 3 days at 4204 Prairie-av.

SITUATION WTD—CAPABLE, EXPER. woman wants hotel position; refs. Address K 539, Tribune.

SITUATION WTD—HSKP., 50, 2 EMPLYD. No children. Address J 479, Tribune.

SITUATION WTD—HOUSEKEEPER, WITH baby. Ph. Wentworth 9241.

Nurses and Governesses.

SITUATION WTD—AS PRACTICAL NURSE or maid and companion, to lady; young woman, 2 yrs.' training, long priv. practice; Amer.; educated; good traveler; would accept position as nursery governess to one child; refs. Address J 484, Tribune.

SITUATION WTD — REFINED CAPABLE middle aged Englishwoman, practical nse. or companion; good references. Isabel Sinclair, 4949 Indiana-av. Ph. Oakland 1125.

SITUATION WTD—INFANT NURSE; INfant or small children; 15 years' exp.; salary $12 to $15; willing to leave city. Phone Hyde Park 1028.

SITUATION WTD—NURSERY GOVERNESS; Eng. lady; exp.; teach first lessons, sew or go as companion; city refs. Ravens. 2792.

SITUATION WTD—BY MIDDLE-AGED WOMan to take care of invalid or elderly lady; references. Address J 498, Tribune.

SITUATION WTD — PRIVATE NURSE; exp.; middle aged; useful generally; $14. Grace. 7002.

SITUATION WTD—AS NURSE; EXP. IN ALL cases; or companion and nurse to invalid lady; willing to travel. Mid. 4756.

SITUATION WTD—GOVERNESS; COLLEGE woman; trained teacher; French speaking; exp.; refs. Hyde Park 7424.

SITUATION WTD—AS PRACTICAL NURSE, care for invalid, or companion to elderly lady; best of ref. Address F 469, Tribune.

SITUATION WTD—NURSE, COMPETENT; institution preferred. Phone Douglas 2387.

Laundresses and Day Work.

SITUATION WTD—LAUNDRY, CLEANING, also care of children, evenings; colored; A1 ref. Kenwood 5464.

SITUATION WTD — LAUNDRESS, HOUSE cleaning, day. Drexel 1281.

Stenographers, Typists, Etc.

SITUATION WTD — SECRETARIAL OR stenographic, 8 years' responsible experience, qualified for highly technical work, preparatory college education; $23-$25. Address J 555, Tribune.

SITUATION WTD—STENO., BEGINNER, high school graduate, thorough tech. training, neat, accurate transcript, fair speed, $12-$15. Address J 537, Tribune.

SITUATION WTD—STENO., H. S. GRAD., neat and willing worker; light colored girl. Doug. 5507.

SITUATION WTD—STENO., 4 YRS.' EXP., h. s. ed., sm. office only; $18. Well. 4159.

SITUATION WTD—BY PIECE OR HOUR, Rm. 1114, 127 N. Dearborn-st. Cent. 1761.

SITUATION WTD—SECY.-STENO., EXPD., neat appearing; $20. Lawndale 1778.

Miscellaneous.

SITUATION WTD—WOMAN WITH GENeral business, exp. as collector or outside work; bond; bank ref. Address J 584, Tribune.

SITUATION WTD—COLORED GIRL TO OPerate elevator. Douglas 2515.

SITUATION WTD—IN RESCUE HOME; 6 yrs.' exp.; best ref. Address K 486, Tribune.

HOME WORKERS' SERVICES.

10X12 ROOM CLEANED—SIDEWALLS AND ceiling, $2; calcimined, $4; floor varnished, $2. Phone Midway 9372 for estimate.

9X12 RUGS CLEANED, $1; LACE CURtains, 35c. Atlas House Cleaners. Phone Kenwood 10265.

WANTED—MALE HELP.

Stores and Offices.

ASSISTANT CREDIT MAN—ONE FAMILIAR with the steel trade preferred; write giving experience and salary wanted. Address M G 538, Tribune.

BOOKKEEPER.

Young man, capable of handling complete set of books, to take good position with South Side company, manufacturing an essential product; reasonable salary to start and very good prospects for the future; state age, experience, and salary. Address Y X 96, Tribune.

BOOKKEEPER.

We have an unusual opening in our voucher dept. for a thoroughly experienced office man. Must have knowledge of bookkeeping and be quick and accurate in handling a large volume of detail work. Give full particulars confidentially. Address M D 332, Tribune.

BOOKKEEPER—FOR ACCOUNTS RECEIVAble and payable ledger, including correspondence; state age, experience, and starting salary; permanent position. Address M G 573, Tribune.

BOY—16 TO 17 YEARS, BY LARGE CORporation; good opportunity for advancement. Address K 236, Tribune.

CASHIERS—ELDERLY MEN, for lunchroom. 237 E. Ontario-st.

CASHIER—FAMILIAR WITH S. WATER-ST. business, one capable of handling large volume of work accurately and speedily. Good salary. Central 6573.

CIGAR CLERK—MUST BE DRAFT EXempt; no Sunday work and half holiday through week; bonus basis for the right man. Address K 462, Tribune.

CLERKS.

High grade young men with at least a high school education; must write a good hand and be accurate at figures.

FOR
COST
PAY ROLL
AND
SERIVCE WORK

Also several young men for shop clerical work such as timekeeping, recording and filing.

WESTERN ELECTRIC CO. INC.,
48th-av. and 24th-st.

CLERK—FOR RAILROAD AUDITOR'S OFfice; man with experience who has actually worked in disbursement accounts, division of accounting dept.; must be familiar with I. C. C. operating expense and road and equipment classifications; state experience; salary to start $105.75; good opportunity for right man; give phone number in reply. Address M D 329, Tribune.

CLERK—18 TO 20 YEARS; 2 YEARS HIGH school; for Southwest Side factory office; good opportunity; $14 to $16 to start; state age, nationality, experience, and refs. Address Y X 210, Tribune.

CLERK—18 TO 20 YRS., 2 YRS. HIGH school, for West Side factory office; good opportunity; $14 to $16 to start; state age, nationality, experience, and references. Address M G 578, Tribune.

CLERK—CAR RECORD AND MATERIAL; experienced in R. R. freight matters; give full particulars. Address K 434, Tribune.

CLERK—RECEIVING; SOUTH SIDE MFG. concern; state age, experience, and salary. Address M D 331, Tribune.

CLERK—HOTEL; ACTIVE, MIDDLE AGED man; reference; experience not necessary. Calvert Hotel, 1805 S. Wabash.

CLERKS—OFFICE, EXPERIENCED; GOOD prospects. Apply Omaha Packing Co., 2320 S. Halsted-st.

GROCERY CLERK—STATE WAGES EXpect.; must be over 31. Address M G 574, Tribune.

High Grade Bookkeeper.

Must be able to produce results and come well recommended; good salary to right party; give complete details and phone number to receive consideration. Address M G 537, Tribune.

HOTEL NIGHT CLERK—8 HOUR WATCH; $40 a month, room and board. Drexel Arms Hotel, Drexel and Oakwood-blvds.

WANTED—MALE HELP.

Stores and Offices.

CREDIT MAN—PACKING house; thoroughly experienced. Give full particulars, including salary requirements and full details of past exp. Excellent opp. for advancement. Address M G 522, Tribune.

JEWELRY SALESMAN.

Must be exp. in selling diamonds, watches, and every other branch of the business; with A1 ref. and no other need apply. Apply I. C. NEWMAN, 133 N. Clark-st.

LARGE S. SIDE BANK

has attractive openings for several young men, not over 30, with general office experience and knowledge of [illegible] ... Address [illegible], Tribune.

LEDGER MAN.

Must be thoroughly experienced in posting and balancing ledgers, also statements. Apply 111 S. Wells-st.

LEDGER CLERK

For wholesale house; give age, references and salary expected; permanent position for right man. Address [illegible], Tribune.

MAN—YOUNG, FOR HIGH grade office position. Applicant must be between 21 and 28 years of age, with at least a high school education and capable of developing into an executive position; married man will be given preference. In reply state salary expected and furnish references. Address M B 159, Tribune.

MAN—FAMILIAR WITH wholesale drugs, capable of taking telephone orders. FULLER-MORRISSON CO., Randolph and Clinton-sts.

MAN—A YOUNG, UNDER OR ABOVE draft age, experienced in handling and qualified to take charge of mail in large quantities. Apply, stating age, experience, and salary desired. Address M G 577, Tribune.

MAN—YOUNG, AS GENERAL OFFICE CLK.; must write good hand and be fast at figures; $75 to start; give phone number and state past experience. Address M G 190, Tribune.

MAN—YOUNG; TO LEARN STEEL BUSIness in old established company; high school graduate preferred. Address G F 525, Tribune.

MAN—YOUNG, GENERAL OFFICE WORK with essential products mfg. concern. State age, experience, and salary. Address M G 464, Tribune.

MAN—YOUNG, FOR GENERAL OFFICE and bookkeeping work. United Dairy Co., 835 S. Hermitage-av.

MAN—OVER 31, WITH KNOWLEDGE OF stenography and bookkeeping, as office asst. Apply MR. OUTHOUSE, 34 S. Clark-st.

MAN—AS RENT COLLECTOR AND OFFICE assistant. 6 E. 31st-st. Calumet 986.

MEN,

21 TO 40, WITH HIGH GRADE CLERICAL EXPERIENCE.

GOOD OPPORTUNITIES FOR ADVANCEMENT.

EXCELLENT WORKING CONDITIONS.

SWIFT & COMPANY,
GENERAL OFFICE,
UNION STOCKYARDS.

MEN—MIDDLE AGED WITH SOME PREVIOUS EXPERIENCE IN ACCOUNTING, FOR TIMEKEEPING AND FACTORY OFFICE WORK. APPLY FULTON SAW WORKS, 52D-AV. AND 22D-ST., CICERO, ILL.

MEN—31 TO 45, FOR CLERICAL AND MESsenger work, large downtown bank; grammar school graduates; good opportunities. Address J 311, Tribune.

MEN, BOYS, AND GIRLS—FOR OFFICE and factory work; good wages. BURKE & JAMES, 240 E. Ontario-st.

OFFICE MAN—FIRST CLASS—OVER DRAFT age; packing house experience preferred. Address M D 140, Tribune.

OPERATOR—ELLIOTT-FISHER; EXPERIenced; to work nights in wholesale market. LOUIS PLAELZER & SONS, 3927 S. Halsted-st.

SALESMEN—FOR UNDERWEAR AND FURnishing goods departments. Apply J. OPPENHEIMER & CO., 4700 S. Ashland-av.

SALESMAN—1ST CLASS MEN'S FURNISHing goods salesman; good salary. BEDFORD SHIRT CO., 13 E. Jackson-blvd.

SHIPPING CLERK—EXPER'NCED., DRAFT exempt; state age, references, and salary expected. Address M G 534, Tribune.

SHIPPING CLERK—GOOD, EXPERIENCED, steady. Apply 406 Rush-st.

SODA DISPENSER—FOR EVENING WORK only; steady work. Apply SPOEHR'S, 17 S. Dearborn.

STENOGRAPHER.

Temporary work until Aug. 17. Also extra man, Aug. 5 to 17th. Address M G 536, Tribune.

STENOGRAPHER — EXPERIENCED; IN loop; $22 to $25; give full particulars about self, phone number, own handwriting. Address M D 199, Tribune.

STENOGRAPHER — EXPERIENCED, IN loop; must be draft exempt; give age, wage, phone, experience, reference own handwriting. Address M D 204, Tribune.

STENOGRAPHER—FOR PERSONAL INJUry claim work. Address K 472, Tribune.

STOCK CLERK.

Young man of good appearance for work in stock in our South Chicago Branch Office. Good chance for advancement.

Employment Bureau,
COMMONWEALTH EDISON COMPANY,
72 W. Adams-st.

TIMEKEEPER—AT ONCE. Apply Standard Steel Castings Co., 5939 W. 66th-st.

TIMEKEEPERS AND MATERIAL CHECKers—First class, for out of town work; good salary; must furnish good references. Address Y J 446, Tribune.

TYPIST — MALE, BY LARGE CORPORAtion, 19 years or over; good opportunity for advancement. Address K 237, Tribune.

WANTED—EXPERIENCED ACCOUNTANT AS ASSISTANT TO GENERAL AUDITOR BY LARGE NORTHWESTERN JOBBER.

STATE CLEARLY AGE, EXPERIENCE, EDUCATION, AND SALARY DESIRED.

ADDRESS E N 28, TRIBUNE.

WINDOW TRIMMER'S HELPER—FOR DEpartment store; permanent position. J. Oppenheimer & Co., 4700 S. Ashland-av.

YOUNG MEN

for clerical and shipping work in factory. Good opportunity. $15 to begin. Apply 1616 S. Burlington-st.

Executives and Managers.

ACCOUNTANT—WE ARE LOOKING FOR A HIGH GRADE, EXPERIENCED INSURANCE ACCOUNTANT FOR A POSITION OF CONSIDERABLE RESPONSIBILITY. APPLICANT MUST BE ABLE TO TAKE FULL CHARGE OF HIS DEPARTMENT. ONLY MARRIED MEN WITH CHILDREN WILL BE CONSIDERED. ADDRESS M C 552, TRIBUNE.

MANAGERS—FOR LUNCHROOMS; EXPErience not necessary. Good reliable men with business experience, who are willing to take a short course in training, to learn restaurant business. Fair salary and meals paid while training. Must furnish best references. Apply 9 a. m. to 12 p. m. JOHN R. THOMPSON CO., 350 N. Clark-st.

SUPERINTENDENT—FIRE EXTINGUISHer; must have thorough knowledge of making extinguishers in accordance with the Underwriters' specifications; 3 gallon polished copper type; state experience, age, and salary. The General Mfg. Co., 18th and Pine, St. Louis, Mo.

SUPERINTENDENT,

First class, building; one who is capable of handling a large job; must have good references; good salary to right man. Address M G 458, Tribune.

SUPERINTENDENT—FOR FACTORY, MANufacturing confectionery specialties; must be thoroughly experienced and understand the business, competent, sober, and well recommended; excellent opportunity for one who can qualify. Address M G 568, Tribune.

WANTED—MALE HELP.

Executives and Managers.

ACCOUNTANT, SENIOR—A LARGE firm of certified public accountants in New York requires the services of thoroughly competent accountants [illegible] ... $3,500 to $5,000 [illegible] ... will be held in strict confidence. Address M C 374, Tribune.

WANTED—MANAGERS FOR lunchrooms; experienced; references required; only reliable and steady men wanted. For Chicago and other cities. Apply JOHN R. THOMPSON CO., 350 N. Clark-st.

FOUR GENERATIONS IN THE DYE BUSIness [illegible] ... 53 W. Madison-st.

ESTIMATOR—FIRST CLASS, experienced man in building line, for position of estimating painting quantities; must understand reading of plans. Address M A 495, Tribune.

STENOGRAPHER-SECRETARY — WHO IS familiar with newspaper advertising; prefer one who has held position stenographer-secretary, foreign advertising representative of newspapers, or advertising manager newspaper; permanent position to energetic and capable person. Address quickly, giving full details of experience and qualifications, references, and salary expected, Democrat and Times, Tulsa, Okla.

CORRESPONDENT.

Keen business man to take charge of credit correspondence and collections in factory manufacturing auto accessories; must be fully experienced or partially experienced, with ability to advance; fine opening for man of the right type; write, giving full details of experience. Address E N 29, Tribune.

MANAGER

for cafeteria; must be experienced. Apply at once. La Palma Cafeteria, 1022 Wilson.

Boys—Office and Factory.

BOYS

for shipping room
and
for stock room.
Good salary.

GAGE-DOWNS CO.,
2706 S. Wabash-av.

BOYS.

A few boys to distribute telephone directories; must be physically strong and over 16 years of age. Others need not apply. Call at 724 Plymouth-ct.

THE REUBEN H. DONNELLY CORP.

BOYS WANTED—FOR SHIPping office, wholesale grocery.

STEELE-WEDELES CO.,
Dearborn-st. Bridge.

BOYS—OF GOOD APPEARANCE, TO DEliver electric light bills; prefer boys 16 years old, who have had one or two years high school training; good chance for advancement to the right boys.

Employment Bureau,
COMMONWEALTH EDISON COMPANY,
72 W. Adams-st.

BOY—OFFICE BOY; MUST BE BRIGHT, capable American, 16 or 17; prefer high school graduate; good opportunity for advancement. Dupont Powder Co., 332 S. Michigan-av.

BOYS—BY LARGE BANK, BRIGHT, 16 TO 18 years of age, grammar school graduates; permanent employment and unusual opportunities for advancement. Address J 310, Tribune.

BOYS—AN EXCEPTIONAL OPENING FOR office boys of better than average education and ability. STEWART-WARNER SPEEDOMETER CORP., 1828 Diversey-pkwy.

BOY—OR YOUNG MAN, FOR CLERICAL work in shipping office; steady position. CHICAGO MILL WORK SUPPLY CO., 1404 W. 37th-st.

BOYS—INTELLIGENT, CLEAN FACED, 12 to 14 yrs., working for themselves, earn 75c to $1.50 a day. See Mr. Robinson, Rm. 300, 333 S. Dearborn.

BOY—OVER 16 — FOR OFFICE WORK; steady work, good pay, and every chance for advancement. Apply D. B. FISK & CO., 225 N. Wabash.

BOY—IN TALKING MACHINE DEPT.; PERmanent position; good salary; rapid advancement. Starck Piano Co., 210 S. Wabash.

BOY—16 OR OVER, TO LEARN PRINTING trade; good salary to start; rapid advancement. POOLE BROS., 83 W. Harrison-st.

BOYS—OWNING MOTORCYCLES WITH side car to run errands for printers. KENFIELD-LEACH CO., 610 Federal-st.

GOOD STRONG BOY FOR work in raincoat shop; good salary and chance for advancement. Apply ready for work.

ROSENWALD & WEIL,
659 and 661 Hobbie-st.,
2 blocks west of Larrabee.

HIGH SCHOOL BOYS,

16 to 17 years of age, for permanent positions; opportunity for advancement. Apply Boys' Dept., 5th floor Annex Bldg., WILSON & CO., 41st and Ashland.

OFFICE BOY—BRIGHT, ELECTRICAL SUPplies; easy hours and working conditions; chance for advancement. Bryant Electric Co., 323 W. Jackson-blvd.

1 BRIGHT BOY WANTED.

to sell war specialties in homes and offices, 12 to 20 years old; must be honest, clean, neatly dressed, and willing to work 40 hours weekly; you will meet a 15 year old boy, without exp. 2 weeks ago, who earned over $18 last week and a fine silk flag; fine opportunity. Call 9 to 11. 430 Monadnock Bldg.

Professions and Trades.

ASK THE MAN WHO WORKS HERE.

WE WANT RIGHT NOW
Sheet Metal Helpers,
Punch Press Operators,
Shear Hands,
Young Men for Assembling,
Laborers
for General Factory Work,
such as moving materials, etc.

FIND OUT WHY THIS IS KNOWN AS THE HOME OF CONTENTED EMPLOYES.

ASK THE MAN WHO WORKS HERE.

EDISON ELECTRIC APPLIANCE CO.,
5660 W. Taylor-st.

Take Garfield Park L, Harrison or 12th-st. surface cars to Central-av.

AJAX OPERATORS.

Day or night shifts; war work; highest wages; steady positions.

American Car & Foundry,
2503 S. Wood-st.

WANTED—MALE HELP.

Professions and Trades.

ASSISTANT ENGINEER.

Manufacturer in city, 40 miles from Chicago, [illegible] ... Address [illegible], Tribune.

[illegible]

ARMATURE WINDERS

and repairmen [illegible] ... Address M D 573, Tribune.

ARMATURE WINDERS—1ST CLASS MEN [illegible]

AUTOMATIC SCREW MACHINE OPERATOR.

Must be able to set up and operate 3 Cleveland automatic machines [illegible] ... MAYO-SKINNER MFG. CO.

AUTOMATIC SCREW MACHINE OPERATORS—Brown & Sharp and Acme operators [illegible] ... Stewart-Warner Speedometer Co., 1828 Diversey-blvd.

Auto Trimmer's Helper.

Apply 2334 Wabash.

AUTO TRUCK MECHANIC AND CHAUFFEUR [illegible]

AUTO BODY REPAIR MEN—SHEET METAL [illegible]

AUTOMOBILE MECHANICS — EXPERT. Hollywood Garage 5656 Broadway.

AUTO MECHANICS—
4638 Washington-blvd.

BAKER—ON CAKES AND ROLLS, MACHINE shop; good wages. Write or wire Model Bakery, Burlington, Iowa.

BAKER—EXPERIENCED. APPLY 1049 W. Harrison-st. Sawyer Biscuit Co.

BARBER — EXPERIENCED; ONE WHO IS capable of cutting children's hair; short hours. Apply after 8-10 a. m., Supt.'s office, 8th floor.

THE HUB.
HENRY C. LYTTON & SON.

BATTERY MAN—EXPERIENCED ON ELECtric vehicle batteries; steady work; good wages. WOODS MOTOR VEHICLE CO., 2515 Calumet-av.

BARBER—FIRST CLASS; $18 GUARANtee; steady job; cheap rent; married man preferred. F. M. STETSON, Prop., Rohcester, Ind.

BICYCLE REPAIR MAN—EXPERIENCED. 2729 Ogden-av.

BOILERMAKERS and helpers. Apply Supt., 3906 S. Halsted.

Box Shook Factory Foreman

Experienced man for Wisconsin factory; good salary and liberal bonus paid to right man. Address K 362, Tribune.

BUTCHER—DEPARTMENT STORE. J. OPPENHEIMER & CO., 4700 S. Ashland-av.

CANDY MAKER—ALL AROUND; ONE WHO understands the making of plain marshmallows; will pay top wages for right kind of man. UNDERWOOD CANDY CO., Oskaloosa, Ia.

CARPENTER—TO DO JOBBING. 1010 N. Clark-st.

CHAUFFEUR—COLORED, 30 TO 40 YEARS of age, living on West side preferred; must be experienced Winton driver, sober, and furnish good references. 1337 WASHINGTON-BLVD.

CHAUFFEUR—TO CARE FOR AND RUN Packard car and look after lawn; Scandinavian; references; steady job with good pay. Address K 594, Tribune.

CHAUFFEUR—EXPD.; MUST HAVE BEST city references; permanent position; attractive salary right man. Address D 468, Tribune.

CHAUFFEUR — STEADY, EXPERIENCED, for 3½ ton truck. Apply 406 Rush-st.

CHAUFFEUR—FOR CADILLAC CAR. Address S 65, Tribune.

CHEF—RESTAURANT AND LUNCHROOM, good money, 6½ days week. 1529 N. Clark-st.

CUPOLA MAN.

First class man who is accustomed to handling large cupolas. JAMES A. BRADY FOUNDRY CO., 45th-st. and Western-av.

CUTTER—EXPERIENCED on georgette waists; steady work and good pay.

A. R. HAAS,
214 S. Franklin-st.

CUTTER WANTED.

Operator on cutter machine and stock man for printing office. Address M G 550, Tribune.

CUTTERS

on shirts. Steady position. CAPPER & CAPPER, 325 W. Madison-st.

CYLINDER — PRESSMAN.

Must be exp. and able to do first class color and half tone work. KINKEAD, GILLESPIE & BALPANZ, 638 Federal-st.

DENTIST—OPERATOR; GOOD SALARY. 858 E. 63d-st.

DIE MAKER—FOR RULE DIES, SIMILAR to box factory. Good position for right party. BARRETT BINDERY, 732 Federal-st.

DIEMAKER—FIRST CLASS. EKINS BROS., 141 W. Austin-av.

DRAFTSMAN—ONE EXPERIenced in designing and detailing air operated chucks; state experience and salary wanted. Address M C 404, Tribune.

DRAFTSMAN — EXPERIENCED MARBLE; competent in listing and laying out as well as in drafting; wanted out of draft age; in reply state age, experience, and whether single; opportunities good for advancement to right man; state minimum salary required. Address E K 47, Tribune.

DRAFTSMAN.

Man familiar with hotel kitchen equipment and refrigerators. Address M G 564, Tribune.

DRAFTSMAN—IN ENGINEERING DEPT. OF an old established eastern industrial corporation; in reply state age, nationality and extent of experience in detail and references. Address J 580, Tribune.

DRAFTSMEN—MECHANICAL, WITH SOME experience in machine design. Steady employment. Apply Employment Dept., 40th-st. and S. Kedzie-av.

CRANE COMPANY.

DRAFTSMEN—WE NEED 2 GOOD DRAFTSmen for detail on layout work on small mechanical devices; steady work with good conditions to A1 men. Stewart-Warner Speedometer Co., 1828 Diversey-blvd.

DRAFTSMAN

On mechanical details; state experience, salary. Address M D 486, Tribune.

DRAFTSMEN—EXPERIENCED ARCHITECtural and typing; also structural steel and concrete detailers. Apply Rm. 855 McCormick Bldg.

DRAFTSMAN AND TRACER—ARCHITECtural; must be competent. Apply 910 Monadnock Bldg.

DRAFTSMAN—MAP; GOOD LETTERER and tracer. Address M C 365, Tribune.

EFFICIENCY.

A man for efficiency department of large auto factory, making its own parts, to work in standard department and specialize in factory layout; also two time study and efficiency men; write fully, giving details of experience. Address E N 30, Tribune.

ELECTRICAL ENGINEER APPRENTICE.

Men of 21 years of age, having some electrical or mechanical experience or technical education, are offered positions in an ESSENTIAL INDUSTRY with excellent opportunities to advance in electrical engineering and station operation; salary $80 per month to start as apprentices.

Employment Bureau,
COMMONWEALTH EDISON COMPANY,
72 W. Adams-st.

ELECTRICIAN.

Electric sign work. Address M G 545, Tribune.

ENGINEER—GRADUATE—WITH SEVERAL years' experience, for draftsman for general layout and detail work in new construction and maintenance department in industrial plant in Calumet district near Chicago. Apply by letter, stating education, experience, and salary. Box B, East Chicago, Ind.

ENGINEER — LICENSED, NONUNION; wages $80 per mo. and maintenance. Call 509 Honore-st. Illinois Training School for Nurses.

ENGINEER—CIVIL OR MINING, DRAFT exempt, state age, ref. and wages expected in application. Address M F 136, Tribune.

Experienced Rubber Turners

Steady work, good pay, for fountain pen work. C. E. BARRETT & CO., 538 S. Clark.

FEEDERS—FOR UNIVERSAL press. Apply 1322 S. Wabash-av., 2d floor.

FEEDER.

Pony Miehle; steady job. TALLMAN, ROBBINS & CO., 314 W. Superior-st.

FEEDERS—GORDON AND COLT, MALE OR female; 48 hour shop; steady position. STEVENS, DAVIS CO., 638 Federal-st.

FEEDERS—GORDON; GOOD PAY, MALE or female. Good Printing Co., 67 E. 43d-st.

FEEDER — FOR CYLINDER PRESS. THE RECORD PRESS, 2113 S. Western-av.

FEEDER FOR CUTTER AND tracer on folding boxes. Apply 1322 S. Wabash, 2d floor.

FIREMAN—FOR BOILER ROOM; MUST [illegible] ... an hour [illegible] ... W. Van Buren-st.

FIREMAN WITH ENGINEER'S CITY LIcense [illegible] ... Can Co. [illegible]

FIRST CLASS MECHANICAL draftsman, about 30 years of age, for experimental work on agricultural implements. Inter. Harvester Co., 1734 Fullerton-av., near River.

FOREMAN

For dept. making corrugated containers; must understand that business thoroughly. Address [illegible], Tribune.

FOREMAN—FOR REINFORCING STEEL [illegible] ... family desired.

FOREMAN—AT ONCE, FOR WHOLESALE [illegible] ... draft age [illegible] Tribune.

FOUR AUTO MECHANICS; ONE VULCANizer [illegible] ... Garage.

FURNITURE FINISHER AND FINISHer [illegible] ... steady employment [illegible] Co.

GOOD RELIABLE MAN

In sporting dept. of wholesale tailoring [illegible] ... Address M G 540, Tribune.

examiner; steady work all year around; good opening for right man. Address M G 540, Tribune.

GORDON FEEDERS.

Good pay. Apply Printing Office, 309 River-st., 2d floor.

GOVERNMENT WORK, RELATING TO GASOLINE MOTORS; MECHANICS ONLY; permanent work; radial drill and milling machine operators; crank and cam shaft grinders; lathe operators, on crank shafts, and general lathe work; Cleveland, Acme, Warner & Swassey, Potter & Johnson, and Jones & Lamson screw machine operators. MAINTENANCE DEPARTMENT—Machine repairmen; millwrights; steam fitters, and electricians. TOOL DEPARTMENT—Bench tool makers on jigs and fixtures; tool grinders, and tool lathe hands. See Andrew Hermanson, at The Briggs Hotel, Corner Randolph and Wells-sts., Saturday and Sunday, July 27th and 28th, from 9 to 12 a. m., and from 2 to 6 p. m., or write the BUDA COMPANY, Harvey, Illinois [Chicago suburb].

GOVERNMENT WORK.

We need:
Tool grinders.
Toolmakers.
Tool lathe hands.
Repair men.
Hand screw machine operators.
Fox lathe hands.
Steady positions, good pay. Apply Hill Pump Valve Co., 2307 Archer-av.

GOVERNMENT WORK—WANTED—TWO A1 tool designers for manufacturing plant, manufacturing gasoline motors. Write or apply at The Buda Company, Harvey, Illinois [Chicago suburb].

GRAIN DOOR NAILERS.

MEN FOR NAILING GRAIN DOODS; CAN PAY EVERY NIGHT. HERMAN H. HETTLER LUMBER CO., 2601 ELSTON-AV. APPLY AT GATE.

HAND AND AUTOMATIC SCREW MACHINE Operators—Expert. Kellogg Switchboard & Supply Co., 1066 W. Adams-st.

HELPER—IN COFFEE ROASTING DEPT., weigh and bag coffee; daylight plant; steady work for good man. Apply 2418 S. Park-av.

Laborers and Carpenters.

Apply Room 1720 City Hall Square Bldg.

LATHE OPERATORS.

Steady positions for men with experience on accurate work.

APPLY 8-10 A. M.
ALBAUGH DOVER CO.,

Take Douglas Park L or 22d-st. car to 2100 Marshall-blvd.

LATHE HANDS—WE WANT 1 OR 2 GOOD men; only first class, steady men need apply. Aetna Ballbearing Mfg. Co., 213 Institute-pl.

LATHE HANDS — SPEED; TORCHWELD Equipment Co., 224 N. Carpenter.

LINOTYPE OPERATOR—MACHINIST OPERator wanted. Union shop. Afternoon daily. Good machines. Must be good man. Gazette, Waukegan, Ill.

LINOTYPE OPERATOR—NO. 1 MACHINE; eight hours; good wages and bonus if fast and proofs clean. Evening Leader, Dixon, Ill.

**MACHINISTS.
TOOL MAKERS.
DEMONSTRATORS.**

Lathe hands, milling, Bering planer, shaper, Landis, Norton P. & W. universal grinders; slotter hands, radial drillers, Bullard operators, mach. repairmen, bench and floor mechanics.

Not hiring men now on gov. conts. Tool makers and machinists, be sure to see me; I am paying the highest wages in the industrial field.

G. L. MAGERKURTH, 233 W. Van Buren-st.

MACHINIST—EXPERIenced on planer and bench work. Apply Pullman Car Works, Pullman, Ill.

MALE ATTENDANT—EXP. IN MENTAL cases; permanent employment. Kenilworth Sanitarium, Kenilworth, Ill.

MAN—YOUNG, OR MEN, FAMILIAR WITH photo engraving. JAHN & OLLIER ENGRAVING CO., 554 W. Adams-st.

MAN—VEGETABLE COOK. LA PALMA Cafeteria, 1022 Wilson-av.

MAINTENANCE MEN—EXPERIENCED ON machinery and electrical equipment. Apply Standard Steel Casting Co., 5929 W. 69th-st.

MARKERS, PUNCH HANDS,

fitters and helpers for structural steel plant, on government work. DUFFIN IRON CO., 4837 S. Kedzie.

MATTRESS FINISHERS — TWO, FOR steady work; good pay. Communicate with the Sheboygan Mattress Company, Sheboygan, Wis.

MECHANIC—MOTOR TRUCK; MUST BE first class man; steady position. Apply 220 E. 25th-st. Ask for MR. HENRI.

MECHANIC'S HELPER — AUTOMOBILE work; young man; good job for right party. Service Garage, 7144 Vincennes-av.

MECHANICAL Draftsman and Designer.

MUST HAVE EXPERIENCE ON SMALL, INTRICATE MACHINERY AND TOOL WORK; SALARY $35; GOVERNMENT WORK; GIVE REFS. AND FULL PARTICULARS; REPLIES CONFIDENTIAL. ADDRESS M A 397, TRIBUNE.

MEN—TWO COMPETENT, EXP. AND having some engineering ability, for inspection of chilled iron wheels and miscellaneous castings; sal. $130 per month. Address M C 345, Tribune.

MEN.

Essential War Work.

Cable splicing, piece work; can earn from $4 to $6 per day; exp. not necessary. Apply 6th Floor, 426 S. Clinton-st.

MEN—FOR FACTORY WORK; $16 TO $18 to start; good opportunity for advancement. Apply BUNTE BROS., 720 W. Monroe-st.

MOLDERR AND COREMAKER—BRASS AND aluminum. For unusually responsible position for old established foundry. Single man preferred. Must be above the average mechanic in intellect and education and thoroughly familiar with his trade. Special salary inducements to right man. Reply in own handwriting, stating age, nationality, languages spoken and extent of experience. Address J 582, Tribune.

MOLDER — BRASS FOUNDRY; FLOOR work; best condition. 7731 S. Chicago-av.

MOLDER—EXPER., BEST PLACE IN CITY. R. 19, 154 W. Randolph.

OPERATORS.

Hand screw; two; 1st class, to learn auto screw mach.; night work; good pay. Chi. Metal Products Co., 501 So. Jefferson.

Operators—Paper Boxes.

Experienced on ending machine. Smithson Paper Box Co., Stillwater, Minn.

OPTOMETRIST — SALESMAN, JEWELRY store experience. MANAHAN, 361 W. 63d-st.

PAPER CUTTER—SEYBOLD MACHINE. Interstate Tablet Co., 215 W. Schiller.

PATTERNMAKERS—METAL AND WOOD; must be first class; best rates. Call or write Studebaker, Employment Dept., South Bend, Ind.

PATTERNMAKERS — METAL AND WOOD; must be first class; best rates. Call or write Studebaker, Employment Dept., South Bend, Ind.

PHOTOGRAPHER—VIEW MAN. SARATOGA Hotel, Room 342.

PIPEFITTER — FOR MAINTENANCE ON air, gas, and water line and machine. Apply Standard Steel Casting Co., 5929 W. 66th.

PRESSMAN—ONE WHO CAN RUN PONY optimus and auto press. ROSS & CO., 443 N. Wells.

WANTED—MALE HELP.

Professions and Trades.

POCKETBOOK MAKERS. LEATHER CUTTERS. Apply 6th floor, 111 S. Wells-st., MORRIS, MANN & REILLY.

PRESSMEN [CYLINDER]—WE HAVE POsitions for men with ability on high grade work; highest wages; nonunion. Apply at once, Employment Office, R. R. Donnelley & Sons Co., 731 Plymouth-ct.

PRESS HANDS—YOUNG MEN, LIGHT WK. Good wages. MERIT HARDWARE & MFG. CO., 2135 W. Rice-st.

PRESSMAN—OFFSET, FOR HARRIS PRESS, commercial work. Thomas E. Wood Co., Pittsburgh, Pa.

PRINTER—AN A1 VELOX, MAN OR WOMan; top wages; steady work; pleasant working conditions. This is a regular job. No floaters or loafers need answer. Write age, experience, references, etc., and give name of present employer. F. ROE CRAMER, 220 6th-av., Clinton, Ia.

PUNCH PRESS OPERATORS—2 MEN, AGE 25 to 40, Americans. Apply at Room 856, 29 S. La Salle-st.

SCALE REPAIR MAN—EXPERIENCED; steady job and good wages. 169 N. May-st.

SCREW MACHINE HANDS—ON LIGHT brass work. 224 N. Carpenter.

SHEET METAL WELDERS—55C AND BONus. Come ready for work. WILSON & BENNETT MFG. CO., 65th-st. and 58th-av.

SET-UP MAN—ON AUTOmatic screw machine. Labor Dept., Deering works. Inter. Harvester Co., 1734 Fullerton-av., near river.

SHIP CARPENTERS AND SHIP JOINERS—Steady work and good wages. Great Lakes Boat Bldg. Corp., Milwaukee.

STATIONARY ENGINEERS—AT RELIANCE bldg., corner State and Washington; good pay; 8 hour shift. Apply office of bldg.

STEAM SHOVEL OPERATOR—FOR MARion No. 61, 3 yard machine; job in West Virginia; must be first class man; references required. Ph. Harrison 786.

STONE MAN—UNION; EXPERIENCED; also Linotype operator; first class shop. Reimers Company, Fort Worth, Texas.

SUPERINTENDENT—FIRST CLASS—WHO understands electrical construction business and capable of handling 50 men; two years' work ahead. Apply at once, Central Electric Co., Detroit.

TELEPHONE ENGINEERING OPENINGS.

We have positions offering excellent opportunities to enter the telephone engineering field; training in electrical engineering or practical telephone experience is necessary. Salary $21 to $28 per week at the start, with rapid advancement for those who qualify.

Call at the Employment Office, or write giving age and particulars of experience.

WESTERN ELECTRIC CO., INC.,
48th-av. and 24th-st.

TIRE REPAIR MAN.

Experienced.
1537 67th-st.
Phone Midway 414.

**TOOLMAKERS,
LATHE HANDS,
MILLING MACHINE HANDS,
LATHE STROPPERS,
BORING-MILL HAND,
PLANER HANDS.**

**GOVERNMENT WORK.
LONG CONTRACTS.
STEADY JOBS.**

FOUR LAKES ORDNANCE CO., MADISON, WIS.

MADISON IS AN IDEAL PLACE TO LIVE IN; HOUSING AND LIVING CONDITIONS EXCELLENT.

8-HOUR DAY, WORKING 10-HOUR DAY SHIFT AND 13-HOUR NIGHT SHIFT. TIME AND ONE-HALF FOR ALL OVERTIME OVER 8 HOURS.

TRANSPORTATION GUARANTEED.

SEE OUR REPRESENTATIVE AT

U. S. FEDERAL-STATE EMPLOYMENT OFFICE,
116 NORTH DEARBORN-ST.,
CHICAGO, ILL.

TOOL DESIGNER.

Position open for a man who has had 8 to 10 years' experience on the board designing tools for intricate mechanism, as well as shop experience.

Apply in person with samples of recent drawings, or by letter in own handwriting, stating when available, salary required, and age.

Good working conditions; 44 hours per week. Replies will be regarded confidential.

THE SERVICE MACHINE CORPORATION,
1770 BERTEAU-AV.,
CHICAGO, ILL.

TOOL AND GAUGE MAKERS.

We are paying the highest rates for first class men. Steady work. Good working conditions. 334 N. Irving-av.

TOOL AND DIE MAKER—FIRST CLASS only, with job shop experience; state age, references, and wages expected. Address Y 499, Tribune.

TOOL AND DIE MAKER—EXPER. MAN. Best working conditions. R. 19, 154 W. Randolph.

TOOL AND DIEMAKERS—SUPERIOR TOOL and Die Works, 313 S. Clinton.

UPHOLSTERERS — RELIABLE, HIGH grade; only those accustomed to fine work need apply; permanent position. Address Y N 404, Tribune.

VENEER MAN—AT ONCE.
818 S. CLINTON-ST.

WANTED—FOREMAN FOR A 2 line can plant, making 1 pound and smaller sizes. Possibilities very good. Are putting in equipment for four lines now and will probably install more in the near future. Good position for the right man. Located in a country town about 150 miles northwest of Chicago. Address M C 233, Tribune.

WEAVER AND LOOM FIXER—FIRST class, for heavy tubular cotton goods; one with knowledge of beaming, to take charge of shop nights; first class position and steady employment in the weaving department of a large manufacturing company in the middle west. Address E D 50, Tribune.

WANTED—MALE HELP.
Professions and Trades.

WANTED—

GENERAL MACHINISTS, TOOLMAKERS, MACHINE OPERATORS.

Competent, Experienced Men Only.

On War Work for Day and Night Shifts.

APPLY EMPLOYMENT DEPARTMENT, HAMMOND, IND. Or 1439 E. 63d-st., CHICAGO, ORDNANCE DEPARTMENT.

STANDARD STEEL CAR CO., HAMMOND, IND.

WANTED—FIRST CLASS commercial gear inspector experienced on automobile transmission gears, etc. Location No. Side. Good working conditions and good opportunity for man who can fill the bill. Address M C 568, Tribune.

WATCHMAKER. APPLY 14TH FLOOR. MANDEL BROTHERS.

WIRE WORKERS. CHICAGO WIRE, IRON AND BRASS WORKS, 2411 Belmont-av.

WOOD FREIGHT CAR-REpairers—Steady work; best wages; good transportation to and from work. Apply Supt., RYAN CAR CO., Hegewisch, Ill.

WOOL SPINNER wanted in mill located in Chicago. Steady work; good pay. Address M G 560, Tribune.

YOUNG MEN—HIGH GRADE, WITH MECHANICAL ABILITY AND GOOD PERSONALITY, TO ENTER OUR REPAIR SCHOOL. EXCELLENT OPPORTUNITY. FAIR SALARY TO START. MUST BE EXEMPT FROM DRAFT. APPLY ANY DAY OR TUESDAY EVENING. NATIONAL CASH REGISTER CO., 172 N. MICHIGAN-AV.

1 SCREW MACHINE HANDS ON BRASS casting, also young man with some lathe experience; good, steady position. Apply 404 W. Erie, 2d floor.

Pharmacists.

CLERK—DRUG. JAMES GUTHRIE, 733 E. 47th-st.

DRUG CLERK—GOOD SALESMAN. ROGERS & DIAMONDS, 238 S. Clark-st.

PHARMACIST—FULL REG.; ALSO ASSISTANT; steady position; reas. hours. 172 North-av.

Farm and Garden Help.

FARM MGR.—EXP., CAPABLE HANDLING help and tenants; willing worker; good habits; state exp., salary, ability, all details; farm 50 mi. Chicago. Address K 350, Tribune.

FARM HAND—SINGLE; FARM 35 MILES from Chicago; $50 and board; more later if earned; fine living conditions. Apply Saturday a. m. only, 1013 Marquette Bldg.

FARMER—EXPERIENCED; STEADY POSITION; good pay. Married. Apply T. E. NARDLE, 1031 W. 37th-st.

Salesmen, Solicitors, Etc.

BEST AGENCY CONTRACTS. WITH GREATEST LIFE INSURANCE COMPANY. SEE J. J. MACKAY, NEW YORK LIFE, 343 S. DEARBORN, ROOM 314.

I WANT THREE LIVE INSTALLMENT FURNITURE SALESMEN. Have a proposition that will appeal to right men. Interview MR. I. A. ROSENTHAL, at Hotel Sherman, between 11 a. m. and 3 p. m. Sunday, July 28th.

MAN—YOUNG, NOT UNDER 30, TO TRAVEL with sales mgr. out of city. Character, habits, and general appearance must be good. Permanent position with future for right man. Salary and expenses or commission. Apply 4th fl., 509 S. Wabash. See Mr. Andre.

MEN AND WOMEN—THERE ARE THOUSANDS of men and women who wish to follow a business who can better their income materially by a proposition from a life insurance company with nearly $14,000,000 of assets and nearly a third of a century old. If you are interested we would like to present it to you; all communications confidential. Address E K 49, Tribune.

PUBLISHERS' REPRESENTATIVE — TO sell our books to the book sellers in Chicago and vicinity. Liberal commissions. State experience. Stratford Co., Publishers, 32 Oliver-st., Boston, Mass.

SALESMAN — POSSESSING KNOWLEDGE of watches; competent to give estimates on repair work. Apply 14th floor, MANDEL BROS.

SALESMEN — LARGE "OVER THERE" service flags, extra quality, $4.50 doz; retail at $3.50 doz. Sample of each. MILLS & MILLS, Fisher Bldg., Chicago.

SALESMEN — LIBERAL AGENCY CONTRACT; accident and health policies; new plans. MERCHANTS' LIFE AND CASUALTY CO., 950, 29 S. La Salle-st.

SALESMEN—OPENING FOR LIVE SALESMAN with old financial house; big earnings; permanent future. Address K L 367, Tribune.

SALESMEN — COUPON; A1 PROPOSITION; pay every night. Northland Studios, Majestic Theater Bldg.

SALESMEN—HIGH CLASS SPECIALTY; A war necessity; steady; contract; city and country. Address M C 131, Tribune.

SALESMEN—EXPERIENCED; DRAFT EXEMPT; new, quick selling specialty; no competition. L. G. Murray, 20 W. Jackson.

SALESMEN—PART TIME; PROFITABLE commission basis; must be over 30. Address K F 518, Tribune.

SALESMAN—POLISH, LITHUANIAN, CROATIAN; to sell the lowest priced subdivision nearby Chgo. Address J 350, Tribune.

WANTED—MALE HELP.
Salesmen, Solicitors, Etc.

SALES MANAGER — TO SELL AND MANAGE CREWS OF SALESMEN OF A NATIONALLY ADVERTISED LINE. STERNO CANNED HEAT. STATE AGE, EXPERIENCE, AND DETAIL SALARY EXPECTED. ADDRESS E P 36, TRIBUNE.

SALESMEN—EXPERIENCED. Military uniform work, out of town; liberal salary. SCHOENBRUN & CO., 844 W. Adams-st.

SALESMEN. Large Eastern manufacturer has openings in Chicago territory for two live wire salesmen; during these war times our line presents exceptional opportunities to the real salesman who appreciates co-operation and national advertising. This position will be especially attractive to men who have had experience in selling typewriters, adding machines, etc., although such experience is not demanded. For interview state age and experience. Address M C 252, Tribune.

SALESMEN—DRUGS. If you have sold drugs to physicians and are looking for a real future for yourself, which, while it will mean hard work, will also mean a better compensation than men usually make, answer this ad. We want men of experience, character, and ability. The mediocre kind need not apply. Address Y E 346, Tribune.

Salesmen—3 Experienced salesmen, who can approach the better class of people and intelligently present facts. Must be of good appearance, etc. This is a real man's job, and the earnings are in keeping with it. We do not sell stock or real estate. If you require advance money do not call. Johnson & Thomas, 507 Westminster Bldg., 110 S. Dearborn.

SALESMAN—MACARONI. Good man for specialty work through the jobbers, Illinois and Missouri; also one for city trade; must be able to run auto and have city license. Address M D 593, Tribune.

SALESMEN—WHO CAN SELL AUTOMOBILE tire of proven quality; experienced preferred, but others considered; drawing account against commission; an excellent opportunity for the right kind of man; not a job; state age, experience, and give phone number. Address M C 487, Tribune.

SALESMAN—HIGH CLASS PRINTING; good salary to right man; will be permanent position with chance for advancement. W. P. DUNN COMPANY, 725 S. La Salle-st.

SALESMAN—YOUNG MAN FOR INSIDE solicitation work, convincing talker over telephone; prefer experienced man, but must have good voice and use good language; old established stock and bond house; salary and commission. Address M C 372, Tribune.

SALESMEN—2 ENERGETIC; TO SELL lots in a high class perpetual care cemetery; lots to be sold on easy payments; no better opportunity for 2 real men. T. J. STAHL, Waukegan, Ill. Phone 237.

SALESMEN—THE KNAPP CO. HAVE OPENINGS on their sales force for a few live wire salesmen to handle exclusive line of art calendars and mailing service. See F. M. TURNER, Room 1106 Garland Bldg., today.

SALESMEN—RELIABLE PARTIES FOR EXclusive representatives outside of Ill.; exp. unnecessary; permanent position; good for over $500 per mo. Call Room 524 Windsor Clifton Hotel.

SALESMAN — EXPERIENCED, HAVING A following with hotels, cafes, restaurants and clubs; old established food line; good proposition for a hustler. Address M C 537, Tribune.

SALESMAN — CALLING ON GROCERS, southwest side of city; established food line. If you have no trade in that section don't answer. Address M C 536, Tribune.

SALESMEN—EXPERIENCED, FOR ESTABlished tea and coffee route; must be able to furnish first class refs. and bond. Address M A 396, Tribune.

SALESMEN—OUR PROPOSITION IS GOOD for $100 a week; will show you how. Chicago Letter Co., 846 Altgeld-st., rear, near Lincoln. Call between 4 and 6.

SEVERAL HIGH CLASS, TO SELL SOLLEN DECARBONIZER TO AUTO OWNERS, GARAGE AND REPAIR MEN; BIG COMMISSION; GOOD MEN CAN MAKE $100 TO $200 PER WEEK; DEVICE RECOMMENDED BY ALL WHO USE IT; PREVENTS CARBON AND SAVES 25% GASOLINE; SOLD ON MONEY BACK GUARANTEE. TRAINER MOTOR DEVICES CO., PEPTOMINT BLDG., COR. ST. CLAIR AND OHIO-STS. APPLY MORNINGS.

SOLICITORS—SIX ORDERS PER DAY PAYS $30 per week; quick selling monthly payment magazine clubs; permanent employment; experience unnecessary. Room 844, 110 N. Dearborn-st.

SOLICITORS AND COLLECTORS—INDUStrial casualty business; salary and commission. Rm. 906, 130 N. Wells.

Agents.

AGENTS—OUR PROPOSITION IS GOOD FOR $100 a week; will show you how. Chicago Letter Co., 846 Altgeld-st., rear, near Lincoln. Call between 4 and 6.

Miscellaneous.

STOCK MAN, PACKER, AND FURNITURE REPAIR MAN—EXPERIENCED, A NO. 1; MAIL ORDER FURNITURE HOUSE; WORKING CONDITIONS ARE EXCEPTIONAL AND WILL PAY GOOD SALARY; THESE ARE PERMANENT POSITIONS FOR DRAFT EXEMPT MEN. APPLY STRAUS & SCHRAM, 1105 W. 35TH-ST.

LABORERS—FOR HANDLING ROLL PAPER. APPLY RECEIVING CLERK, TRIBUNE BLDG.

YOUNG MEN. Must be above the average in intelligence and willing to work hard for promotion. Preference will be given to high school graduates aged 19-20. $70-$80 to start. MR. SMITH, 9-11 Saturday, Room 302, 338 S. Dearborn.

WATCHMAN—NIGHT; A LARGE CHICAGO printing house located on the South Side wants a reliable night watchman; man must be active and dependable; $18 a week to start; steady job; in applying state age and record of previous employment. Address M C 448, Tribune.

Man for Driver and Collector Light Delivery. Steady employment. 828 Rand-McNally Bldg.

MEN—TO TRAVEL WITH RINGLING BROS.' circus; a chance to see California, Cuba, Central and South America; wages $42 to $80 a month, including excellent board and comfortable sleeping cars. Apply JOHN NEVIN, City Hotel, 16th and State-sts.

MAN—YOUNG, WITH BRAINS, TO STUDY method of routing work under industrial engineer; salary $20 to start, with plenty of opportunity for advancement to man with initiative. ROSENWALD & WEIL, 659-61 Hobbie-st.

Laborers for Lumber Yard. Steady employment; wages paid every night. Herman H. Hettler Lumber Co., 2601 Elston-av. Apply at gate.

ASSISTANT STOCK KEEPER—ONE WITH experience in handling print and lithograph stock preferred; good and steady position for right man. Apply EDWARDS & DEUTSCH LITHOGRAPHING CO., 2320 S. Wabash-av.

STOREKEEPER—FOR STEEL MILL IN CHIcago suburb; middle aged man preferred; must have general accounting experience; state age, experience, and salary. Address G E 239, Tribune.

MEN—GOOD, YOUNG OR MIDDLE AGED, for doormen and assistant operators. Ascher Bros. Frolic Theater, 55th-st. and Ellis-av. Prefer asst. operator with some electrical or mechanical exp.

MAN—EXPERIENCED, ACCUSTOMED TO handling woolen stock and sample room work in wholesale tailoring house; all yr. round job; good opening for right man. Address M G 542, Tribune.

2 YOUNG MEN, 18 or past 35, for helping in the dining room; wages $45 per month and board. Chicago Athletic Club, 12 S. Michigan-av.

QUARRY MAN—EXPERIENCED; TAKE charge blasting in large quarry; good pay. Apply 1726 Tribune Bldg. Phone Randolph 3701.

WATCHMAN—NIGHT; MIDDLE AGED, REliable, for permanent position; must be well recommended. Apply 1737 S. Michigan-av. See Mr. Cole.

AUTOMOBILE WASHER. CHARLES LANGE & BROS. CO., 2736-46 Armitage-av.

JANITOR—SIX ROOM APT., 58TH AND Harper-av.; married man preferred; 2 good rooms. Telephone Saturday before 1. Wabash 7315.

MAN—ELDERLY, NIGHT WATCH AND some janitor work; small factory; refs. required. Rainbow Chocolate Co., 312 N. Mich.

PORTER—COLORED; $14 A WK.; STATE age and previous employers; day work. Address M G 491, Tribune.

MAN—YOUNG, TO WORK IN GROCERY and drive Ford delivery car. Address M G 583, Tribune.

LABORERS—CORN PRODUCTS REFINING CO., 213 E. Illinois-st. Wages 33 cents hour. Call ready for work.

BOTTLE WASHER—IN WHOLESALE liquor house; good wages for sober, industrious man. Apply 3950 W. Madison.

PACKER AND SHIPPING CLERK—EXPERIenced in wholesale drygoods house. Globe Cotton Goods Co., 128 S. Market.

PORTER—IN MEN'S WHOLESALE HAT house; steady work. Apply Mr. Jacobs, Fried Bros. & Co., 218 W. Jackson-blvd.

REPORTER—FOR WEEKLY TRADE PAper; give age, details. Address J 490, Tribune.

JANITOR—AT ONCE. Y. M. C. A., 1515 W. Monroe-st.

WANTED—MALE HELP.
Miscellaneous.

2,000 LABORERS WANTED. WE HAVE GOT TO WIN THIS WAR AND YOU MUST HELP! WE ARE SITUATED ON THE VIRGINIA HILLS, SURROUNDED BY THE MOST BEAUTIFUL SCENERY IN AMERICA. WE COULD USE YOU AND STILL PAY YOU $4.12 FOR TEN HOURS' WORK AND DOUBLE TIME FOR SUNDAYS; ALSO WE ADVANCE THE TRANSPORTATION TO NITRO AND WE SUPPLY THE BEST OF FOOD AT COST PRICE; SLEEPING ACCOMMODATIONS FREE, HOSPITALS AND DOCTORS ALSO FREE. APPLY AT ONCE AT THE FEDERAL STATE EMPLOYMENT SERVICE, LABOR BUREAU, 673 SOUTH STATE-ST., CHICAGO.

EXPERIENCED FUR NAILERS. Apply 12th floor, fur workroom, State-st. building. MARSHALL FIELD & CO., RETAIL.

MEN FOR TRUCKING, WAREHOUSE, AND OTHER WORK. NO EXPERIENCE REQUIRED. GOOD PAY. EXCELLENT WORKING CONDITIONS. SEARS, ROEBUCK & CO., HOMAN-AV. AND ARTHINGTON-ST.

BOTTLER for Crown Foot soda water machine. Also man for general work in factory. SPRAGUE, WARNER & CO., 600 W. Erie-st.

BOYS. We offer positions in merchandise departments at a good starting salary, with splendid chances for advancement in position and salary. Best working conditions. SEARS, ROEBUCK & CO., Homan-av. and Arthington-st.

SEVERAL BRIGHT YOUNG men, over 16 years of age, for stock work. Splendid chance to learn the book and stationery business. Fair education essential. A. C. McCLURG & CO., 330 E. Ohio-st.

MEN—FOR MISCELLANEOUS WORK; MUST BE AMERICAN CITIZENS. MARRIED MEN PREFERRED; GOOD WORKING CONDITIONS. JOSEPH T. RYERSON & SONS, 16TH AND ROCKWELL-STS., DOOR 8.

LABORERS—UNSKILLED, to work for woolen mills on U. S. government work, Hanover, Ill.; good pay; exceptionally low board. Apply Room 1806 North American Bldg., 36 S. State-st.

DISTRIBUTORS. Men to distribute telephone directories. Apply 724 Plymouth-ct. THE REUBEN H. DONNELLEY CORPORATION.

MAN—THOROUGHLY EXPErienced in ice cream factory. Steady position; good salary. Apply HYDROX CO., 36th and Normal.

LABORERS. Yardmen and Coal Passers. We can also use a few bright American men for shop work. Apply with ref. to Employment Dept., SHERWIN-WILLIAMS CO., E. 115th-st. and Stevenson-av. Take No. 4 car to 93d-st., transfer to Pullman car, get off at end of line.

STEWARD—ASSISTANT. Storeroom man. 5 kitchen porters. South Shore Country Club, 71st-st. and the lake.

MEN—COLORED, STRONG AND ACTIVE; moving machinery, 36c per hour. Apply at once, Employment Office, R. R. DONNELLEY & SONS COMPANY, 731 Plymouth-ct.

MEN—TO WORK ON SHIPping floor from 6 to 12 p. m. Calumet Baking Powder Co., 4100 Fillmore-st.

MAN AND WIFE—White; private family work in Oak Park; woman to do cooking, man to do general work around house; must come well recommended; pleasant surroundings; good home. Apply 1337 WASHINGTON-BLVD.

COLORED PORTER For ladies' cloak and suit factory; married man preferred; bring reference. Apply RESKIE, KIRSHBAUM & CO., 302 S. Market-st., 2d floor.

MARKER WANTED — FOR shipping room. Apply 333 W. 35th.

SHIPPING CLERK AND PACKER—WITH experience at packing shipment; for expert good opening and opportunity for advancement. Address M G 160, Tribune.

RENT MAN—MUST BE EXPER. AND LIVE. To rent apartments on building. Salary and commission. M. B. MORAN & CO., 8 S. Dearborn.

COLORED LABORERS. Apply 308 W. Ohio-st.

TEN LABORERS to handle lumber; pay every night. Inquire 3358 Belmont-av.

SITUATION WTD—PLACE IN CLOTHING and shoes; 20 years' experience. Please address Lock Box 422, Newman, Ill.

MAN—YOUNG, TO RUN PASSENGER ELEvator; one living at home preferred; $50 month. Apply Plaza Hotel, 1553 N. Clark.

WINDOW WASHERS—MUST BE EXPERIenced outside men. Stewart-Warner Speedometer Co., 1828 Diversey-blvd.

PORTER—COLORED; FOR BARBER SHOP; salary $60 per month. Apply Chicago Athletic club.

WAGON WASHER—7315 VINCENNES-AV. Ira J. Mix Dairy Co.

HOUSEMAN—1ST CLASS, RELIABLE MAN. 438 E. 46th-pl., The Colby.

LABORERS—FOR FLOUR MILL. B. A. Eckhart Milling Co., 1300 Carroll-av.

LABORERS—APPLY AT 1405 W. 37TH-ST.

HANDY MAN—FIRST CLASS. APPLY 23 S. Clark-st., Morrison Hotel.

COUPLE—COLORED; GOOD; FOR GENeral housework. Winnetka 1538.

LABORERS—FOR WORK ON BLDG. 3240 Lawrence-av.

TEAMSTER—AT WELSH BOX CO., 1637 Indiana-av.

MAN—COLORED, TO WORK AROUND GArage. Ph. Englewood 8111.

BOOKKEEPER—FIRST CLASS, IN LOOP. Address F 287, Tribune.

WANTED—MALE HELP.
Miscellaneous.

NEAT APPEARING MIDDLE AGED MAN to operate passenger elevator; experience not necessary. Good salary to start. Apply employment office, 10th floor. ROTHSCHILD & COMPANY, State, Jackson, Van Buren.

MEN — FOR BOTTLING DEpartment: Stock Men. Warehouse Men. Steady Position. Good Salary. Light Work. HYDROX CO., 36th and Normal.

Help Wanted with Investment.

WANTED — THEATRICAL PARTNER, ACtive or silent; one act play; big time; half int. in show. Address K 574, Tribune.

Employment Agencies.

The ENGINEERING AGENCY ESTABLISHED 25 YEARS. 1662 Monadnock Block. Ph. Harr. 4056. OFFERS POSITIONS FOR ENGINEERS AND DRAFTSMEN in Civil, Mechanical, Electrical, Chemical, Architectural, Manufacturing and Structural Lines and MANUFACTURING EXECUTIVES. Works Managers, Superintendents, Foremen, Master Mechanics, Costs, Efficiency, Production and Sales.

NO ADVANCE FEE. NEW OPENINGS. 450 positions, $1,000 to $10,000 per year, previously advertised, are still open.

Instrumentm., Government Plant Const.	$100-$150
Arch. Dftsm., R. R. Bldgs.	$135-$165
Chemists, several, Industrial Co.	$70-$150
R. R. Instrumentm., several	$125
Bldg. Material Estimators, East	$150-$200
Arch. Dftsmen., Warehouses	$125-$175
Designer, Grain Elevators	$175-$200

1662 MONADNOCK BLOCK.

A REAL POSITION IS ONE in which you get the benefit of your maximum earning power. OUR ORGANIZATION OF TRAINED EMPLOYMENT MEN ARE ESPECIALLY EFFICIENT IN MAKING AN ANALYSIS OF YOUR QUALIFICATIONS AND PUTTING YOU IN THE RIGHT PLACE. WE HAVE THE POSITIONS—IT'S REALLY JUST A QUESTION OF WHAT YOU WANT. SEE US AT ONCE. All positions guaranteed. No charge unless you accept position. CONSOLIDATED AGENCIES, 500 Westminster Bldg., 110 S. Dearborn-st.

EXCLUSIVE SERVICE that assures success. TRY IT. HONES-SHEPHERD SERVICE, Suite 451 Railway Exch. Bldg.

NO ADVANCE FEE. Bookkeeper (loop), $1,800. OTHER POSITIONS, BKKPRS., STENOG., TYP., BILLERS, CLERKS, AND BOYS. Shipping Clerks, $25-$30. SANGER, 17 N. La Salle-st.

HIGH GRADE MEN. We have a number of excellent positions open. We charge no registration fee. GLADER AGENCY, Room 314 Women's Temple Bldg., 108 S. La Salle-st. Franklin 1914.

WE PLACE HIGH GRADE OFFICE HELP. NO REGISTRATION FEE. American Railway Bureau, (Chicago's Greatest Employment Bureau). 1131 Lumber Exch. Bldg., 11 S. La Salle-st. Randolph 1049.

Architectural Draftsmen. 2 experienced men; city; $25-$35 week. H. H. HARRISON & CO., 19 S. La Salle-st., Room 807.

HEAD WAITER, $30 WEEK; 3 CAPTAINS, $21 week; butcher, $100; bread baker, $75; bakers' helper, $60; pastry cook and baker, $80, room; fry cook, $80, resort; clerk, $75. CHICAGO HOTEL AGENCY, 333 S. Dearborn-st.

Y. M. C. A. GOOD AND BETTER POSITIONS Executive, Sales, Technical, Clerical Men. Suite 301, Central Dept., 19 S. La Salle-st. Open daily, Tues. and Wed. evenings, 5-8.

WE PLACE HIGH GRADE MEN. BUSINESS MEN'S CLEARING HOUSE, 1408 Republic bldg., State and Adams.

HIGH GRADE MEN FOR HIGH GRADE POsitions. Call at once; terms reasonable. Merchants' Cler. Exch., 903, 133 W. Wash.-st.

YOUR POSITION GUARANTEED STEADY; GOOD JOBS IN ALL LINES. LA SALLE AGENCY, 166 N. LA SALLE-ST.

HIGH GRADE MEN WANTED— V. G. TRUEBLOOD & CO., 19 S. LA SALLE. SUITE 815.

WE PLACE HIGH GRADE MEN. Commercial Agency, 1126 Consumers Bldg.

TRADE SCHOOLS.

BE AN AIRPLANE ENGINEER. Help your country in the service or at home. 6 to 8 weeks' training in theory and practical work in actual airplane factory puts you beyond the salary limit. Experts in this profession earn up to $2.00 AN HOUR AND MORE. We can show remarkable results attained by our graduates who knew nothing about an airplane few months ago. Day and eve. classes. Write or call for special offer. BUD MORRISS AIRPLANE SCHOOL, 3505 Lincoln-av. Lake View 4385.

BIG DEMAND FOR TRAINED MEN OVERhauling, repairing, driving, electric starters, etc. Day and evening classes. Tuition, $25 to $85. Time payments accepted. Positions secured for competent graduates. Write or call for free booklet. GREER COLLEGE OF MOTORING, 1515 Wabash-av. Phone Calumet 2657.

LEARN AVIATION MOTOR MECHANICS and aeroplane bldg.; more needed than trench work; practical field and school instruction; day or evening. Investigate today. MOLER AVIATION SCHOOL, 105 S. Wells-st.

FREE TRIAL—START NOW. LEARN ELECtricity, drafting, plumbing, motion picture operating, bricklaying; positions secured. Taught by actual practice. Coyne School, 49 E. Illinois-st. Phone Randolph 2660.

SALESMAN—INEXPERIENCED OR EXPErienced; city or traveling; free employment service for members. Write or call for full particulars. Natl. Salesmen's Tr. Assn., Room 441 Monadnock Bldg.

NOW IS THE TIME TO LEARN A TRADE; clothing cutting pays best; easily learned; day or eve. Master School, 118 N. La Salle-st.

WANTED—FEMALE HELP.
Stores and Offices.

ASSISTANT BOOKKEEPER AND RECORD Clerks—For West Side mfg. concern; state age, exp., and salary desired. Address G E 245, Tribune.

BOOKKEEPER—YOUNG LADY WITH BOOKkeeping experience for accounts receivable ledger, in accounting department. The Buda Company, Harvey, Illinois [Chicago suburb], on Illinois Central railroad. Salary $70 per month, with increase when worthy. Inquire either by mail or in person.

BOOKKEEPER. Act as assistant and typist; good hours and salary; must be rapid and accurate at figures; reply in own handwriting; state age, experience, and salary expected. Address M G 470, Tribune.

Bookkeeper—Experienced. Permanent position, with splendid opportunities for advancement. Apply THE SUNBEAM CHEMICAL CO., 2318 W. 12th-st.

BOOKKEEPER—FOR ACCOUNTS RECEIVAble and payable ledgers, including correspondence; state age, experience, and starting salary; permanent position. Address M D 566, Tribune.

BOOKKEEPER — ASSISTANT, FOR WEST Side concern; must be experienced. In reply state age, references, and salary expected; position permanent. Address Y N 582, Tribune.

BOOKKEEPER. Experienced; references. D. S. KOMISS & CO., 303 State.

BOOKKEEPER—D. E.; CAPABLE HANDLING sales ledgers in commission house; large volume work. Must be accurate and rapid. Good salary. Central 6573.

BOOKKEEPER AND STENOGRAPHER—Rapid; one used to builders office preferred. Apply FROST & CO., 522 Broadway, Gary, Ind.

BOOKKEEPER—D. E.; $20 A WEEK; STATE age and previous experience. Address M G 492, Tribune.

BOOKKEEPER—EXP., FOR WORK ON GENeral ledger. Address M G 559, Tribune.

BOOKKEEPER—YOUNG LADY WITH SOME experience. Address K 475, Tribune.

CASHIER—GIRL ABOUT 22. For lunchroom. Good opportunity for the right party. Address M D 574, Tribune.

WANTED—FEMALE HELP.
Stores and Offices.

ATTRACTIVE POSITIONS FOR YOUNG WOMEN.

EXCELLENT PAY, $7.70 TO $14.30 PER WEEK, PLUS NUMEROUS EXTRAS, INCLUDING

SUBSTANTIAL LUNCHES, FREE TO ALL,

EXTRA PAY FROM 55C TO $2.75 PER WEEK FOR MANY TOURS OF DUTY.

INCREASED WAGES AFTER 4 WEEKS AND REGULARLY AND FREQUENTLY THEREAFTER.

COMFORTABLE QUARTERS AND SURROUNDINGS.

FREE MEDICAL ADVICE AND DISABILITY BENEFITS.

PROMOTIONS TO OTHER POSITIONS WITH HIGHER PAY.

Young women, 16 yrs. of age or over, apply now at Room 1, 111 N. Franklin-st., or to the telephone office nearest your home.

CHICAGO TELEPHONE COMPANY.

CASHIER—WE ARE LOOKING FOR A WOMAN CASHIER WHO CAN HANDLE COLLECTIONS AND CORRESPONDENCE. APPLICANT MUST BE TRAINED IN THIS LINE OF WORK. INSURANCE OFFICE EXPERIENCE PREFERRED. ADDRESS M C 553, TRIBUNE.

CASHIER AND BOOKKEEPER—EXPERIence necessary; good salary. 52 E. 51st-st. Kenwood 8300.

CLERKS. Girls and young women of more than average ability for positions paying more than usual rates. High school or college education, or business training, will give added value. WESTERN ELECTRIC CO., INC., 48th-av. and 24th-st.

CLERK — YOUNG LADY OFFICE CLERK; thoroughly experienced; south side manufacturing concern; attractive and commodious offices; state age, experience, and salary. Address M D 247, Tribune.

COMBINATION CLERK AND STENOGRApher—Having had previous office experience. Office hours, 8:30 to 5:30, Saturdays 12 o'clock. THE H. W. GOSSARD CO., 1006 S. Michigan-av.

COMPTOMETER OPERATOR AND RECORD Clerk—We have an opening for an experienced comptometer operator and record clerk; perm. pos.; excellent opp. for advancement. Apply by letter or in person to employment dept., Sherwin-Williams, E. 115th-st. and Stevenson-av.

Elliott-Fisher Operator. Rapid and accurate, with experience on tabulators; permanent position; good salaries; pleasant conditions. 1327 WASHINGTON-BLVD.

EXPERIENCED STENOGRAphers. Apply 10th floor, employment. ROTHSCHILD & COMPANY, State, Jackson, Van Buren.

FILE CLERK. One familiar with filing requisitions and time slips; prefer one with automobile experience; give full details, also salary expected. Address H S 105, Tribune.

FILE CLERK—COMPETENT, FOR RAILroad engineering department; salary $112 per month. Address M C 450, Tribune.

GENERAL OFFICE CLERKS WITH GOOD EDUCATION AND BUSINESS EXPERIENCE. APPLY TO MR. EDWARDS, 4046 S. MICHIGAN-AV.

LADIES—2; 25 OR OVER; OFFICE MAchinery manufacturer; South Side; timekeeping and cost department; prefer those experienced in this work; pleasant working conditions; state references, experience, and starting salary expected. Address M G 171, Tribune.

LADY—YOUNG, ABOUT 25 OR 30 YEARS of age, for high class office position; must be good mathematician; good salary to start and promotion rapid. State qualifications. Address M C 443, Tribune.

LADY—PROTESTANT, YOUNG, 19 TO 20, for position in accounting department; good penmanship necessary; salary $40 to start. Call at Rm. 907, 19 S. La Salle.

LADY—YOUNG, FOR GENERAL OFFICE and bookkeeping work. United Dairy Co., 835 S. Hermitage.

LADY—YOUNG; TO TAKE CHARGE OF cake department, demonstrating experience. J. OPPENHEIMER & CO., 4700 S. Ashland.

LADY—TO WORK IN GROCERY AND MARket. JAS. WARD, Kedzie and Lake-st.

LARGE S. SIDE BANK has attractive openings for several young women, not over 30, with general office experience and capable of developing into higher positions; knowledge of foreign languages advantageous but not essential; state fully age, experience, and references. Address M G 473, Tribune.

OPERATOR—COMPTOMETER; MUST BE expert; steady position. AMERICAN CAN CO., 1834 Clybourn-av.

STENOGRAPHER with 2 or 3 years' experience, for a permanent position with A1 automobile co.; position requires ability to also use Edison dictating machine; give full details, also salary desired. Address M D 328, Tribune.

STENOGRAPHER. Must be experienced, capable of turning out high grade work; good salary; pleasant office; West Side; apply in person or by letter. Templeton Kenly & Co., 1020 S. Central-av.

STENOGRAPHER AND DICTAPHONE OPERATOR. Experienced; must furnish ref.; good opportunity for advancement. Buick Motor Co., 131 Calumet-av.

STENOGRAPHER—WITH SOME EXPERIence. Accurate in dictation. 25 yrs. old or under. Prefer high school graduate. Excellent chance for permanent position with substantial corporation. In answering state education, age, experience and salary expected. Address Y F 242, Tribune.

STENOGRAPHER. Sales dept. large West Side concern; excellent opportunity; pleasant offices; good salary; permanent position. 1327 WASHINGTON-BLVD.

STENOGRAPHER—PREFER ONE WITH some exp. along engineering lines; capable of checking estimate sheets; accurate at figures; Underwood machine; salary to start $80; state age and experience. Address M G 541, Tribune.

STENOGRAPHER — BRIGHT and energetic; one capable of handling a large volume of work; good salary for proper talent. Apply American Blue Print Co., 335 Plymouth-ct.

STENOGRAPHER AND BOOKKEEPER—SO. Water-st. wholesale fruit house; must be experienced, thoroughly competent; good wages; state age, experience, references. Address K 328, Tribune.

STENOGRAPHER. Experienced, capable young lady; good salary; Remington machine. Apply National X-Ray Reflector Co., 235 W. Jackson.

STENOGRAPHER-SECRETARY, EXPERIenced, loop, $22 to $25. Give age, ph. and all particulars in own handwriting. Address M D 244, Tribune.

STENOGRAPHER AND DICTAPHONE OPerator—Give experience, salary expected, and phone number in answering. Address M G 499, Tribune.

STENOGRAPHER—EXP. REMINGTON MAchine; salary $18. MR. LAING, 642 Postal Telegraph Bldg.

STENOGRAPHER — BRIGHT BEGINNER; high school education; Oliver operator; $10 week. Address M C 566, Tribune.

STENOGRAPHER — EXPERIENCED; AT once. MAURICE TAUBER CO., 2599 Archer-av.

STENOGRAPHER—EXPERIENCED, KNOWLedge of bookkeeping. Rm. 501, 549 W. Washington-blvd.

STENOGRAPHER—PERM. $18. CHANCE for advancement. Address M F 134, Tribune.

STENO. — EXPERIENCED; THOROUGHLY competent; loop; good salary; give full details in reply. Address J 262, Tribune.

STENOGRAPHER—WITH EXPERIENCE ON phonograph. Call. F. B. HOVEY, 5 S. Wabash-av.

STENOGRAPHER—BRIGHT; MUST BE EXperienced. Call 907 Heyworth Bldg.

STENOGRAPHER—EXPERIENCED, 311 N. Carpenter-st. J. W. ECKHART & CO.

WANTED—FEMALE HELP
Stores and Offices.

STENOGRAPHERS, TYPISTS, AND DICTAPHONE OPERATORS—HIGH CLASS, WITH GOOD EDUCATION; GOOD SALARY; PLEASANT AND CONGENIAL CONDITIONS TO WORK UNDER; QUIET AND CHEERFUL SURROUNDINGS; 8 HOURS' WORK, 8:30 A. M. TO 5 P. M.; CLOSED ON ALL HOLIDAYS AND 1 O'CLOCK SATURDAY. OPPORTUNITIES FOR ADVANCEMENT EXCELLENT. MR. EDWARDS, 4046 S. MICHIGAN.

STENOGRAPHER—FOR GENERAL OFFICE; must be accurate and good at figures; high school graduate or better; prefer young lady between 20 and 25 years; good salary and advancement; pleasant office. Apply Automatic Electric Co., 1001 W. Van Buren-st.

STENOGRAPHER. A neat, competent, and experienced young lady, 20 to 25 years of age; must have h. s. education or better; this position is permanent and offers an excellent opportunity for advancement. In replying state qualifications in full and salary desired. Address M A 417, Tribune.

STENOGRAPHER, Capable, experienced, and ambitious, for stenographic secretarial work in factory manager's office; age 24 or over; good salary and excellent opportunity. Ask for MR. HEWITT, Findeisen & Kropf Mfg. Co., 2559 W. 21st.

STENOGRAPHER—EXPERIENCED, CAPAble of doing general office work and operating switchboard. Apply in person or by letter. Angsten Koch Co., 5025 S. State-st.

TYPISTS. Young women who can operate Underwood machine; $10 to $15 per week to start, depending upon ability and experience. WESTERN ELECTRIC CO., INC., 48th-av. and 24th-st.

TYPIST. Rapid, competent young lady for addressing. Apply 2952 W. Chicago-av.

TYPISTS—FOR ADDRESSING ENVELOPES; temporary work, but for such as develop ability permanent positions may be obtained. Address M A 116, Tribune.

TYPIST—EXPERIENCED; CAPABLE TURNing out high grade work; Loop; opportunity. Address D 215, Tribune.

TYPIST—TO DO OFFICE AND CLERICAL work; living on Northwest Side. Call Randolph 5920.

TYPISTS—TEMPORARY; GOOD SALARY. Buick Motor Co. Calumet 786.

TYPIST—FOR ADDRESSING AND FILLING envelopes. Room 726, 9 S. Clinton-st.

WOMEN AND GIRLS. SEARS, ROEBUCK & CO.

STOCK, BINDERY, OFFICE, MESSENGERS, ORDER FILLERS.

STOCK. Strong and active women for wrapping and packing of customers' orders for parcel post shipment.

BINDERY Girls, 16 to 18 years of age, to learn bindery work.

OFFICE. Figuring and general office work. Some positions offer an opportunity to learn typewriting.

MESSENGERS. Girls, 16 years of age, to be trained for office work.

ORDER FILLERS. Active young women to fill customers' orders for dry goods.

GOOD WAGES.

NO EXPERIENCE REQUIRED.

SEARS, ROEBUCK & CO., Homan-av. and Arthington.

WOMEN EXPERIENCED STENOGRAPHERS, DICTAPHONE OPERATORS, COMPTOMETER OPERATORS.

Good opportunities for advancement; good salaries; excellent restaurant and cafeteria in building; South Side Elevated to office door.

SWIFT & COMPANY, GENERAL OFFICE, UNION STOCKYARDS.

WOMEN—WE WANT TO EMPLOY A FEW bright young women in our modern, clean, up to date drug stores; good money; chance for advancement; high salary; pleasant work; exp. is an advantage, but if not will teach. Apply office Central Drug Store, 750 N. Franklin.

WOMAN—YOUNG, FOR CLERICAL WORK in city office of large manufacturing concern; one with some experience in railroad matters preferred; permanent position, with good opportunity for advancement; state age, experience, and salary expected. Address M C 440, Tribune.

WANTED—FEMALE HELP.
Stores and Offices.

Young Lady—Gen'l Office work. Must be a stenographer and live on South Side. Address M D 464, Tribune.

20 YOUNG LADIES TO work in our Catalogue Dept. on stencil machine and for filing and indexing in our Stencil Dept. No particular education or experience is necessary. Girls willing to work will obtain advancement to other Clerical Depts. in the house. Must be over 16 years of age. If between 16 and 18, bring your school certificate when you apply. SPIEGEL, MAY, STERN CO., 1061 W. 35th-st.

50 SALESLADIES Wanted—With or without experience. Apply at once. INDEPENDENT DRUG CO., 137 S. State.

Executives and Managers.

GATHERER AND COLLATOR—EXPERIenced; one capable of taking charge of department in large edition bindery. Apply at once, stating experience; permanent position, good salary to the right party. Address M D 490, Tribune.

MANAGER—FOR OUT OF TOWN MILLInery dept.; give experience and salary expected; most depts. located near Chi.; good ref. Address M G 505, Tribune.

MANAGER — THOROUGHLY CAPABLE OF taking full charge of small delicatessen store; must be experienced. Phone Ravenswood 93 for appointment.

EFFICIENT WOMAN—WITH EXPERIENCE, to manage out of town millinery dept. Address M G 456, Tribune.

Household and Domestic.

CHAMBERMAID—$25 A MO. ROOM AND board. Apply Hkpr., Drexel Arms Hotel, Drexel and Oakwood-blvds.

CHAMBERMAIDS — EDGEWATER BEACH Hotel, 5300 block Sheridan-rd. Apply to housekeeper.

COOK—SWEDISH, FOR PRIVATE FAMILY living at Lake Geneva in summer and Chicago in winter. Must have good references from North Shore families. Telephone Harrison 166 or call at 544 Monadnock Block, 53 W. Jackson-blvd., for further particulars.

COOK—GEN. HOUSEWORK. Protestant; family of 5; other help kept; 35 minutes from city on Rock Island; 1 block from depot. 9901 Longwood-drive. Phone Beverley 1389.

COOK AND SECOND GIRL—DANISH OR Swedish; for family of two in Kenwood residence; permanent position and best wages; ref. req. Address K 572, Tribune.

COOK—SWEDISH; NORTH SHORE; REFERences; summer Lake Geneva, then if satis. Chicago in winter; small family; other maids. Apply Room 544 Monadnock.

COOK—GOOD PLAIN, IN SMALL PRIVATE home for the feeble minded; good home. Permanent, $30 per mo. Phone Wheaton 162. Mrs. E. B. Howe, Wheaton, Ill.

COOK—WHITE WOMAN FOR FIRST CLASS family hotel, by the lake in Chgo.; also maids and houseman. Ph. Oakland 6877.

COOK AND 2 COMBINATION GIRLS—WILL pay good wages. 5540 Cornell-av.

COOK—IN PRIVATE FAMILY. 567 STRATford-pl. Graceland 5714.

COOK—NIGHT; WHITE; 6 NIGHTS. 12 W. Jackson-blvd.

COOK AND COMB. GIRL—$15-$10; BOARDing house; fam. hotel. 4932 Sheridan-rd.

COOK—EXPERIENCED; PRIVATE HOME. Highland Park, $12. Phone Randolph 6092.

GIRL—GEN. HOUSEWORK. Must be good cook and have best references; house; no washing. Lauritzen, 5963 Kenmore-av.

GIRL—GOOD, TO COOK AND DO LIGHT downstairs work in small family with other servants; exceptional chance to earn good wages in pleasant surroundings. Phone N. M. LEDDY, Wabash 4127.

GIRL—CAPABLE, RELIABLE, FOR GEN. housework; good home and good wages; references required. Apply R. H. GAGE, 301 S. 8th-av., La Grange. La Grange 734.

GIRL—EXPERIENCED GENERAL HOUSEwork, with references; good wages; 3 adults; 7 rm. apt.; no laundry. MRS. SMITH, 3966 Lake Park-av., 3d apt.

Girl—General Housework, white; no wash. or ironing. Call 4321 Grand-blvd.

GIRL—FOR SUMMER HOME; ALL CONVENiences; no washing. Apply mornings, 5459 University-av.

GIRL—GENERAL HOUSEWORK; GOOD home; 2 adults; 3 yr. old baby. 6154 Rhodes-av., 3d. Wentworth 6352.

GIRL — FOR GENERAL HOUSEWORK; small family; good wages. Midway 3695. 5444 Woodlawn. H. I. HOLTON.

GIRL—GENERAL HOUSEWORK, WHITE, for family of 2. Call 7246 Bennett-av., 3d apt. Hyde Park 1273.

GIRL—FOR GEN. HOUSEWORK, TO GO TO the country for the rest of the summer. Call 5135 Harper-av. Blackstone 1732.

GIRLS—DINING ROOM WORK IN CAFETERIA—HILL'S, 1165 E. 63d-st.

GIRL—WHITE, FOR GENERAL HOUSEwork; no laundry. Mid. 5318. 1530 E. 65th.

GOVERNESS—OR TRAINED NURSE—REfined, educated woman; care of 2 children, 7 and 10 yrs. Permanent position. Reference required. Address M D 253, Tribune.

HOUSEKEEPER—EXPERIENCED, FOR FAMily hotel, 150 rooms, Chicago; best references required. Phone C. F. BRYDEN, Wentworth 1337, 3 to 6 p. m.

HOUSEKEEPER—AT LAKE FOREST, ILL.; working housekeeper, Protestant, 3 in fam., no washing, must do ironing; wages, $9.00. 112 Washington-rd.

MAID. Exp., for general housework; ref. Rogers Park 8738.

MAID—GENL. HOUSEWORK, 2 IN FAMILY; $7. 164 N. Ridgeland-av., Oak Park L.

NURSE—MUST BE WELL QUALIFIED TO care for a little girl 2 years old; must forward satisfactory references; salary $50 per month; will pay R. R. fare to Montana and return if service satisfactory for six months. Address I. B. MOODY, Darby, Mont.

NURSEMAID—TO HELP with two small children. Wilmette 1316.

Waitress, Chambermaid. Two, in boarding home, for business women. 54 Scott-st. Phone Superior 4019.

WOMAN—MIDDLE AGED, TO CARE FOR home and small child; couple employed. Address M G 504, Tribune.

WOMAN—NOT OVER 45, TO ASSIST WITH one child and light housework; $7. KNOX, Normal 2954.

WOMAN — YOUNG, WHO CAN SPEAK French, as governess for girl 14; references required. Address M C 531, Tribune.

WOMEN—2, KITCHEN WORK. HILL'S Cafeteria, 1165 E. 63d-st.

WOMAN—HSWK.; 4 CHILDREN; $10; SUBurban. Tel. Garfield 970.

Professions and Trades.

ALTERATION HELP ON gowns. Apply at once. 4642 Sheridan-rd.

BINDERY FORELADY To assist bindery forelady of large bindery; highest wages; steady work. ROGERS & HALL CO., Printers, Polk and La Salle-sts.

BINDERY GIRLS—EXPERIENCE NOT NECessary; also experienced book sewers on National one arm machines; good pay. E. S. CALLAHAN, 401 E. Ohio-st.

BINDERY GIRLS—EXP. IN FOLDING, stitching and bindery work. Kier Letter Co., 538 S. Clark-st., Rm. 1079.

CARVER—EXPERIENCED, FOR CAFEteria; short hours. WATSON CAFETERIA, 216 W. Adams.

CHOCOLATE DIPPERS. Girls, experienced; good pay; pleasant surroundings; steady work. CURTISS CANDY CO., 3222 N. Halsted.

DRAPERS—GOOD, STEADY POSITION FOR experienced girls on dresses and waists; clean sunlight workrooms, highest wages paid. A. H. Flanders Co., 234 S. Market, 5th floor.

FINISHERS—HAND SEWERS AND BUTTON sewers, on ladies' silk dresses. Apply all week, 9th floor, 306 W. Jackson-blvd. Joseph H. White Co.

GIRLS AND WOMEN — TO learn cementing and operating on raincoats. Good salary while learning. When experienced you can earn $15-$18. ROSENWALD & WEIL, 659-61 Hobbie-st.

GIRLS WANTED—TO WORK in bindery. ROBT. O. LAW CO., 633 Plymouth-ct.

GIRLS FOR LIGHT ASSEMbling. Vesta Accumulator Co., 2100 Indiana.

WANTED—FEMALE HELP.
Professions and Trades.

GIRLS—FOR BINDERY work at 21st and Calumet-av.; experience unnecessary; clean work in new factory; $9.00 per week and bonus for product; must be over 16 years of age. Apply at once. Employment Office, R. R. DONNELLEY & SONS CO., 21st and Calumet-av.

GIRLS—GORDON FEEDERS. GOOD PRINTing Co., 67 E. 43d-st.

HAIRDRESSER AND MARCEL WAVER—Exp. Comfort Shop, 1616 Sherman-av., Evanston.

HOTEL HELP. Waitresses, Maids, Cooks, Bakers, Helpers, for the West. Respectable; with or without exp. Fare to destination. FRED HARVEY, 18th-st. and Wentworth-av.

INSPECTOR—YOUNG WOMAN WHO CAN read blue prints and micrometer. Apply 5700 W. 12th-st.

LATHE HANDS. BORING MILL HANDS. TOOLMAKERS. SOLDERERS. AUSTIN MFG. CO., Harvey, Ill.

LIGHT ASSEMBLY WORK. Good wages; pleasant working conditions; experience preferred, but not necessary. 2d floor, 2112 Michigan-av.

MAKERS AND COPYISTS ON ladies' hand made hats, for short hour work. Apply MISS PETERSON. GAGE HAT WORKS, 2241 Indiana-av.

MILLINERY MAKERS. Experienced on high class work; hours 8:30-5:30; best salaries and ideal working conditions; steady positions year around. Apply BLUM'S, Rm. 510, 616 S. Michigan.

MILLINERY WORKERS. MACHINE OPERATORS, FRAME MAKERS, MAKERS, TRIMMERS, COPYISTS, APPRENTICES. Daylight workrooms. Best surroundings. Steady work. Good pay. D. B. FISK & CO., 225 N. Wabash.

NURSES—FOR INSTITUTIONAL WORK. Apply North Shore Health Resort, Winnetka. Phone Winnetka 211.

OPERATORS — EXPERIenced on ladies' waists, dresses, and middies; steady work year round. HUGO DU BROCK & CO., 219 W. Monroe-st., Near Wells, formerly 5th-av.

OPERATORS—EXPERIENCED ON HEMstitching machines. T. BUETTNER & CO., 315-321 W. Adams-st., 4th floor.

PRESS GIRLS—EXPERIENCED; STEADY work; good pay. Becker & Wade Co., 2507 Cottage Grove.

SHIRT OPERATORS on all parts finest work; highest prices paid; also operator on Standard buttonhole machine; experienced only. COLUMBUS SHIRT CO., 732 Sherman-st.

SHIRT FINISHER—ALSO GIRLS OVER 16 yrs. to learn laundry work. ORIENTAL LAUNDRY CO., 1222 W. Madison.

TEAROOM WAITRESSES. Miss Hastings' Tearoom, 175 W. Jackson-blvd., 2d floor, Insurance Exchange Bldg.

TICK SEWERS—EXPERIENCED; STEADY position; good wages and future. Empire Mattress Co., 2231 W. Madison.

WAITRESSES—EXPERIENCED OR INEXPErienced, dining room and lunch counter, for railroad eating houses on Rock Island system; transportation furn. to destination; four months' service will furnish return transportation. Apply 526 Insurance Exchange Bldg., 175 W. Jackson-blvd.

WAITRESSES. Tea-room and soda. No night or Sunday work. Apply Huylers, 17 E. Washington-st.

WAITRESS—EXP. TRAY, EVE., 5 TO 8. MELBOURNE CAFE, 4625 N. Racine.

WAITRESS—FOR DINING ROOM; BOARD, no room, $9 wk. Address M F 585, Tribune.

WOMEN—YOUNG, AS COUNter girls in our dairy lunchroom in Chicago. Exp. not necessary. $10 and meals. Apply Mr. Brown, 314 South State-st., between 7 and 9 a. m. and 6 and 7 p. m.

WOMEN—BETWEEN 18 AND 35 YRS., FOR light factory work; salary commensurate with result producing ability. BUNTE BROS., 720 W. Monroe-st.

Saleswomen, Solicitors, Etc.

LADIES — EXCEPTIONAL OPPORTUNITY for well educated ladies of pleasing personality and ability to talk to high class business men and women. Room 1139 Fort Dearborn Bank Bldg., between 9 and 11. MISS WILSON.

SALESWOMEN For positions in our attractive Electric Shop. We can use the services of several women who have had experience in selling lamps, automobile accessories, or other electrical appliances. Permanent work, good starting wage, with commission and chance for advancement. Apply COMMONWEALTH EDISON CO., Room 1822, 72 W. Adams-st.

Miscellaneous.

WOMEN. Yard and Shop Work. Steady employment, good wages; must be strong, English speaking women. Apply ready to work, Employment Dept., Sherwin-Williams Co., E. 115th-st. and Stephenson-av.

WOMEN — REFINED, TO REPRESENT prominent loop store in your own neighborhood; steady work; good money; excellent future; dignified proposition; work can be done at night if you are now employed; women who love music preferred. Will make evening appointment with you if more convenient. Address M G 183, Tribune.

GIRLS WANTED—TO WRAP books. ROBT. O. LAW CO., 633 Plymouth-ct.

WOMAN—TRAVELING POSITION, ESTABlished firm; training in salesmanship free; $2,000 to $5,000 yearly, R. R. fare paid. Accepted applicant financed. Good address and industry required. Sales Manager, 1205 Mallers Bldg.

MODELS. Experienced coat and suit; size 36. Apply RESKIE, KIRSHBAUM & CO., 302 S. Market-st., 2d floor.

LADIES—SEVERAL MORE CAPABLE, AT once, for Montana and Ohio positions worth $40 week and up; weekly advance, R. R. fare, and commissions. A. D. DORSETT, 203 W. Monroe-st., 10th floor.

TEACHER — THOROUGHLY COMPETENT typewriting and elementary bookkeeping; pleasing personality, but firm and decisive; surroundings the best; give full particulars. Address D 580, Tribune.

TEACHER—FIRST CLASS MUNSON SHORThand and typewriting, by one of the best business colleges in Chicago. Perm.; good salary. Address K 389, Tribune.

WAITRESS AND LAUNDRESS—CALL AT 509 Honore-st. Illinois Training School for Nurses.

WOMAN—CAPABLE OF EARNING $30 A week; exp. unnecessary; represent made to measure corset. Room 400, 36 S. State-st.

LADIES—YOUNG, AS MODELS, BUST measure 36. Apply PERCIVAL B. PALMER & CO., 367 W. Adams-st.

FLOOR WOMAN—THE ELEANOR CLUB, One, 1442 E. 59th-st.

WANTED—FEMALE HELP.

Miscellaneous.

WOMEN—YOUNG, FOR MISCELLANEOUS work on tin caps; clean, light factory employment; day and piece work offered; working conditions good; lunch counter in the plant. Call PHŒNIX HERMETIC CO., 2448 W. 16th-st. Western-av. car to 16th-st.

WOMAN — EXPERIENCED in running a cafeteria in a factory; 5 day week; no Saturday; salary $12. Apply ROSENWALD & WEIL, 659-61 Hobbie-st., 2 blks. west of Larrabee.

WOMEN—WELL EDUCATED, BETWEEN 25 and 40, for permanent traveling positions. Sales Manager, Room 1516, 58 E. Wash-st.

Employment Agencies.

NO ADVANCE FEE.
Bookkeeper, $1,600 to $1,800, brokerage exp., Protestant, under 35 years of age.
ALSO
Good positions for Bkkprs., Ledger, Stenog., Typ., E. Fisher, Burroughs, Comp. Oprs., Office Girls.
SANGER, 17 N. La Salle-st.

WE HAVE POSITIONS OPEN FOR STENOGRAPHERS, Bookkeepers, Assistant Bookkeepers, Typists, General Office Clerks.
No fee unless we place you.
All positions guaranteed.
Our office open all day Saturday.
CONSOLIDATED AGENCIES,
500 Westminster Bldg.
110 S. Dearborn-st.

HIGH GRADE WOMEN.
We have a number of excellent positions open.
We charge no registration fee.
GLADER AGENCY,
Room 314 Woman's Temple Bldg.,
108 S. La Salle-st. Franklin 1914.

Hones-Shepherd Service,
Fomerly
Railway Exchange Employment Bureau,
Suite 451, 80 E. Jackson-blvd.

Free Typewriter Employm't Bureau
TYPISTS—YOUNG LADIES, WITH GOOD experience, for temporary and permanent positions in and out of loop; $12 to $15. UNDERWOOD TYPEWRITER CO., 37 S. Wabash-av.

TYPIST AND STENCIL CUTTER — LOOP, permanent, $18; stenographer, office assistant, health resort, overlooking lake; desirable. OLIVER TYPEWRITER CO., 167 N. Dearborn-st.

STENOGRAPHER—YOUNG WOMAN WITH good education and experience, for permanent position in Indiana; $75. Underwood Typewriter Co., 37 S. Wabash-av.

STENOGRAPHERS—YOUNG LADIES, 25 years old, with good experience, for temporary and permanent positions on South Side. Underwood Typewriter Co., 37 S. Wabash-av.

STENOGRAPHERS — FOR NORTH AND South Side positions, $18-$20; permanent. Royal Typewriter Co., 32 S. Wabash-av.

OFFICE ASSISTANT—YOUNG LADY, AGE 20; experienced; good penman; $14-$16. King's Agency, 29 S. La Salle-st.

STENOS., TYPISTS, BOOKKPRS. AND CORRESPONDENTS for 1st class positions. Shirra Vocational Bureau, 5 N. Wabash.

WE PLACE HIGH GRADE WOMEN. COMMERCIAL Agency, 1126 Consumers Bldg.

TRADE SCHOOLS.

WAR WORK.
AUTO INSTRUCTION FOR WOMEN.
Women students admitted to all classes. Complete course in driving, repairing, overhauling, electric starters, etc. Classes daily and Monday, Wednesday, and Friday evenings. Tuition fees from $25 to $85. Free booklet and particulars on request.
GREER COLLEGE OF MOTORING,
1517 Wabash-av. Phone Calumet 2657.

COMPTOMETER SCHOOL,
Conducted by the makers of machine.
FELT & TARRANT MFG. CO.,
33 S. La Salle-st. Mon. 2580.

HERE IS YOUR CHANCE
To make $15 to $30 a week; learn power machine sewing; big demand; short time to learn; small cost; day and eve. inst. Master School, 118 N. La Salle, opposite City Hall.

COMPTOMETER SCHOOL,
DAY AND EVENING CLASSES.
E. C. WARNER,
14 E. JACKSON. TEL. WABASH 8582.

WOMEN — LEARN DRAFTING—MAKE BIG money; prepare quickly, day or eve.; special offer now; free catalog. COYNE TRADE AND ENG. SCHOOL, 50 E. Illinois-st. Phone Randolph 2660.

LADIES—LEARN HAIRDRESSING, BEAUTY culture, chiropody; few weeks. Day or evening. MOLER COLLEGE, 105 S. Wells-st.

SECRETARIES TRAINED BY NAT'L INSTITUTE of Secretaries, 616 S. Michigan-av.

DRESSMAK'G-MILLINERY SCHOOLS

[illegible]

LOST AND FOUND.

[illegible]

TO RENT—ROOMS—SOUTH.

[illegible]

TO RENT—ROOMS—NORTH.

[illegible]

TO RENT—HOUSEKEEPING ROOMS.

[illegible]

HOTELS.

THE PERFECT HOME
A Hotel That Is Different.
The Solution of the Servant Problem.
Beautifully furnished and equipped apartments, designed to meet the tastes of those who want the best, the largest, lightest rooms in Chicago.
Suites consisting of living rooms, breakfast rooms, dressing rooms, and bath; perfectly appointed parlors, lounges, and cafe; lawn and gardens.
Delightful surroundings. Best transportation. Perfect service. Write for our booklet.
The Seville
Sheridan-rd., at Buena-av.
Telephone Lake View 9000.

The St. George
ON THE MIDWAY
BLACKSTONE & 60TH-ST.
Midway 5756.
OFFERS
Hotel conveniences
and
The privacy of a home.
IDEALLY LOCATED.
Far from factory and business districts.
Near Jackson Park and the University.
TRANSPORTATION UNEXCELLED.
I. C. express [15 minutes from loop] and surface cars to door. Elevated near.
FIREPROOF APARTMENTS.
Living room, kitchenette, bath, and sleeping porch inclosed in glass.
Parlors at service of guests.
EUROPEAN PLAN—$45-$60 per month. Heat, light, and everything necessary for housekeeping furnished.
AMERICAN PLAN — $25-$40 per week, family of two, includes maid service.
ST. GEORGE INN
in connection.
Prices moderate.

Hotel Arcola
AN IDEAL SUMMER HOME.
LAKE PARK AT 38TH-ST.
PHONE DREXEL 3568.
EUROPEAN OR AMERICAN PLAN.
100 LARGE, LIGHT, AIRY ROOMS, WITH PRIVATE BATH, SINGLE OR EN SUITE.
RATES $5 TO $15 PER WEEK.
SPECIAL WEEKLY RATES TO PERMANENT GUESTS.
BEST TRANSPORTATION—I. C. L.
AND SURFACE LINES.
NEW MUNICIPAL BEACH AT DOORSTEP.

New Stanleigh
APARTMENT HOTEL,
6300 SHERIDAN-RD.
PHONE ROGERS PARK 7010.
Situated among the beautiful homes of Rogers Park, on famous Sheridan-rd., one block from Lake Michigan.
One and two room suites, with and without kitchenettes.
Fine cafe in connection.
One block from finest bathing beach in Chicago.
Take N. W. L. to Loyola station and walk north on Sheridan-rd. to Pratt-blvd.

Hotel Plymouth
Near the beaches. Chicago's most popular North Shore hotel. Modern and absolutely fireproof. Here is one full block of solid comfort—every hotel convenience known. Newness and cleanliness of rooms an inviting feature. Room with bath, $1.50 up. Special weekly rates. One block north of Wilson-av. express station, the most convenient location of any north shore hotel. 4700 Broadway. Ph. Edgewater 9200. 18 min. to loop.

WARNER HOTEL,
Cor. 33d and Cottage Grove.
Our rates for rooms by week.
$4.00 single, $6.00 double, without bath.
$5.00 single, $8.00 double, with bath.
All outside rooms and a fine new cafe and lunchroom.
Serves: Table d'Hote or A la Carte.
REGULAR DINNER, 60c.

"THE TYSON,"
4257-59 GRAND-BLVD.
HANDSOMELY FURNISHED SUITES.
1, 2, 3, 4, 5, 6 rooms. Each apt. has private bathroom, kitchenette, large living rm., wall bed, gas range, ice box, telephone, elevator, and maid service; silverware and linen. Single suites, $12 wk.; $40 to $50 month; 2 room suites, $50 month; several 5 and 6 room suites, $65 month up. Ph. Oakld. 2604.

THE BREWSTER,
500 DIVERSEY-BLVD.,
2 blks. east Clark-st.
1, 2, and 3 room suites. Some with private baths. Neatly furnishsed. Fireproof bldg., overlooking lake and Lincoln park golf course. Excellent roof cafe with reasonable prices prevailing. Rents $25 and up per month. Phone Lake View 5.

THE HIGHLANDS—A NEW FIREPROOF apt. hotel, handsomely furnished, in beautiful Rogers Park, block from lake; fine bathing. 1 to 4 rm. suites, with and without kitchens; comforts of a home with hotel service; $10 to $25 per week incl. light, gas, and service; positively the best value in Chicago. 7455 Greenview-av., 2 blocks Birchwood L sta. Ph. R. Pk. 6100.

EASTWOOD HOTEL, EUROPEAN. 4644 Sheridan-rd. Edgewater 3197.	EVERYTHING MODERN; with or without private baths; also kitchenette apt.; season rates; two blocks from lake. Wilson-av. station N. W. L.

HOTEL GRANVILLE.
Family hotel. $5 wk. and up; run. water, phone, cafe. 3891 Grand-blvd. Doug. 4604.

BOARD WANTED.

BOARD—BY CULTURED BUSINESS WOMAN; home in private family; breakfast and dinner if possible; north of Chicago-av. Address M G 539, Tribune.

ROOMMATES.

ROOMMATE—BUS. WOMAN, SHARE 4 RM. apt. with bus. woman; 1st class; s. h., elect., every conv.; N. S.; best trans.; 15 min. ress. Div. 3655.

LADY WILL SHARE HER MOD. APT. with ladies or married couple. 1264 Winnemac.

TO RENT—HOUSES—SOUTH.

Hyde Park Small Houses.
1375 Madison-pkwy., 8 room detached brick, $40.
5410 Dorchester, 8 room detached modern frame; $40; near I. C. express.
JOHN A. CARROLL & BRO.,
53d-st. and Lake Park-av. Ph. Hyde Park 440.

TO RENT—20 ROOM DETACHED BRICK [illegible]

WANTED—TO RENT—HOUSES.

[illegible]

TO RENT—FLATS—SOUTH.

[illegible]

TO RENT—FLATS—NORTH.

[illegible]

TO RENT—FURNISHED FLATS.

North Side.

LINCOLN PARK

FOR YOUR FRONT YARD.

7 rm. flat facing Lincoln Park; living room, dining room, and large sun parlor overlooking park; large back yard; cool, newly furnished; 2 baths, 3 bedrooms and maid's rm.; will rent for few months or lease; gentleman owner would retain one room if desired; rent $175. 2140 Lincoln Park West, same block as Parkway Hotel. Phone Randolph 286 or Diversey 6941 for appointment. Immediate possession.

TO RENT—THE GLENGYLE, CHICAGO'S most up to date fireproof apt. hotel; ½ block from lake, fine bathing beach; 2 and 3 rm. completely furnished apts., $55 to $110, including light, gas, and service. The advantages of a home with the conveniences of a hotel. The Glengyle, 941 Glengyle-pl. Sunnyside 4820. Argyle L station or bus.

TO RENT — THE HIGHLANDS, A NEW fireproof apt. hotel, 1 to 4 rm. apts., with kitchens, completely furnished, $39.50 to $100 per mo., including light, gas, and service; block from lake; fine bathing; 2 blks. from Birchwood L sta.; 30 min. to loop. 7455 Greenview-av. Ph. R. Pk. 6100.

TO RENT—WANTED—SUCCESSFUL YOUNG business man to share beautiful apt. with bachelor, located on N. S., near lake; meals furnished; services of Jap servant. Ph. Calumet 5142 or Evanston 5634.

FERNWOOD APT. HOTEL,

4950 Sheridan-rd. Ph. Well. 36. One block north of Sheridan L exp.; 2 to 5 rm. suites, completely equipped, maid service, $65 up.

BRITTANY APTS.

1, 2, and 3 rms., nicely furnished, most desirable location on North Shore; block to lake and L. 5528 Kenmore-av. Sunnyside 1628.

TO RENT—5 ROOMS AND SLEEPING PCH.; perfect ventilation; all heat needed; near lake and L; reasonable; references. Phone Rogers Park 9472, after Sunday, 21st, after 1:30 p. m.

THE FRONTENAC APTS.,

720 Irving Park-blvd. Lake View 7672. Completely furnished 3 to 6 rm. apts., choice location, 2 blks. from lake and Sheridan L ex.

TO RENT—AUG. 1 TO SEPT. 15, 5 RMS.; quiet location; overlooking lake; nr. bathing beaches. L. V. 1479, or address H 387, Tribune.

TO RENT—ATTRACTIVE APT. FOR 2 GENtlemen or married couple; hskpg. apt. near lake and Wilson terminal. Call today or Sunday. L. V. 9192.

TO RENT—1203 N. DEARBORN-ST., FUR. apts., single or en suite, with or without bath; exc. service; 10 minutes from loop; by ... Ph. Superior 9019.

[illegible]

TO RENT—OFFICES AND STUDIOS.

Downtown.

TO RENT—PRIVATE OFFICE in desirable suite; use of phone; cheap. Call 1106 Century Bldg.

WE WILL SELL NINE MONTHS' LEASE

on Room 804 Webster Bldg., about 500 sq. ft., at a discount. A. M. Forbes Cartage Co., 901 W. Lake-st.

TO RENT—CHEMICAL BUILDING, 117 N. Dearborn-st. Desirable Offices and Suites. Excellent light. Satisfactory service. Reasonable rentals. ROSS & CO., Railway Exchange. Wabash 1052.

General.

TO RENT—DOCTOR AND DENTIST OFfice, desirable neighborhood, above well established drug store. Fullerton-Ridgeway-avs.

TO RENT—FLOORS AND LOFTS.

TO RENT— BRADLEY BLDG. FIRST FLOOR. Suitable for steel office and warehouse; sprinkler. Excellent loading and shipping facilities.
J. HARLEY BRADLEY.
Phone Monroe 146. 217 N. Desplaines-st.

TO RENT— STOCK SPACE.

600 sq. ft., Van Buren and Sherman-sts. UNIVERSITY OF CHICAGO. Frank. 3461.

TO RENT—5 FLOORS, 25X60, ON LOT 25X100; Huron, near Wells-st.; light manufacturing; will rent cheap; also consider sale. Address M C 295, Tribune.

15,000 ft., Light 4 Sides,

1 floor fireproof building, downtown corner. Poole Bros., 85 W. Harrison-st. Mr. Loth.

TO RENT—FLOOR, 7,200 FT., $1,800.
J. P. STRICKLAND & CO.
Harr. 8774. 1066 Rookery Bldg.

WANTED—STORES, OFFICES, LOFTS

WANTED—TO RENT—ON S. LA SALLE—Furn. office with reception room and one or two private offices, with telephone service. Address O B 330, Tribune.

TO RENT—MFG. PROPERTY.

WAREHOUSE AND OFFICE SPACE.

Will lease to desirable tenant about 7,000 sq. ft., located within 5 minutes of Loop, with switchboard service and office furniture.
For particulars call Franklin 4065. No agents need apply.

[illegible]

REAL ESTATE FOR SALE.

CENTRAL.

FOR SALE—HALSTED, NEAR 13TH; OLD improvements; below market value. Address D 212, Tribune.

APARTMENTS—SOUTH SIDE.

FOR SALE—6512 ELLIS-AV.
Brick 2 flat, 5 and 6 rooms, front and rear porches, oak floors and finish, hot water heat, electric lights; also garage for 2 cars; rental $1,220; mtg. $4,000, 5½%; owner leaving city, wants offer; terms.
BOWERS, LEIBRANDT & O'BRIEN,
6731 STONY ISLAND-AV. MIDWAY 300.

FOR SALE—OR EXCHANGE—NORTHEAST cor. Parnell and 72d.; 12 apartments, 4 and 5 rooms; first class in every way. Would consider old improved as part pay or will make attractive terms for quick sale.
W. D. EVERHART,
Main 2141. 133 W. Washington-st.

FOR SALE—7012 SANGAMON-ST., 2 FLATS, 5 and 6 rooms; up to date; lot 30x125. Owner has ordered me to sell for best offer. If you want a bargain see me at once.
W. D. EVERHART, Exclusive Agent,
Main 2141. 133 W. Washington-st.

FOR SALE—BARG. TO COLORED; HIGH grade 3 apt. bldg., finest location in H. P.; each 6 big outside sunlit rooms, bath, shower; cost to construct $12,000; I want $1,000 quickly; sacrifice for $8,500. P. F. McCARTHY, 4442 Sidney-av. Oak. 1692.

FOR SALE—A DECIDED BARGAIN.
Four flat building, Woodlawn-av.; 50 ft. lot; rent $1,750; mortgage $3,000; equity for $4,500. H. C. RUSSELL & CO., 1346 E. 63d-st. H. P. 2976.

FOR SALE—OWNER WILL SACRIFICE CALumet-av. 6 flat, ½ block from 51st-st.; rents $2,760; mtge. $9,000.
BURHANS, ELLINWOOD & CO.,
25 N. Dearborn-st. 3886 Rand.

FOR SALE—BIG SACRIFICE.
Will take $7,000 cash for equity in high grade 6 apt. that pays me net $2,400 yearly. Address G F 524, Tribune.

FOR SALE—NEW 2 APT., 5 AND 6 ROOMS; sun parlor; all modern; 2 car garage; South Shore district; best offer accepted; cash or terms. 1418 E. 69th-st., 2d apt.

FOR SALE—EVANS-AV., NEAR 47TH-ST., 3 flat, brick, stove heat, 6, 7, 7 rooms; rent $786. Price only $4,000. Terms. COLEMAN, 4729 State-st. Oakland 36.

FOR SALE—4 FLATS AND 2 STORES; 43D-st., east of Grand; rents $2,076; will sell this week for $9,000. Address M C 241, Tribune.

FOR SALE—3 APARTMENT, 6140 RHODES-av., or exchange for 3 or 6 apartment, Rogers Park. Owner, 1st Apartment.

FOR SALE—SIX APT. BLDG., MOD., BEST section South Side; a bargain; closing estate. Rm. 544, Pres. Hospital.

FOR SALE—6 APT. BLDG., S. S., $11,000; no agents. Address Y E 331, Tribune.

APARTMENTS—S. W. SIDE.

[illegible]

REAL ESTATE FOR SALE.

HOUSES—SOUTHWEST SIDE.

FOR SALE—$25 OR $50 CASH, BALANCE $10 monthly, buys ¼ or ½ acre chicken farm; new building; 5c fare. Room 1620 Ashland Block.

HOUSES—NORTH SIDE.

FOR SALE—LAKEWOOD-AV., NR. CATALpa, small modern res., 4 bedr., garage; easy terms. Address K 199, Tribune.

FOR SALE—6 ROOM BUNGALOW, ROGERS Park. Phone R. P. 2600. 2020 Chase-av.

HOUSES—NORTHWEST SIDE.

FOR SALE—BUY A HOME NOW—
Residence—For Sale—By owner to close an estate; all clear 50 ft. front; 2 story brick and stone; 1st floor double parlor, dining room with china cabinet, and linen drawers; kitchen pantry, servant's bedroom, wash room, 2nd floor, library with large bookcase; 5 bedrooms, bathroom; woodwork natural finish. Basement, laundry with stationary tubs; steam boiler; coal and wood storage; storeroom; may be used for summer dining room and parties; 2 story brick barn, large enough for 2 cars; 25 ft. m. t. lot; lawn and vegetable garden. Best transportation in city; write or phone 1118 N. Hoyne-av., Humboldt 6070, for appointment. Price $7,500; ½ cash; no exchange.

FOR SALE—SMALL COTTAGE, $1,500; $500 cash will get deed, subject to $1,000 1st mortgage. 2708 Julia-ct., near Calif.-av. station, Logan Square "L." Cent. 6702, 610 Harris Trust Bldg.

6 ROOM COTTAGE,

With garage for 2 cars, near Logan Sq.; $3,100. Ph. Monticello 6408.

FOR SALE—5 ROOMS AND ATTIC, 1 BLK. to car; $100 down, $25 monthly, inc. interest. Phone Central 6702. 610 Harris Trust Bldg.

FOR SALE—5740 DAKIN-ST., 5 ROOM AND attic house; furnace heat; small cash payment and $25 mo., inc. interest. Phone Cent. 6702. 610 Harris Trust Bldg.

FOR SALE—$200 CASH, $25 MO., BUYS 6 r. strictly mod. home; big bargain; price $3,850. Address M D 473, Tribune.

FOR SALE—5 RM. STOVE HEAT BUNGAlow; terms. Owner. Address K 289, Tribune.

HOUSES—WEST SIDE.

FOR SALE—HIGH GRADE 8 RM. AUSTIN home; hot water ht.; elec.; lot 37x125; nr. L sta.; $3,750; $400 cash. Ph. Austin 48.

FOR SALE—$1,200 EQUITY IN 5 R. BR. cor. cottage for $600. 1001 N. Keystone-av.

VACANT—SOUTH SIDE.

FOR SALE—60X125 FEET ON FAIRFIELD; also 60x125 feet on Washtenaw, just south of 71st; water, sewer and sidewalk; $550 ...

[illegible]

REAL ESTATE—SUB'N—NORTH.

FOR SALE—MOST ATTRACTIVE EVANSton Sheridan-rd. lot, two blocks e. of Evanston Golf Club, overlooking lake; will make terms perfectly satisfactory. F. E. FRENCH, Ph. Evanston 517 at 7 p. m.

REAL ESTATE—SUB'N—N. W.

FOR SALE—WILL HAVE TO SACRIFICE my $150,000 home, 16 miles from loop, on C. & N. W. R. R.; fare monthly ticket $7; the place consists of 16 acres of ground, all kinds of fruit trees and shrubbery; with a 3 story mansion, 14 rms., with 4 baths; mansion alone cost $75,000 some years ago; also has an ice house on premises which holds a carload of ice; enough to supply the neighbors; on account of death will sell for $85,000; quick action. F. J. FRANK, 148 E. Superior. Superior 3948.

REAL ESTATE—SUB'N—WEST.

FOR SALE—WAR BARGAIN.
5 room modern bungalow, 1 acre lot; $100 cash or Liberty bonds, balance monthly; price only $2,500; 2½ blks. from station.

ALSO

Small house, 18x26; 1 acre lot; price only $1,575, $50 cash or Liberty bond, balance like rent; city water, electric light, etc. in and paid for.

AT BERKLEY,

35 min. from loop. Meet me at the 5th-av. station of Aurora-Elgin electric, Sun., 1:45 p. m. You will know me by blue badge.
JOHN R. ROBERTSON & CO.,
See Mr. Moureau, 35 N. Dearborn-st.

FOR SALE—ARE YOU INTERESTED IN A 3½ acre farm within 40 minutes of city, with a substantial, modern, 5 rm. bungalow? An absolute bargain for $3,500, on exceptionally easy terms. Write WALTER WADE, Downers Grove, for additional particulars, or ph. Downers Grove 213-M-1.

WAR BARGAIN.

5 room bungalow on big acre lot, Villa Park, on Aurora-Elgin Electric; only $2,850; $250 down, balance like rent.
JOHN R. ROBERTSON & CO.
35 N. Dearborn-st.

FOR SALE—RIVERSIDE LOT, 62½X200 FT., heavily wooded; all improvements; $1,250; terms.
JUDSON F. STONE, AGENT,
Room 1208, 30 N. La Salle-st.
Tel. Main 1776 or Riverside 83.

FOR SALE—ELMHURST STUCCO BUNGAlow; seven rooms; sun parlor; billiard room; h. w. heat; lot 100x188; price $10,000. GEO. R. CHAPMAN, Owner. Tel. Elmhurst 84.

FOR SALE—FINE SUBURBAN HOME AND 4½ a. farm, new, mod. 6 r. house; nr. depot; 56 min. to loop. Might consider 2 flat or home in Chgo. Address Y K 228, Tribune.

FOR SALE—WAR BARGAIN, 2 AC. 5 RM. mod. bungal, chick. h., pasture, hay; rich soil. Write owner, Box 837, Glen Ellyn, Ill.

[illegible]

REAL ESTATE—FARM LANDS.

Louisiana.

FOR SALE—732 ACRES, ALL UNDER CULtivation, all done by tractor; all necessary improvements; land rents from $4.50, $5, and $6 per a.; soil as good as any Illinois land; all fenced; location, 1½ mi. from Charenton, La., St. Mary's Parish; 1 block water front; will grow most anything you can think of, rice, sugar cane, and corn, and right in the oil region; Standard Oil Co. has 87,000 a. in the same district; price $100 per acre for cash; one-half down, balance to suit purchaser. F. J. FRANK, 148 E. Superior. Sup. 3948. Main 4683.

Michigan.

FOR SALE—MICHIGAN'S BEST HARDWOOD LAND—10 to 160 A., $15 to $30 per A.; small payments. Free insurance, farm advisers, R. R. fare with sale. Fine grain, stock, fruit land. Towns, schools, churches, markets. Big booklet free. Swigart Land Co., 1247 First Nat'l Bk. Bldg.

FOR SALE—800 ACRES BEST SHEEP AND cattle land in the world; night's ride from Chicago; will sell below val. or develop with a responsible sheep man. P. F. McCARTHY, 4442 Sidney-av. Oak. 1692.

FOR SALE — GLADWIN CO. HARDWOOD lands on good roads; fine developments near; $15 to $25 per ac.; easy terms. CHAS. W. KUEHL, 921, 105 W. Monroe-st.

FOR SALE—160 A., 30 CLRD., HOUSE, barn; 4 mi. town; $2,750; $200 cash, $10 mo. Evans Tinney Co., Fremont, Mich.

FOR SALE—SMALL FRUIT FARM; NEW furniture and tools; everything guar. S. T. Webber, R. F. D. 6, Paw Paw, Mich.

Minnesota.

FOR SALE — USE OF YOUR HOMESTEAD right and $6.25 per acre, easy terms, will obtain for you some very valuable land; no residence or improvements required.
F. D. WEST,
112 W. Adams. Ph. Rand. 785. Chicago.

North Carolina.

FOR SALE—BEST CORN LANDS IN U. S., AT wholesale prices, easiest terms. Write for official facts and r. r. rates. John L. Roper Lumber Co., 956 First Nat'l Bank Bldg., Chicago. Phone Majestic 7542.

North Dakota.

FOR SALE—$3 AN ACRE DOWN.
PAY BALANCE OUT OF HALF
the crop raised yearly, like paying rent, for our North Dakota farms; $15 to $35 an acre. WM. H. BROWN CO., 5 N. La Salle-st., Chicago, Ill.

Oklahoma.

Oklahoma Indian Lands.

With U. S. Gov. title, located in the Oklahoma Oil District, including "all rights," "top and bottom," 10-20-30-40-80 and 160 acre tracts; $7.50 to $12.50 per acre. I live in Oklahoma and furnish many Oklahoma bank references.
WILLIAMS, 1334 Otis Bldg., Chicago.

Opportunities in Oklahoma.

[illegible]

REAL ESTATE FOR EXCHANGE.

Business Property.

TO EXCHANGE — FOR A HOUSE IN CITY or suburb, 6 or 7 rooms, my stove heated, nearly new brick store and flat bldg., all rented; 5½% 1st mortgage; good location; 2 stores, 4 flats; lot 50x125; will sacrifice my equity of $8,000 for a suitable house. Address M B 113, Tribune.

EAST 26TH-ST., 100 FEET, WITH OLD brick improvements, renting $1,200 yearly, value $20,000; will double in five years. Want clear vacant or house worth $10,000; mortgage $10,000, 5½%. Address M B 449, Tribune.

TO EXCHANGE—FRAME BUSINESS BLDG., N. W., rented to one tenant, $60; no incumbrance; taxes only expense; want flat bldg. equity. SIMMONS BROS., 69 W. Washington.

FOR SALE—EXCLU. MOD. GARAGE BLDG.; 40 car cap.; on N. W. Side; will consider small clear impr. or good vacant as part pay. Address M D 254, Tribune.

Farms and Acres.

EXCHANGE — 360 ACRE IMP. FARM, Adams Co., Wis.; 200 acres cult., bal. timber, some valuable; 7 r. house, 2 barns, potato cellar, etc.; price $10,500; mtg. $3,500, 5 yrs., 6%. What have you to offer? Address Y M 277, Tribune.

EXCHANGE—130 A. STOCK FARM nr. city; good land, bldgs.; $100 a. Williams, Moniger & Co., 35 S. Dearborn-st.

Houses.

EXCHANGE—HAVE 6 FLAT ON INDIANA-av., near 45th; small incumbrance; want good 6 flat, N. S.; may add some cash for good deal. Address G 315, Tribune.

WANTED—VACANT LOT AND CASH OR what have you for 5 room stove heat stucco bungalow? Owner. Address F 571, Tribune.

TO EXCHANGE—ATTRACTIVE 5 ROOM bungalow, Oak Park. Can use one or two lots. H. V. BROWN, 81 E. Madison-st.

EXCHANGE—$1,200 EQUITY NEW OAK PK. home, fine location, for small farm, stock, tools. Address K 591, Tribune.

Vacant.

WANTED—2 OR 3 FLAT BUILDING ANY part of Chicago now rented. Will expect to turn in clear vacant. Address Y K 211, Tribune.

TO EXCHANGE—LOT IN RAVENSWOOD Manor as a part payment on a 5 or 6 room bungalow ...

[illegible]

HOUSEHOLD GOODS.

ATTENTION

CONTENTS OF 100 ROOM HOTEL, WHICH WE PURCHASED FROM ALBERT PICK & CO., AT A GREAT BARGAIN, IS NOW ON SALE AT OUR SALESROOMS.
ALSO SEVERAL STORAGE LOTS, INCLUDING EVERYTHING IN THE LINE OF FURNITURE AND HOUSEHOLD GOODS.

CALL AT ONCE AND GET YOUR CHOICE.

OPEN EVENINGS.

KESSEL BROS.
STORAGE.
4031-33 S. STATE-ST.,
EAST SIDE OF STREET.
PHONE KENWOOD 993.

TO BE SOLD FOR CHARGES—HIGH GRADE furniture; 2 beautiful parlor suites; one in genuine Spanish leather, cost $200, for $60; also genuine mahogany cane davenport, with chair to match, spring cushions, blue Lancaster valour, one duofold bed davenport, leather; one large velour davenport, with loose cushions. Thus must be sold at once. No reasonable offer refused. Paris Upholstering Mfg. Co., 3318 W. Madison.

ALL OR ANY PART OF FURNISHINGS OF coziest 5 rms. and sun parlor in Ravenswood Garden; some electric sweepers, 2 Crown pianos, at rare prices for cash, Liberty bonds, or W. S. S., at par; flat may be rented and removal expenses saved; snap for beginner. Phone Ravenswood 7382.

$195 MAH., CANE, SILK LOOSE CUSHION parlor set, $84; $95 Wm. and Mary 54 in. table; high cane back chairs to match, $40; $100 walnut and mah. bedroom set, $50; also odd rockers and chairs. O'DONNELL, 54 E. 13th-st., east of Wabash-av.

54 INCH QUEEN ANNE WALNUT TABLE, 6 high back chairs to match, blue leather seats, special, $62.50.
ROSENSTEIL FURNITURE CO.,
432 S. Wabash-av.

$18.75 "SIMMONS" BRASS BEDS, ... $9.95
$47.50 Fumed Oak Guar. Duofolds ... $23.75
$27.50 Mah. Queen Anne Lib. Tables ... $16.75
$49.50 Mah. Queen Anne Dressers ... $29.50
CHICAGO SAMPLE FURNITURE ...

[illegible]

AUTOMOBILES—GASOLINE.

STUDEBAKER CABRIOLET.

3 pass., 6 cyl. Studebaker cabriolet, newly painted and in excellent mechanical condition, $700.

DODGE ROADSTER.

Dodge roadster, perfect mechanical condition; paint and tires like new; 1 extra tire and spring bar bumper; $625.

OLDSMOBILE.

1917 8 cyl. Oldsmobile 7 pass. town car. This car runs and looks like new; must be seen to be appreciated; costs new $2,850; our price only $1,200.

CADILLAC.

1914 5 pass. Cadillac, newly painted; runs and looks like new; $650.

CHALMERS.

1916 6 cyl., 7 pass. Chalmers; good mechanical condition; newly painted; $600.

Chas. Lange & Bros. Co.
BUICK DISTRIBUTORS,
2736-46 ARMITAGE-AV. HUMB. 747.
TERMS IF DESIRED.

MARMON

USED CAR DEPARTMENT.

1916 Chandler 7 pass. Sedan.
1916 Chalmers 7 pass. Tour.
1917 Davis 7 pass. Tour.
1917 Dodge 7 pass. Sedan.
1916 Haynes 4 pass. Roadster.
1917 Mitchell 7 pass. Limo.
1916 Hupp Model N 5 pass. Tour.
1917 Paige 7 pass. Tour.
1917 Premier 4 pass. Roadster.
1917 Studebaker 7 pass. Tour.
1917 Studebaker Roadster.
1917 Velie 7 pass. Touring.
Terms if desired.

MARMON CHICAGO CO.,
2430 Michigan-av. Calumet 5606.

PACKARD TWIN SIX, 7 PASS. TOURING. Rebuilt, renewed and covered by the Packard standard guarantee. An unexcelled value.
1917 CHALMERS 6 cyl., 7 pass. touring. Newly painted. Completely equipped. A light comfortable outfit. $750
And many others. Ask for complete bulletin.
PACKARD MOTOR CAR CO. OF CHICAGO, 2357 Michigan-av. Ph. Calumet 7400.

HUDSON SEDAN.

$1,500 takes renewed 1917 Hudson touring sedan, repainted beaver brown, black trim. Car guaranteed and looks like new.

[illegible]

BARGAIN—ONE NEW AMERICAN TRUCK, self-starter, stake body, 3 ton capacity. Two new Maibohn Roadsters. These are beauties. Regular price $850. Our price $700. One Abbott-Detroit in fine condition, would make a fine truck, $275. 27 Madison-st., Oak Park.

BIGGEST BARGAIN IN THE CITY.

Must dispose of my beautiful 7 pass. Sedan today. Finest looking 8 cyl. car you could wish to own. $1,500 or best offer. City and state lic. Phone Majestic 8420.

Late 1917 Buick Cabriolet.

Will sell late 1917 light 6 cabriolet; fine cond.; looks like new; all good tires; bargain for cash; take small car in trade. 746 E. 61st-st. Ph. H. P. 7312.

FORD COUPELET, 1918, $700; SELF-starter; 30x3½ Mohawk tires all around; speedometer; oversize steering wheel; running board mats; gas adjuster; extra tube; spot light; gas gauge; bought in Feb. R. M. BROWN, 3619 Colorado-av. Van Buren 2920.

MERCER 22-70.

Excellent condition; run only 10,000 miles. L. D. Clark, Hyde Park 2505. See car at Exchange Garage, 6230 Cottage Grove-av.

DODGE 5 PASS.	$500
Studebaker 6 cyl.	300
Interstate 40, very good	225
Sampson 30, 5 pass.	125

Larsen, 1137 Wabash. Phone Wab. 353.

20 BARGAINS, 1916 OAKLAND, 1917 Overland, 1917 Dodge, 1916 Grant, 1915 Paige, 1916 Chandler, 1917 Scripps-Booth, 4 Ford cars, and 10 other cars. OAKLAND AGENCY, 4033 Elston-av.

1916 SCRIPPS BOOTH ROADSTER, JUST overhauled; Hartford shock absorbers, Houk wire wheels. 2222 Cottage Grove. Ask for OTTO. Owner drafted. Call Sat. or Mon.

FOR SALE—1918 FORD DELIVERY; RUN 1,400 miles; cost $630; will sell for sacrifice; going out of business. Ph. Oak Park 1411 or call 120 N. Oak Park-av. JOHN M. PRINTUP.

CHALMERS 1916, 6-40, 7 PASS., GOOD condition; must sell at once. Will take $600 cash. BALDWIN, 732 Monadnock Blk. Tel. Harrison 4352.

1915 STEVENS DURYEA.

6 cord tires; R. W. wire wheels; 7 pass.; good condition. Austin 1706.

FOR SALE—ONE PULLMAN COUPE; ELECtric gear shift; excellent condition throughout. Stanley Motor Carriage Co., 2101 Indiana-av.

WILL SACRIFICE MY 1916 MODEL 83 Overland roadster for $325 if taken at once; new top, new slip cover, good tires. MRS. MARES, 4122 Ogden-av.

1918 DANIELS 8. OWNER MUST SELL his $4,000 7 passenger Daniels car at once; run 2,000 miles; like new. Call 6816 S. Halsted-st. Wentworth 4283.

DODGE BROTHERS SEDAN; RECENT DElivery; in good shape; looks like new. Considerable extra equipment; will sell at reasonable price. Calumet 7300.

1917 LIGHT 6 HAYNES 5 PASS., EXCEL. cond., fully equipped with seat covers, clock, bumper, etc.; must be seen to be appreciated; $1,000. 219 E. 61st-st.

BARGAINS IN USED CARS.

We always have good values in used cars. A. M. STERN CO., 3514 Michigan-av.

WILL SACRIFICE MY $1,400 1917 7 PASS. King "8" for $750; just overhauled; excel.

[illegible]

AUTOMOBILES—GASOLINE.

JORDAN.

1917 Jordan 7 pass. Touring, wire wheels, cord tires, extra tire; newly painted; an elegant, high grade car; $1,500.

1917 Haynes 7 pass. Touring, in excellent condition; good tires, new extra tire; winter curtains, heater, spring bumper; $1,200.

1916 Franklin Touring, series 8, in fine mechanical condition; just repainted, cord tires; looks like new; $1,350.

1917 Kissel Sedan, Hundred Point 6 Model, newly painted, elegant upholstery; good tires, double the carrier and two extra tires, shock absorbers, bumper, etc.; $1,250.

Buick 3 pass. rdst., Model D 54, two new tires, paint and mech. condition fine; bargain at $850.

1916 Buick Model D 55 7 pass. Touring; just repainted, new top, bumper; $900.

Chicago Motor Co., Inc.,
2313 S. Michigan. Phone Calumet 6070.

ASHLAND AUTO SALES,
5415-17 SO. ASHLAND-AV.
SAVE $75 TO $150 ON THE CAR YOU BUY AND GET 6 MOS.' SERVICE.

1917 Dodge, run 3,500 miles	$690
1917 Buick, 5 pass., D 45, perfect	865
1917 Maxwell Tour., like new	465
1917 Olympian Chummy Rdstr.	490
1917 Chevrolet 5 pass., new tires	425
1916 Dodge, 5 pass., nearly new	590
1916 Chevrolet Tour., new tires	350
1916 Overland 5 pass., A1 cond.	325
1917 Ford Tour., dem. rims	300

All these are overhauled and refinished like new. See these bargains at
ASHLAND AUTO SALES,
5415-17 S. Ashland-av.
Prospect 746.

AUTO FINANCE CO.

WILL SELL YOU ANY MAKE OF CAR, NEW OR USED, OR PURCHASE SAME FROM ANY DEALER OR INDIVIDUAL ON EXTENDED TIME FOR PAYMENTS. EASY PAYMENT PLAN.
ALSO ADVANCE MONEY ON YOUR CAR, TAKE UP DEALERS' NOTES, AND GIVE EXTENDED TIME FOR PAYMENTS.
224 S. MICHIGAN-AV. HARRISON 772.

BARGAINS—CASH, TERMS, TRADES.

1918 Dixie Flyer 5 pass., perfect	$650
1916 Studebaker 6, 7 pass.; painted	600
1916 Chevrolet, Baby Grand, fine shape	450
1918 Chevrolet 5 pass., run 2 months	600
1915 Cadillac 4 cyl., perfect running	550
1915 Hudson 6-40, 7 pass.; painted	675
Reo 4 cyl., 5 pass., demonstrator	790

4618 Washington-blvd. Austin 903.

HUDSON SEDAN

[illegible]

offer for my late model Studebaker touring car; fully equipped; best mechanical condition; will arrange terms if desired. 4710 Drexel-blvd., 3d apt. Ph. Kenwood 6859.

FOR SALE—6 CYL. PACKARD 12, 48 WITH Kimball 7 pass. limousine in perfect condition; also touring body; run 17,000 miles in private use only; Gray & Davis starter; car in perfect mechanical condition; can be seen at owner's garage, 3630 Grand-blvd. Tel. Douglas 921.

ALLEN CARS.

JOHN HEMWALL,
DISTRIBUTOR FOR ILLINOIS,
5314-16 W. Madison-st.
Agents wanted in unoccupied territories.

38 PACKARD.

Equipped with cord tires; excellent condition throughout; to be sold at a bona fide bargain. DAVIS, 5971 Ridge-av. Ravenswood 219.

1917 FORD TOUR.

Car, $350; excellent condition; also other good used Fords at bargain prices. GLENN E. HOLMES, 70 E. Randolph-st.

COLE 8 CYL. '16—
This car has been overhauled and refinished; good tires and complete equipment; sale price $850, terms.
BIRD-SYKES CO., 2215 Michigan-av.

VELIE 1917, 6 CYL., 5 PASS., CONTInental motor car in perfect condition; looks like new, good tires, 1 extra, $725, best buy in the city. THE STAR PKG. SPECIALTY CO., 4316 Cottage Grove-av. Kenwood 5142.

FINEST EQUIPPED

Ford coupelet in Chicago; better condition for servie today than when purchased; can be seen at 3816 Wabash.

CLASSY LITTLE BRISCOE,

1917 5 pass.; new tires and without a defect. Quick cash bargain. DAVIS, 5971 Ridge-av. Ravenswood 219.

1914 MODEL M MERCER.

1st class running order; will sacrifice for quick sale. ROBINSON & ROWLAND, 1436 Wabash.

FOR SALE—1918 SAXON SIX TOUR.; FACtory demonstrator; run about 1,000 mi.; tires good shape, perfect cond.; guaranteed. L. FARR, 2204 Michigan-av.

NASH 5 PASSENGER TOURING CAR, RUN less than 2,000 miles; car in better shape than new; will consider small car in trade. MR. CAPEN, 5245 Cottage Grove. Mid. 1415.

HAYNES

Cloverleaf roadster in splendid condition; many extras; call evenings. Drexel 6647.

NEW FORDS EXCHANGED FOR OLD.
BARGAINS IN USED CARS.
LAWDER BROS., 69TH, NR. STATE.

1917 CHEVORLET.

Like new. 5 pass. Call at 933 E. 43d-st., 2d flat, after 6.

1917 CHANDLER TOURING COUPE, Springfield body, Silvertown cord tires, new seat covers; looks like new; guaranteed perfect. 1133 Lawrence-av.

A SNAP—5 PASS. CHALMERS; 5 TIRES, 6 inner tubes; all first class condition; must sell at once. Call Graceland 6755 or Calumet 918.

OVERLAND RACER, MOD. 83 B; 1915 Mitchell 5 pass.; in first class mech. condition. Englewood Overland Co., 5952 So. Halsted-st. Went. 1676.

[illegible]

AUTOMOBILES—GASOLINE.

COLE 8

A REBUILT COLE 8 WILL SATISFY YOUR EVERY REQUIREMENT AS A MOTOR CAR.
WE HAVE ON HAND READY TO DELIVER:
1917 7 pass. tour. [demo.], $1,500.
1917 7 pass. tour., $1,300.
1916 7 pass. tour., $900.
1916 2 pass. rdster., 4 cyl., $800.
1915 5 pass. tour., $600.
THE ABOVE CARS ARE IN VERY FINE CONDITION AND CARRY THE SAME GUARANTEE AS A NEW CAR.
YOUR OWN CAR TAKEN IN TRADE.

Edgar C. Frady,
2323 MICHIGAN. CALUMET 2323.

MITCHELL.

USED CAR DEPARTMENT.

1917 Mitchell 6 cyl., 7 pass., refinish'd.	$1,000
1916 Buick 6 cyl., 5 pass.	800
1916 Overland 6 cyl., Club rdst.	800
1916 Auburn light 5 pass.	500
1916 Jeffery 4 cyl., 7 pass.	700
1915 Reo 4 cyl., 5 pass.	550
1915 Paige 5 pass.	500
1915 Studebaker light 5 pass.	425
1914 Cadillac touring	650
1914 Lozier 4 cyl. touring	400

Every car fully equipped and guaranteed good mech. condition. Reasonable terms.
WILLARD McALLISTER, MGR.
2328 Michigan-av. Cal. 4468.

1917 FORD TOURING, DEMOUNTABLE wheels, speedometer, seat cover, Yale lock, etc.
1916 Maxwell touring.
1916 Dodge touring, extra winter top.
1917 Overland roadster.
1917 Overland touring.
1916 Overland touring.
SOUTH SIDE OVERLAND CO.,
113 E. 63d-st.

PAIGE LINWOOD DEMONSTRATOR.
This is the current model five passenger; has been driven but 2,700 miles; can scarcely be told from brand new car, and carries same guarantee. Sold at attractive reduction. See Mr. Bunker.
BIRD-SYKES CO., 2215 Michigan-av.

FOR SALE—1918 5 PASS. FORD TOUR. CAR, spring bumper; speedometer; Perry lock; demountable rims; 1 new Diamond tire and tire carrier; aluminum running board; insurance, license and many other extras; first class running order; $500, half cash and balance terms. Phone for appointment, Edgewater 7193.

[illegible]

car cost new $2,600. Will accept small used car as part payment. Will sacrifice, cash or terms.
3301 W. North-av.

MUST SELL 1916 LEWIS 6 CYL. ROADster; equipped with wire wheels, electric light, and starter; top disappears into body; car is in good condition; subject to draft; will take $300 or best cash offer for immediate sale. Calumet 2020. MR. BLITZ, 2125 Michigan-av.

PACKARD 1917 12 CYLINDER TOURING car for immediate sale by army captain leaving for France; low mileage; excellent appearance and perfect mechanical condition. Phone Rogers Park 2740.

OAKLAND SIX.

This snappy speedster, with 5 wire wheels, good tires, in 1st class condition throughout, at a bona fide bargain. DAVIS, 5971 Ridge-av. Ravenswood 219.

HAYNES MODEL 30 6 CYLINDER 5 PASsenger; overhauled; refinished; good tires and winter top complete; $700.
BIRD-SYKES CO.,
2215 Michigan-av.

$425 TAKES CLASSY LITTLE 3 PASS. Scripps-Booth roadster; perfect running order; 5 wire wheels and good tires; 1916 model. ROBINSON & ROWLAND, 1436 Wabash-av.

1917 "6" FOR $650.

This Mitchell 5 pass. is complete and perfect. A wonderful bargain at the above figure. DAVIS, 5971 Ridge-av. Ravenswd. 219.

CADILLAC 8 Cyl. ROADSTER

1917, type 55; run 7,500 miles; new pantasote top; motor in perfect condition; $1,900. Haymarket 5000.

1917, Velie, Wire Wheels,

5 pass. touring, motor thoroughly overhauled, equipped with Lee puncture proof tires; $800. 2211 Michigan.

CADILLAC VICTORIA,

1917 convertible 4 pass., condition like new, $2,550. Haymarket 5000.

FRANKLIN "6" TOURING CAR, FIRST class condition mechanically, refinished, $650. HOLMES MOTOR CAR CO., 2317 Michigan-av.

SCRIPPS BOOTH—PRACTICALLY NEW 3 pass. roadster; fully equipped; extras; first reas. offer takes it; terms or trade. GLASER, 1450 Michigan. Calumet 4214.

BUICK CARS—
Exceptional line of used Buicks; guaranteed cond. JAMES LEVY MOTOR CO., Buick Agency, Michigan-av., at 23d-st.

$375 BUYS VELIE COUPE; SELF-STARTer, electric light, 2 extra tires, 2 Hartford spring bumpers, and Klaxon horn; elegant car for a doctor. 4427 N. Clark.

FORD TOURING CAR.

Newly painted; new tires. 6127 Cottage Grove-av.

1916 CHEVROLET TOURING; REPAINT job; looks like new and in perfect condition; can be bought at a bargain. 1133 Lawrence-av.

FORD ROADSTER—DEMOUNTABLE RIMS; 1st class condition, with extra delivery box; goes with car. Can be seen after 5 p. m. or Sunday morning. 4035 Sheridan, Apt. A.

MOLINE KNIGHT

7 pass., just like new; brand new extra tire; $1,150. Triangle Motors Co., 2211 Michigan.

STUDEBAKER 6.

[illegible]

AUTOMOBILES—GASOLINE.

Automobiles

Cut Price Sale Continues.

CHALMERS.

1915 Cabriolet, in excellent condition, like new, $600.00.

HUDSON

Roadster, in good condition; electric starter. Chassis can be converted for truck. Price only $250.
See our large line of Dodges, Chevrolets, Buicks, and Studebakers. Price much below actual value. Come and be convinced.
LIBERAL TERMS.

Red Letter Salesroom
1615 MICHIGAN-AV.

ROADSTER.

Change compels my selling excellent looking and running car; cost $1,500; sell $550; equipped complete. Well. 6041.

BARGAINS—USED CARS—
1917 Dodge touring.
1916 Dodge touring.
1918 Overland country club.
1918 Studebaker, 6 cyl., 7 pass.
1917 Chevrolet, 490 model.
1916 Maxwell, 5 pass.
1917 Maxwell, 5 pass.
1916 Ford, 5 pass.
3309 W. North-av.
Oldsmobile Agents.
Albany 483.

HAYNES LIGHT SIX—
1917 7 pass., completely rebuilt at factory. Car is fully equipped, has new top and new set Goodyear tires, refinished like a new car; will take car in trade, or $1,400. This car is fully guaranteed; an exceptional bargain.
MORTIMER,
1631 Michigan-av. Calumet 1061.

1918 5 PASS SPORT. NEW. HIGHEST GRADE.

The handsomest 5 pass. car ever seen in Chicago has arrived from factory and purchaser must sell. Car absolutely new and celebrated make. Will sell for $4,000. Telephone Harrison 4352 or call 732 Monadnock Blk., SWARTS.

ROADSTERS.

2-3-4 passenger
17 Cadillac, 17 Winton, 17 Buick,

[illegible]

1917 HUDSON, LATEST STYLE CONVERTIBLE CABRIOLET BODY. Seats 3 passengers. Driven only 5,000 miles. Looks like new. New set of tires, front and rear bumpers. Will sell for $1,375, almost one-half of original cost. MR. WOLTERDING, 3736 N. Lowell-av. Irving 4742.

1916 8 CYL. OLDSMOBILE	$550
1916 Studebaker, 7 pass.	450
1917 Overland Country Club	650
Oakland Raceabout, 6 cyl.	650

SCHILLO MOTOR SALES COMPANY,
2317 Michigan-av.

OVERLAND ROADSTER, IN PERFECT ORder; run 6,000 miles; 3 new tires, other as good as new; one extra; fully equipped; sell reas. for cash; price $410. See car Saturday and Sunday at 827 E. 47th-st. Ask Floyed to show Vassmer's car.

HUDSON SUPER SIX

Speedster, with $350 worth extra equipments; run only short distance; perfect condition. Phone Maj. 7096 or Rogers Park 287.

KISSELL COUPE ROADSTER, 3-4 PASSENger, late 1916, summer and winter tops, fully equipped, extra tire, perfect running order; neat and attractive car; original price, $2,050; $850 cash. Ph. Monroe 3463.

FOR SALE—ONE STEARNS-KNIGHT TOURing car, 5 pass.; 4 new tires, 2 extra tires; finest running car in city; $1,000. FORD & FORD GARAGE, 1110 E. 47th-st. Ph. Oakland 4194.

1918 REO CABRIOLET,

3 pass., 4 cyl.; mechanical and coach condition like new; best cash offer. Austin 1706.

65 Used Fords,

Touring, roadsters, sedans, and coupelets.
CASH OR TERMS.
1606 S. Michigan-av.

FORD ROADSTER.

Looks like new; just overhauled; 7 tires, speedometer, horn; a bargain, $275. 3716 Fullerton-av.

1914 OVERLAND COUPE, 1914 CROSS Country Rambler touring car, both excellent condition. 2742 S. 59th-av., Cicero. Tel. Clyde 951 J.

8 CYL. CADILLAC, $800.

Type 51, 7 pass.; tires and mechanical condition very good. Lake View 845.

FO RSALE—AUTOMOBILE, 1918 MODEL Hudson supersix, $1,700.00; used 8 months, $200 in extra equipment on this car; 6 good tires. Address E N 33, Tribune.

1918 COUNTRY CLUB OVERLAND, JUST like new; extra tires; spot lamp; run 3,500 miles; bargain. 3309 W. North-av. Albany 483.

KING 8 SMALL 5 PASSENGER, LIKE NEW, repainted, new tires, perfect condition; $320 cash, balance monthly. 6049 S. Halsted-st. Englewood 175.

BUICK COUPE—
1917 series; in good shape; must see it to appreciate it. As good as new. Will sell cheap to bash buyer. Calumet 7300.

BUICK AND MITCHELL

touring cars. Good cond. Call Linc. 711 or 2735 Lincoln-av.

AUTO ACCESSORIES, REPAIRING.

ONE CENT TUBE SALE.

Buy one tube, add 1 cent and you get two tubes; all 3 and 3½ inch tubes $3.50; two for $3.51; all larger sizes $5, 2 for $5.01. This is an introductory offer on 1st quality

[illegible]

AUTOMOBILES WANTED.

HIGHEST CASH PRICES

Paid for junk, wrecked, or used cars in any condition.

WE ARE THE LARGEST WRECKERS IN THE WORLD

OUR PARTS DEPARTMENT IS THE LARGEST OF ITS KIND IN THE COUNTRY. A COMPLETE LINE OF PARTS FOR EVERY CAR MADE.
WE HAVE THE LARGEST ASSORTMENT OF USED TIRES, TUBES, AND ACCESSORIES ON HAND AT ALL TIMES. ALSO BODIES AND TOPS FOR ANY CAR.

OPEN SUNDAYS AND EVES.

WARSHAWSKY & CO.
1915 to 1933 S. State-st.
Ph. Calumet 7315-16.
We have no other branches.

MOTOR SALVAGE CO.,
CALUMET 6617. 1425 S. STATE.
PROMPT ATTENTION TO CALLS.
WE BUY CARS IN ANY CONDITION FOR THE PARTS, THEREFORE WE WILL PAY YOU MORE THAN ANY OTHER DEALER.
PARTS FOR ALL CARS.
Large Stock of Tires and Tubes Always on Hand.

LEVIN & SONS,
2009-11-13-15 S. STATE-ST.
WE PAY CASH ONLY
FOR OLD AND WRECKED AUTOS.
PHONE CALUMET 513 OR 4118.
PARTS FOR ALL CARS.
LARGE STOCK OF USED TIRES & TUBES.
ALL CALLS ANSWERED IMMEDIATELY.

SEE US FIRST.
Highest cash price paid for your automobile.
Largest Used Car Dealers.
HARRIS & RODGERS.
1424-26 Michigan-av.
Phone Calumet 2215.

Schaeffer Auto Parts Co.,
1610 S. STATE-ST. CALUMET 3765.

[illegible]

We Pay Best Cash Prices

for junk, wrecked, or used cars.
We have a large stock of auto parts, magnetos, tires, tubes. We sell cheap.
Phone Calumet 241. 1621 S. Wabash.

ALL MODEL AUTOS
BOUGHT FOR PARTS.
We pay 5c lb. for junk auto tires and 10c lb. for junk inner tubes.
CALUMET 6116.
AUTO NEEDS CO., 1602 S. MICH.-AV.

A. WARSHAWSKY.

BEST PRICES PAID FOR OLD AND WRECKED AUTOS. PARTS FOR ALL MAKES OF CARS, TIRES AND TUBES. 3227-29 S. STATE-ST. DOUGLAS 8569.

WANTED—BEST 6 CYL. BUICK ROADSTER $600 will buy. State model, equipment of car, and full particulars of same. JOSEPH FAIRHALL JR., Main and Gilbert-sts., Danville, Ill.

WANTED—FORD CAR.

WILL PAY HIGHEST CASH PRICE FOR ANY MODEL FORD. PH. CAL. 224, OR BRING CAR TO 1606 S. MICHIGAN-AV.

USED CARS WANTED

to sell on 5% commission. Buyers waiting. Can make quick deals. Ridge Sales & Service Station, 5971 Ridge-av. Ravens. 219.

WANT LIGHT TOURING CAR OR SEDAN, good condition. Will trade good lots, Gary, Ind.; six $3,000 houses just completed this blocw. Address P. B. W., 5540 Everett-av., Chicago.

WANTED—SERVICEABLE USED CARS FOR cash. We also sell cars on 5 per cent commission basis. No charge for storage. ERWIN GREER AUTOMOBILE COMPANY, 1512 Wabash-av. Calumet 4600.

WANTED—AUTOMOBILE IN

exchange for Indiana land. Address Y N 194, Tribune.

MONEY TO LOAN ON YOUR AUTOMOBILE —Use your car or store it if you desire. Automobile Storage Co., 1140 Conway Bldg., 111 W. Washington-st., Franklin 3524.

MONEY TO LOAN ON YOUR AUTOMOBILE while you drive it. Confidential. Auto Securities Company, 332 S. Michigan-av. Harrison 1350.

WOULD LIKE TO RENT CAR, DRIVE MYself, until Aug. 31. Buick preferred. Will be entirely responsible. Address VICTOR MOORE, Cohan's Grand Opera House.

WANTED—USED FORDS, LIGHT CARS, cash. Whalen, 5959 S. Halsted. Wentworth 1671.

WANTED—BEST LATE LIGHT ROADSTER $400 cash will buy. H. J. S., 5403 Lakewood-av. Ravens. 3372.

SOUTH SIDE $400 CLEAR LOT TO TRADE for automobile. Chas. P. Gray Co., 730 1st Nat. Bank Bldg. Ran. 1445.

USED CARS WANTED TO SELL ON 5% commission basis. Bray's Garage, 2206 E. 75th-st. South Chicago 2161.

WANTED—CHUMMY ROADSTER; WILL pay $300 cash; must be in A1 cond. Ph. Div. 1867 after 2 p. m.

SPOT CASH FOR YOUR CAR, OR SELL ON 5% commission. Will advance money on sale. 5805 S. Halsted-st. Normal 7999.

WANTED—BUICK, DODGE, OAKLAND, OR Ford that $400 to $600 will buy. Rockwell 5541. Frank, 2346 S. Sawyer-av., eves.

WANT 1917 DODGE $500 WILL BUY OR Buick $700 will buy. Ph. Kenwood 5639 before 2 p. m.

WANTED—LIGHT 4 OR 6 CYL. TOURING or rds. for cash. 1436 Wabash-av. Calu-

[illegible]

BUSINESS CHANCES.

AGENCY WANTED.

WAR CONDITIONS MAKE CHANGE necessary. Have capital and fully equipped office in loop. Address M G 490, Tribune.

AUTOMOBILE STARTING, LIGHTING, AND ignition business—For Sale—Fully equipped; reason for selling, ill health. Address M G 356, Tribune.

AUTO REPAIR SHOP AND GARAGE—S. S. location, very cheap. 12 E. 57th-st.

BAKERY—ORDERED TO HOSPITAL, WILL sacrifice well paying small bakery, best location. Address F 468, Tribune.

BARBER SHOPS AND FIXTURES — FOR Sale—Easy payments. EMIL J. PAIDAR CO., 1129 N. Wells-st. Phone Superior 7312.

BEAUTY SHOP—RIGHT, BARGAIN; CASH or terms. 2416 Southport. Well. 2554.

BILLIARD HALL—FOR SALE—FINE 8 TAble; best location. Ph. Humboldt 14.

CIGAR, CANDY, ICE CREAM, DELICATESsen Store—S. S. corner, opp. hospital; av. $50 daily; rent $50; 4 rooms; clears $250 month; drafted; $1,600; part time.
BRENNAN, 208 Reaper Blk.

CIGAR AND STATIONERY STORE—MUST sell; doctor's orders; one block from Cubs Park and Clark-st. "L" station; on two surface lines; fully stocked; up to date fixtures. 3422 Sheffield-av.

CIGAR STORE—IN OFFICE BLDG., 535 S. Dearborn. Forced to sell; unusual barg.

CIGARS, CANDY, ICE CREAM, MAGAzines—Over $25 a day. 1104 Ainslee-st.

CLEANING AND DYEING STORE—FOR Sale—Doing good business; leaving city. Ph. Oakland 2068.

COAL AND EXPRESS BUS. — FOR SALE—Old estab.; horse, wagon, auto truck. 1548 N. Wells-st.

CONFECT., RESTAUR., GROCERS, BILliards, etc.—Wish your bus. sold quick see me; deal with Greeks who buy and pay cash. Manuson, 109 N. Dearborn, Rm. 501. Rand. 7760.

DELICATESSEN—FOR SALE—ONE OF THE best paying stores on the North Side, doing a business between $650 and $750 a week; will guarantee to do that much every week; will stand the closet investigation. Graceland 7606, or address M G 497, Tribune.

DELICATESSEN STORE—1461 E. 63D-ST.; price $1,000; doing $50 day; open evenings and Sunday; big snap.

DELICATESSEN, GROCERIES, OLD ESTABlished. Box 567, Des Plaines, Ill.

DENTAL OFFICE—FOR SALE—TO CATHOlic dentist; a first class outfit with a $5,000 practice in a town with 5,000 people; only three other dentists; legitimate reason for selling. Address E N 37, Tribune.

DRUG STORE—FOR SALE—REXALL AGENcy, Northern Ill.; population 5,000; stock $8,000 to $9,000; money maker; bargain; investigate. Address J 138, Tribune.

[illegible]

Best location on North Side; doing large business in sale of used cars; complete equipment; low rent and a money maker; must be sold by Aug. 1; small amount of cash required. Address G C 351, Tribune.

GARAGE—WANTED—75 TO 100 CARS CApacity, with livery and repair business; have $3,000 to $4,000 cash; give details in first letter; no brokers. Address X Y 591, Tribune.

GARAGE—35 CAR CAPACITY; BEST S. S. location; doing good business; low rent; on account of leaving city will sell below real value. If interested address owner, Y H 331, Tribune.

GARAGE BUSINESS — CHICAGO SUBURB; best location; new building; favorable lease; excellent patronage; small capital necessary; must act quickly. Address J 308, Tribune.

GARAGE WANTED—AM IN THE MARKET for established paying place in good location for cash. Address C S 129, Tribune.

GARAGE—GOOD, WANTED BY PRIVATE party; must be reas. price. Englew. 1097.

GARAGE—FOR SALE — NORTH SIDE; clears $325 mo. Address Y E 347, Tribune.

GROCERY AND MARKET—FOR SALE—1ST class; owner subject to draft; best place on Southwest Side. Will stand rigid examination. Bargain for quick action. No agents. HOFFMAN, 5129 Archer-av.

GROCERY BUSINESS—FOR SALE—STOCK and fixtures; 2 adjoining stores, in center of Hyde Park; doing excellent cash, also credit business. Apply in first place by letter. Address M G 185, Tribune.

GROCERY AND CONFECTIONERY—DOING $300 a week business; rent $20; 3 living rooms; stock $1,100; sell for $800; terms; South Side. Address G 521, Tribune.

HOTEL—65 ROOMS,

For Sale or Rent—Workingman's hotel; cafe in connection; all furnished; now doing a good business; will rent cheap to reliable party; man and wife. No agents. Phone Blackstone 653. Ask for Manager.

HOTEL—EUROPEAN; CATERS TO STOCK men; old established business; positively clears $3,000 yearly; price $2,750; easy terms. P. H. REED & CO., 127 N. Dearborn.

ICE CREAM PARLOR, CIGARS, TOBACCO and Candy Store—For sale—Cheap. Call evenings after 8 p. m., 5707 S. Ashland-av. No agents.

INVESTMENT — FORMING PARTNERSHIP to take over one of largest grape vineyards in Michigan; paid 15% last year; sure, safe investment; no personal attention required; nothing less than $1,000 considered; state where you can be reached for interview; principals only. Box 512, Paw Paw, Mich.

INVESTMENT—A WAR TIME NECESSITY. Have perfected sales cabinet to replace traveling salesmen. We need capital and want 3 men with $2,000 each to form corporation. Address D 220, Tribune.

INVESTORS.

A going business for sale, handling patented article manufactured on contract, sold nationally; $10,000 required. Address Y A 91, Tribune.

LAUNDRY—IN ORDER TO SERVE IN WAR will sell or trade laundry for farm; laundry 75 miles from Mil. Address E N 25, Tribune.

MANUFACTURING BUSINESS AND MAchine Shop—Very profitable, and will stand strictest investigation; will sell my half interest on account of ill health; no brokers. Address J 247, Tribune.

MILLINERY STORE—ESTAB. CASH BUSIness in best North Side district, very rea-

[illegible]

BUSINESS CHANCES.

WE HAVE PURCHASED THE ENTIRE ASsets of the Independent Drug Co., in bankruptcy, and have four of the choicest stores left.
The stores are located at
47th and Vincennes
51st and Grand-blvd.
Broadway and Thorndale.
Kenmore and Leland.
Every one of these stores has been a money maker. Act quickly if interested.
MICHAEL TAUBER & CO.,
317-319 S. Market-st.

FOR SALE—WE HAVE FOR SALE ONE OF the best paying up to date cafes in the southwest; located in one of the principal cities; owner going into the army; will bear the strictest investigation; rent $300 per month; has been big money maker from beginning. For more details address A. H. Anderson, 306 Mesa-av., El Paso, Tex.

HAVE YOU A PROPOSITION THAT WILL stand investigation that needs capital, offices, and sales promotion experience, both direct to the public and merchants? Full information can be given in confidence. Sales organization commercially rated. Address M B 546, Tribune.

DENTIST.

Loop dentist would like to join an ethical downtown dentist, some outlying location, each to give half days. Address Y X 337, Tribune.

BUSINESS SOLD FOR CASH, 10 TO 30 days. Chicago Business Exchange, 327 S. La Salle-st. Har. 2990.

WILL BUY DOUBLE STAMP GOODS. Address K 488, Tribune.

PARTNERS WANTED.

PARTNER—IN THE LARGEST AND BEST equipped garage and repair shop in Oak Park, employing 5 mechanics regularly; $2,000 required; unless you have the money and time to devote to the business do not answer this ad. Address K B 61, Tribune.

PARTNER—IF YOU NEED A PARTNER TO help enlarge your business see me now. MOHLER, 918 1st Nat. Bk. Majestic 8624.

MOTOR TRUCKS

[illegible]

Springfield worm service truck; has only covered 800 miles. Express body and enclosed cab. Body 12 ft. long, 5 ft. 8 in. wide. Bargain. Cash or time.
KELLY-SPRINGFIELD MOTOR TRUCK CO., 2815 S. Wabash-av.

FOR SALE—1 TON TRUCK, 4 SPEED trans., Bosch mag.; good mechanical cond. Will demonstrate; $250. Call Sat. p. m. or Sunday a. m. F. ROSSIN, 3444 S. Western-av., 1st fl.

FULL LINE OF USED TRUCKS, ALL IN A1 CONDITION.
GARFORD MOTOR TRUCK CO. [INC.],
23d-st. and Indiana-av.
Phone Calumet 5060. Chicago, Ill.

DART QUALITY TRUCKS, 1, 2, AND 3½ ton capacity; also used 2 ton chassis, one ¾ ton, demonstrator; ½ ton, used. 2947 W. Lake-st. Garfield 6691.

$500 BUYS STEARNS 2 TON TRUCK chassis; good tires; ex. cond.; $500 buys Premier 2 ton truck, Smith-form universal attachment. 1621 S. Wabash. Cal. 241.

FOR SALE—ONE TON AMSTON PANEL body Ford delivery truck; perfect condition, cheap. See LANGENDORF, 2451 W. Division-st.

FORD LIGHT DELY. CAR, PANEL BODY; must sell; owner leaving city; excellent condition. Ask for MR. FOX, 4101 Irving Park-blvd.

PANEL BODY DELIVERY CARS, 1,000 TO 1,500 capacity, overhauled and ready for work. Austin Motor Co., Wash.-blvd.-Laramie [52d]-av. Austin 971.

FORD WITH TON TRUCK ATTACHMENT, express body, cab, etc.; $350 cash or easy payments. Glenn E. Holmes Ford Service Station, 116 E. Illinois-st.

3 TON NELSON-LE MOON, 1 TON REPUBlic, 1 ton Sandow, 3 ton Sandow, Diamond T, and other bargains. J. HENRI, 220 E. 25th-st.

3 TON ALCO TRUCK.

First class cond. Will sell at a bargain. 9165 South Chicago-av. Ph. S. Chicago 909.

FORD-MAXFER TRUCK BODY AND CAB; A1 condition; a sacrifice. Chicago Bethlehem Sales Co., 2241 Michigan-av. Calumet 1224.

FOR SALE—SECOND HAND TRUCKS IN 1ST class condition; all overhauled and newly painted. MR. HEIDER, 2901 Indiana-av.

FOR SALE—SMALL AUTOMOBILE TRUCK equipped for painter, carpenter or tinners' use. Reasonable price. Call 5240 Calumet.

INDIANA TRUCKS—1 TO 5 TONS.
ROAMER MOTOR CAR CO.,
2240 Michigan-av. Calumet 6920.

REPUBLIC TRUCKS—WEST SIDE DEALers. AUSTIN MOTOR CO., Wash.-blvd.-Laramie [52d-av.]. Austin 971.

FOR SALE — 2½ TON MOTOR TRUCK, stake body; new Buda motor; $300 or best offer or trade. West 2596.

WHEN YOU WANT A GOOD USED TRUCK at right price and terms, see GEO. SIEGMUND, 315 to 331 N. Ada-st.

GENUINE FORD ONE TON TRUCK CHASsis, like new; a rare bargain; cash or terms. MR. JOHNSON, 2441 Michigan-av.

FORD 1 TON TRUCK, NEWLY REMODeled, a bargain. Can be seen at 62 W. Illinois-st. Phone Wabash 4588. Mr. Tomczak.

ONE TON NELSON-LA MOON AUTO TRUCK, almost new; have no use for same. A bargain. 4737 Lincoln-av.

1917 FORD TRUCK FOR SALE. CALL AT 5513 Normal-blvd. Wentworth 3999.

STUDEBAKER, ¾ TON DELIVERY, AT A sacrifice. 6916 Lafayette.

[illegible]

MUSICAL INSTRUMENTS.

INEXPENSIVE PIANOS

All these exchanged instruments are of good musical quality and in excellent condition. At the prices quoted they are exceptional values, which cannot be duplicated elsewhere.

Chase Bros. Upright, Ebony
Lyon Upright, Rosewood
Hallet & Davis Upright, Wal.
Everett Upright, Rosewood
Burdette Upright, Ash
Bauer Upright, Oak
Kimball Upright, Rosewood
Haines Upright, Rosewood
Stoddard Upright, Oak
Emerson Upright, Rosewood
Majestic Upright, Mahogany
Schubert Upright, Walnut
Remington Upright, Mahogany
Reinhard Upright, Oak
Knabe Upright, Rosewood
Story & Clark Upright, Mahogany
Crawford Upright, Mahogany
Washburn Upright, Mahogany
Mason & Hamlin Upright, Oak
Knabe Upright, Mahogany
Vose Upright, Mahogany
Lyon & Healy Upright, Mahogany
Krakauer Upright, Mahogany
Weber Upright, Mahogany
Lyon & Healy Upright, Mahg.
Steinway Upright, Mahogany

GRANDS.
Hazleton Grand, Mahogany
Lyon & Healy Apartment Grand, Mahg.
Steinway Style "O" Grand, Ebonized

PLAYERS.
Washburn 88 Note Player Piano, Mission Design, Oak
Lyon & Healy 88 Note Player Piano, Mahogany
Stroud 88 Note Pianola, Mahogany
And many others. All fully guaranteed.

A LIBERAL OFFER. Within a year we will allow the full amount paid for any of these instruments in exchange in part payment for new Steinway, Pianola, Lyon & Healy, or any of our high grade pianos. $5.00 and upward monthly payments.

LYON & HEALY
WABASH-AV., AT JACKSON.
Phone Wabash 7900.

Twichell's Bargains in Used Grands, Players, and Uprights.

New Mahogany Knabe Angelus Player Grand Piano, very special price.
Small Mahogany Grand, square lines.
Weber Rosewood Parlor Grand
Circassian Walnut Grand, like new.
Latest Style 88 Note Mahogany Player.
Fisher Mahogany 88 note player.

[illegible]

ADAM SCHAAF.
ESTABLISHED 1873.
JULY CLEARANCE SALE.
This month unusual values in used UPRIGHT, GRAND, and PLAYER-PIANOS of STANDARD MAKES. Every instrument is first class condition and fully guaranteed. SPECIAL LOW TERMS during sale.
ADAM SCHAAF,
319-321 S. Wabash-av.
Between Jackson and Van Buren-st.

$16 CASH TAKES LARGE CABINET TALKing machine; stands 42 inches high; plays all makes of disc records; includes needle and 30 selections of records. Call at Bedal Bros.' Furniture and Storage Co., 3956 S. State-st. Open till 9 p. m.

WOULD SELL LARGE $200 SIZE CABINET talking machine for any reasonable offer; might accept small monthly payments from some reliable family; can be seen day or evening at Bedal Bros.' Furniture and Storage Co., 3956 S. State-st.

LARGE CABINET TALKING MACHINE together with 34 records and jewel needle for cash; this machine has the latest improvements; can be seen at Storage House Exchange, Section B, 2735-37 Lincoln-av. Open till 9 p. m.

FOR SALE—LARGE $200 SIZE TALKING machine; used short time; would take any reasonable offer; might accept small monthly payments from some one reliable. Inquire Storage House Exchange, Section B, 2735-37 Lincoln-av. Open till 9 p. m.

$20 CASH BUYS A LARGE CABINET talking machine, including 32 records and jewel needle; has all improvements. Storage House Exchange, 873 N. State. Open till 7 p. m.

APOLLO MAHOGANY PLAYER PIANO, like new; bargain if taken at once; this is an exceptional opportunity to purchase a high grade player for $225 cash. WOODLEY, 1642 E. 55th-st. Hyde Park

USED UPRIGHT PIANOS, $75 TO $150; used player pianos, $200 to $350.
SCHULTZ PIANO CO.,
1540 W. Madison-st., cor. Ogden-av.
Open Tuesday, Thursday, Saturday eve.

FOR SALE — AT SACRIFICE, AUTOMATIC orchestra, 2 English concertinas, two slide trombones, one violoncello; also banjos, mandolins. Write ROACH, 673 W. Madison-st.

VICTOR VICTROLA, BIG SIZE, INCLUDING 32 records, $35 cash. Inquire Storage House Exchange, Section B, 2735-37 Lincoln-av. Open till 9 p. m.

A LARGE SIZE TALKING MACHINE, LIKE new, $55; 20 records with it. Inquire STORAGE HOUSE EXCHANGE, 873 N. State-st. Open till 7 p. m.

$22 CASH WILL BUY MAH. VICTOR VICtrola, 47 inches high; 30 records included. Storage House Exchange, 873 N. State. Open till 7 p. m. only.

PLAYER PIANO, ALMOST NEW, 88 NOTE, guaranteed. Free bench and music; $— Terms, $8 mo. STARCK, 210 S. Wabash.

NATIONAL RECORD EXCHANGE

[illegible]